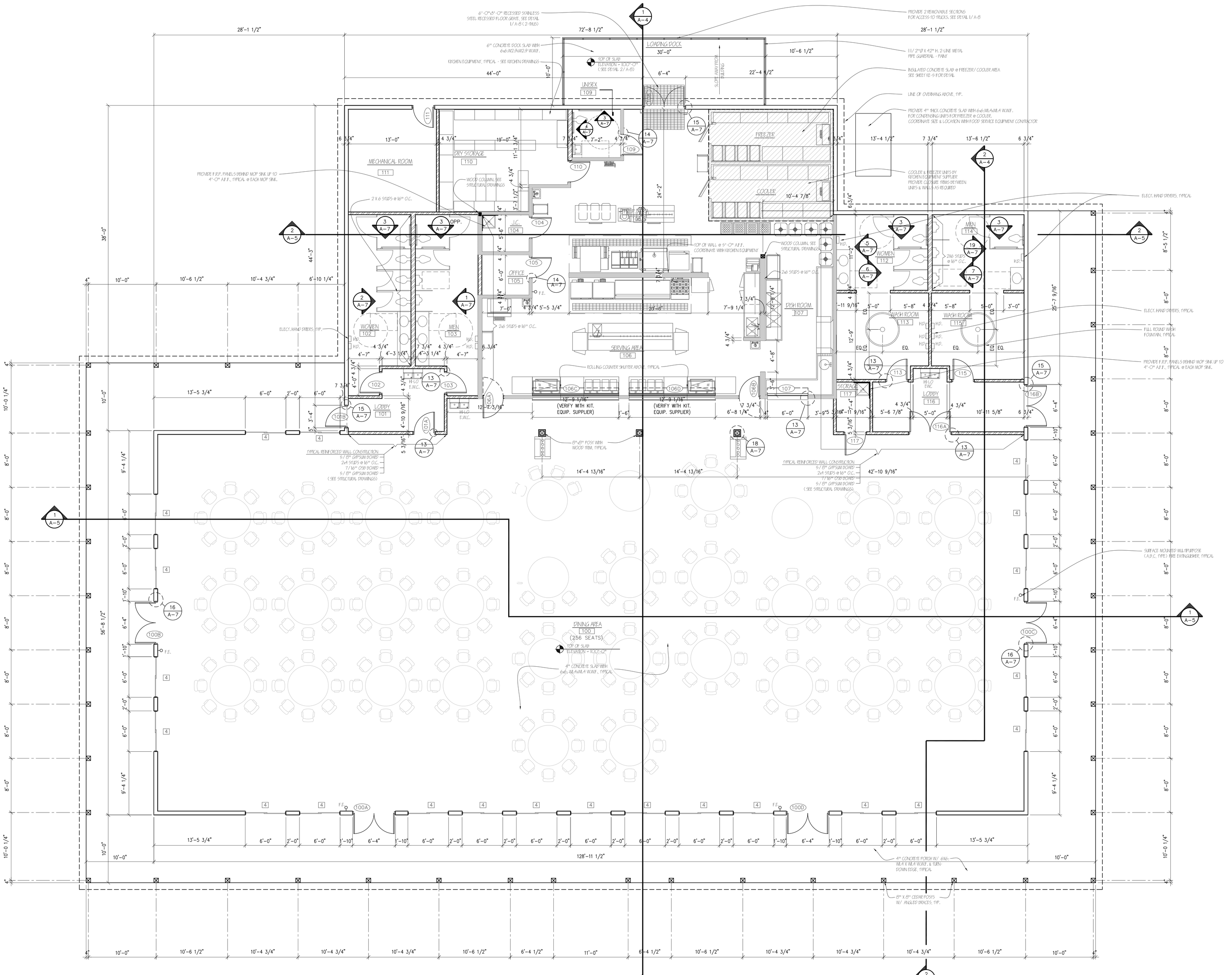

FLOOR PLAN
SCALE: 3/16"=1'-0"

WALL TYPES:

INTERIOR WALL CONSTRUCTION
@ KITCHEN AREA
- F.R.P. PANELS
- 5/8" WATER-RESISTANT GYPSUM BOARD
- 2 X 4 STUDS @ 16" O.C.
- 5/8" WATER-RESISTANT GYPSUM BOARD
- F.R.P. PANELS

INTERIOR WALL CONSTRUCTION
@ SURROUNDING KITCHEN AREA
- 5/8" GYPSUM BOARD -PAINT
- 2 X 4 STUDS @ 16" O.C.
- 5/8" WATER-RESISTANT GYPSUM BOARD
- F.R.P. PANELS
(PROVIDE F.R.P. PANELS ON WATER-RESISTANT GYPSUM BOARD ON SIDE FACING KITCHEN AREAS)

TYPICAL INTERIOR WALL CONSTRUCTION
- 5/8" GYPSUM BOARD -PAINT
- 2 X 4 STUDS @ 16" O.C.
- 5/8" GYPSUM BOARD -PAINT
(2 X 6 STUDS @ 16" O.C. WHERE NOTED)

TYPICAL EXTERIOR WALL CONSTRUCTION
- 8" CLEAR LAP SIDING - STAIN
- #15 ASPHALT BUILDING PAPER
- 7/16" OSB SHEATHING
- 2 X 6 STUDS @ 16" O.C.
- 6" FIBERGLASS BATT INSULATION (R-19)
- 1 X 6 T&G PINE INSTALLED HORIZONTALLY - STAIN
(PROVIDE F.R.P. PANELS ON 5/8" WATER-RESISTANT GYPSUM BOARD INSTEAD OF 1X6 T&G PINE @ ALL KITCHEN AREAS)
(PROVIDE 5/8" GYPSUM BOARD INSTEAD OF 1X6 T&G PINE @ ALL AREAS OTHER THAN DINING AREA)

THIS DRAWING AND ALL INFORMATION CONTAINED HEREIN ARE THE SOLE, CONFIDENTIAL AND EXCLUSIVE PROPERTY OF ARCHITECTURAL CONCEPTS. PUBLICATION OF THIS DRAWING IS LIMITED SOLELY TO THE SPECIFIC PROJECT AND/OR SITE NOTED HEREIN. REPRODUCTION, PUBLICATION, REUSE OR MODIFICATION OF THIS DOCUMENT IN WHOLE OR IN PART IS EXPRESSLY PROHIBITED WITHOUT PRIOR WRITTEN CONSENT OF ARCHITECTURAL CONCEPTS.

DATE	REVISION
11-08-2001	FOR CONSTRUCTION

PROPOSED DINING PAVILION FOR:

InPursuit

SEYMOUR, INDIANA

ARCHITECTURAL CONCEPTS
ARCHITECTURE
PLANNING
ENGINEERING
6650 CROSSING DRIVE, S.E.
GRAND RAPIDS, MI 49508
(616) 554-1222
FAX (616) 554-1225

DATE NOV. 08, 2001

PROJECT No. 01-56

SHEET No. A-1