

3721 Fieldcrest Lane, Bedford, TX  
3721 Fieldcrest Lane  
Bedford, TX 76021

**\$499,000**  
0.166± Acres  
Tarrant County





**3721 Fieldcrest Lane, Bedford, TX**  
**Bedford, TX / Tarrant County**

---

**SUMMARY**

**Address**

3721 Fieldcrest Lane

**City, State Zip**

Bedford, TX 76021

**County**

Tarrant County

**Type**

Single Family

**Latitude / Longitude**

32.862658 / -97.129028

**Dwelling Square Feet**

2161

**Bedrooms / Bathrooms**

3 / 2

**Acreage**

0.166

**Price**

\$499,000



**PROPERTY DESCRIPTION**

Welcome home to this beautifully updated home in the desirable established Woodfield neighborhood. The large comfortable living area awaits with wood burning fireplace and vaulted ceilings lit by lots of natural light. Step out the back door into your future oasis featuring pool, an updated and extended covered patio, and room for grilling and entertaining. The primary bedroom boasts updated ceiling, cedar closet, office desk with built-ins, and an amazing bathroom with large walk-in shower, dual vanities and a large freestanding soaking tub. The walk-in closet features two sides with lots of storage. Second bathroom has been updated with beautiful tile and granite trims and a large walk-in shower and has a nice little pocket door into bedroom number 3 which also features its own sink and sitting area. The additional family room can also function as an office or 4th bedroom! Convenient to all of DFW, schools, restaurants and services this home is ready to be enjoyed!

3721 Fieldcrest Lane, Bedford, TX  
Bedford, TX / Tarrant County





3721 Fieldcrest Lane, Bedford, TX  
Bedford, TX / Tarrant County

## Locator Map

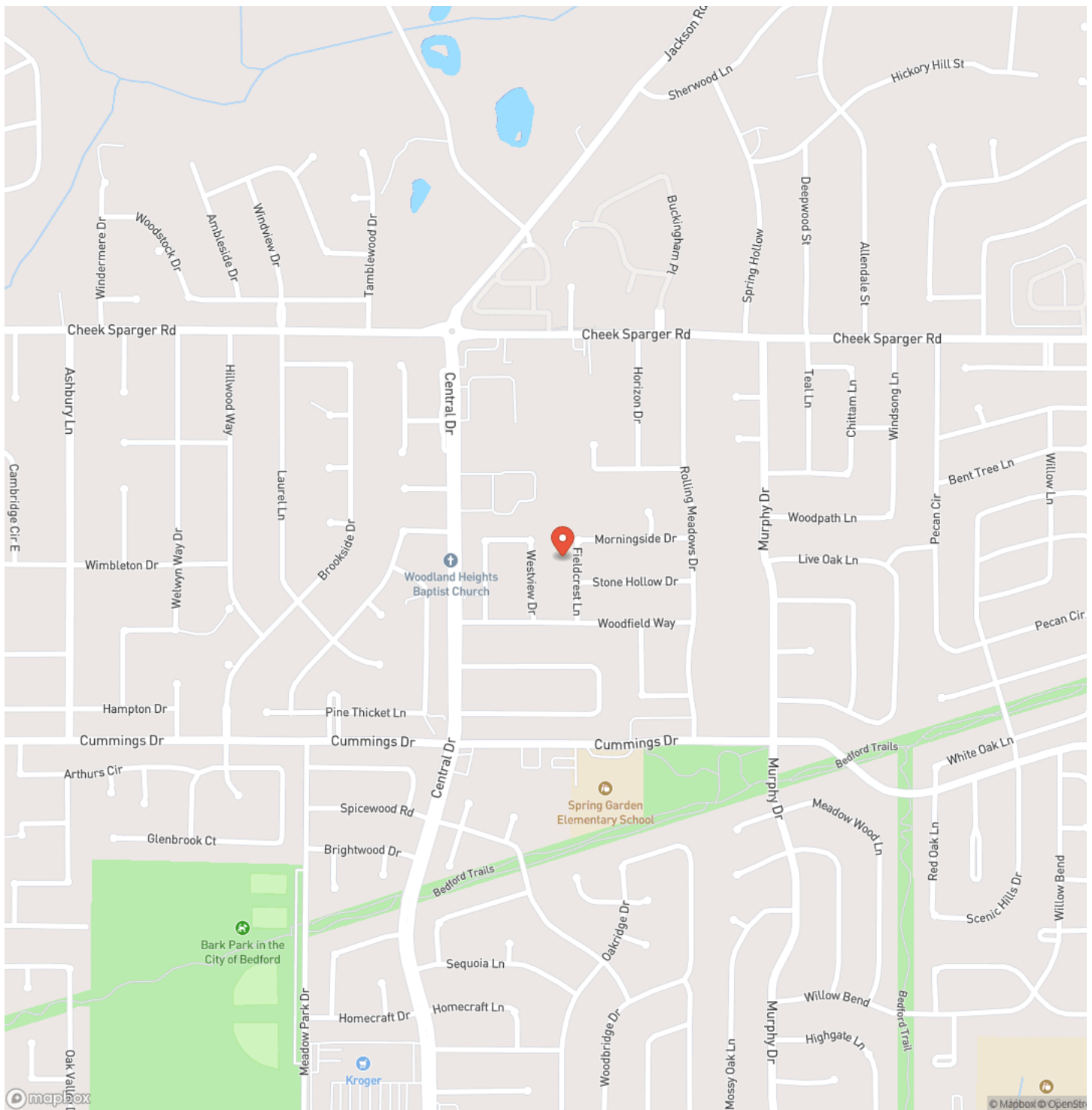





3721 Fieldcrest Lane, Bedford, TX  
Bedford, TX / Tarrant County

## Satellite Map

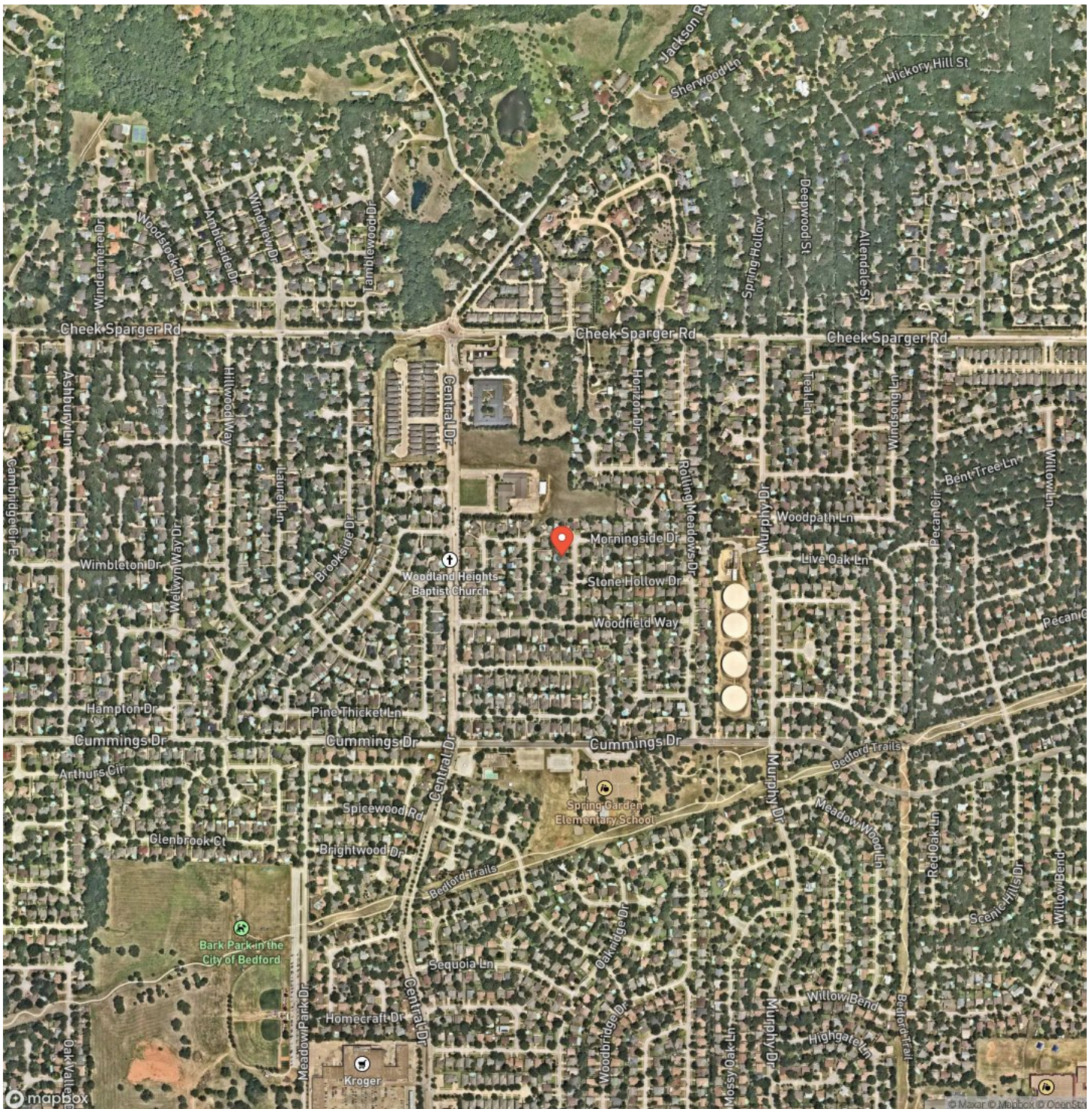



**3721 Fieldcrest Lane, Bedford, TX**  
**Bedford, TX / Tarrant County**

## LISTING REPRESENTATIVE

**For more information contact:**



### Representative

Chad Mudd

## Mobile

(214) 460-8681

## Email

cmudd@northtexasrealestate.com

**Address**

3311 I-35

## City / State / Zip

Denton, TX 76207

## NOTES



[illegible]

## **DISCLAIMERS**

Information in this brochure is provided solely for information purposes and does not constitute an offer to sell or advertise real estate outside the states in which broker or agent licensed. The information presented has been obtained from sources deemed to be reliable, is not guaranteed or warranted by the agent, broker, or the sellers of these properties. This offering is subject to errors, omissions, prior sale, price change, correction or withdrawal from the market without notice. All references to age, square footage, income, expenses, acreage, carrying capacity, and land classification, etc. are approximate. Prospective buyers are chargeable with and expected to conduct their own independent investigation of the information and the property and to rely only on those results. Sellers reserve the right to accept or reject any and all offers without liability to any buyer or cooperating broker.

Maps are provided for illustration purposes only, the accuracy is not warranted. Parcels on interactive maps are not adjusted to match aerial backgrounds. This information is for reference purposes only and is not a legal document. Data maps contain errors. The seller and seller's agent are making known to all potential buyers that there may be variations between the location of the existing fence lines and the legal description of the deeded property. Seller and seller's agent make no warranties with regard to the location of the fence lines in relation to the deeded property lines, nor does the Seller make any warranties or representations with regard to the specific acreage contained within the fenced property lines. Seller is selling the property in an "as is" condition, which includes the location of the fences as they exist. Boundaries shown on the accompanying maps are approximate, based on county parcel data. The maps are not to scale. The accuracy of the maps is not guaranteed. Prospective buyers are encouraged to verify fence lines, deeded property lines and acreages using a licensed surveyor at their own expense.



---

**Newland Real Estate**  
3311 I 35  
Denton, TX 76207  
(940) 594-9882  
[www.northtexasrealestate.com](http://www.northtexasrealestate.com)

---