

(327.56 Acres) 1028 Wall Street, Gunter, TX
1028 Wall Street
Gunter, TX 75058

\$20,000,000
327.560± Acres
Grayson County



(327.56 Acres) 1028 Wall Street, Gunter, TX
Gunter, TX / Grayson County

SUMMARY

Address

1028 Wall Street

City, State Zip

Gunter, TX 75058

County

Grayson County

Type

Undeveloped Land, Ranches

Latitude / Longitude

33.473339 / -96.778857

Acreage

327.560

Price

\$20,000,000

Property Website

<https://northtexasrealestate.com/property/327-56-acres-1028-wall-street-gunter-tx-grayson-texas/75302/>



(327.56 Acres) 1028 Wall Street, Gunter, TX
Gunter, TX / Grayson County

PROPERTY DESCRIPTION

The property spans approximately 327.56 acres within the Gunter ETJ and is currently unzoned. It is situated on the east side of Wall Street, about one mile north of FM 121, benefiting from high traffic and visibility. This area is experiencing rapid growth and is close to several planned residential developments. The land offers extensive frontage along Wall Street and is level and open. It also features a private well, with the eastern boundary lined by dense trees and a creek running through it, alongside two tanks near the creek. The property is presently used for agricultural purposes.

The only known restrictions are related to the site's characteristics and utility access.

The property has an Oncor Electric Easement. See survey in MLS transaction desk.

Septic is currently required for development.

The property's Eastern boundary is within a flood zone. (Less than 5% of total tract).



(327.56 Acres) 1028 Wall Street, Gunter, TX
Gunter, TX / Grayson County



Locator Map

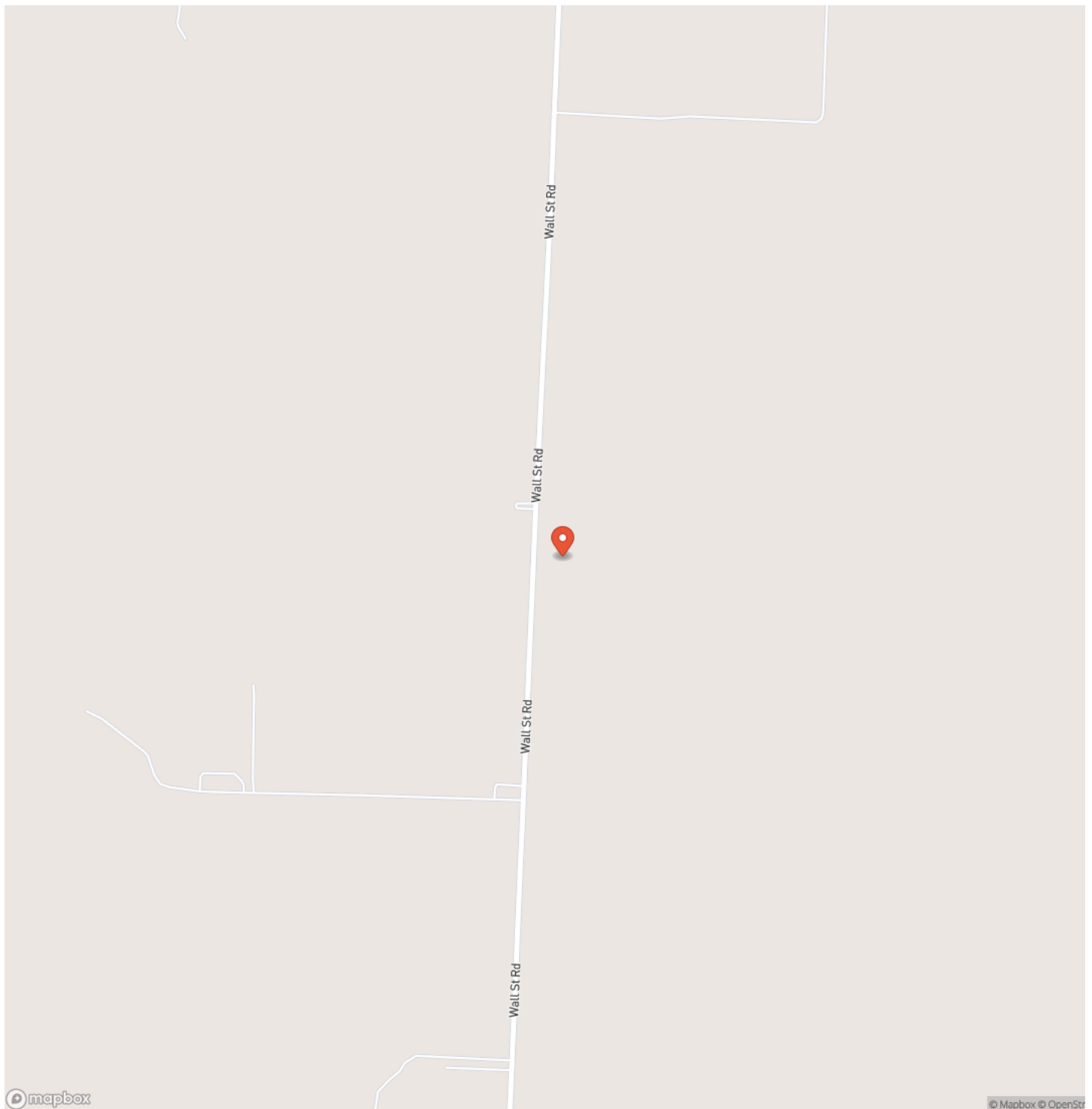

Gunter, TX / Grayson County

Locator Map

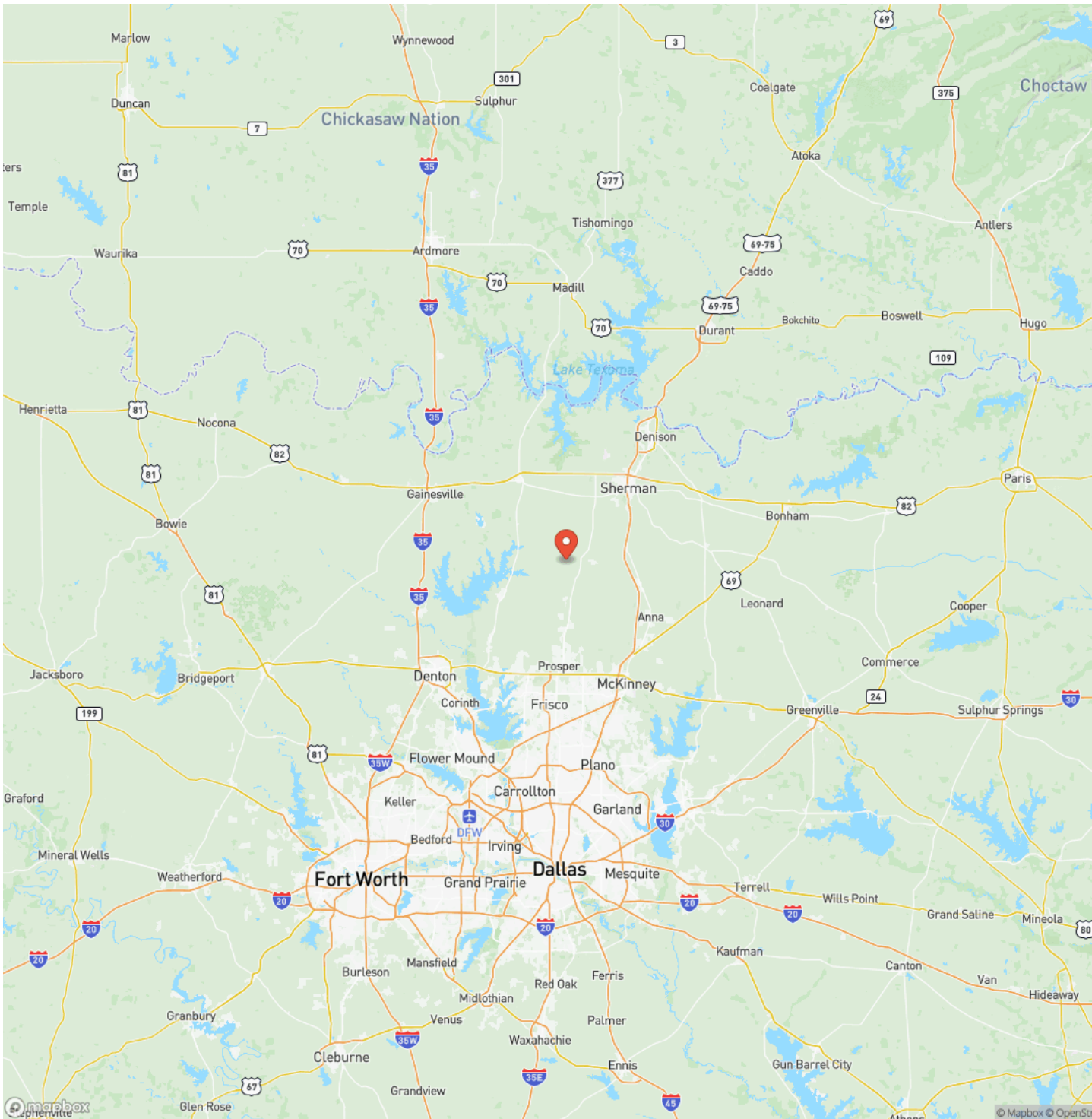

(327.56 Acres) 1028 Wall Street, Gunter, TX
Gunter, TX / Grayson County

Satellite Map

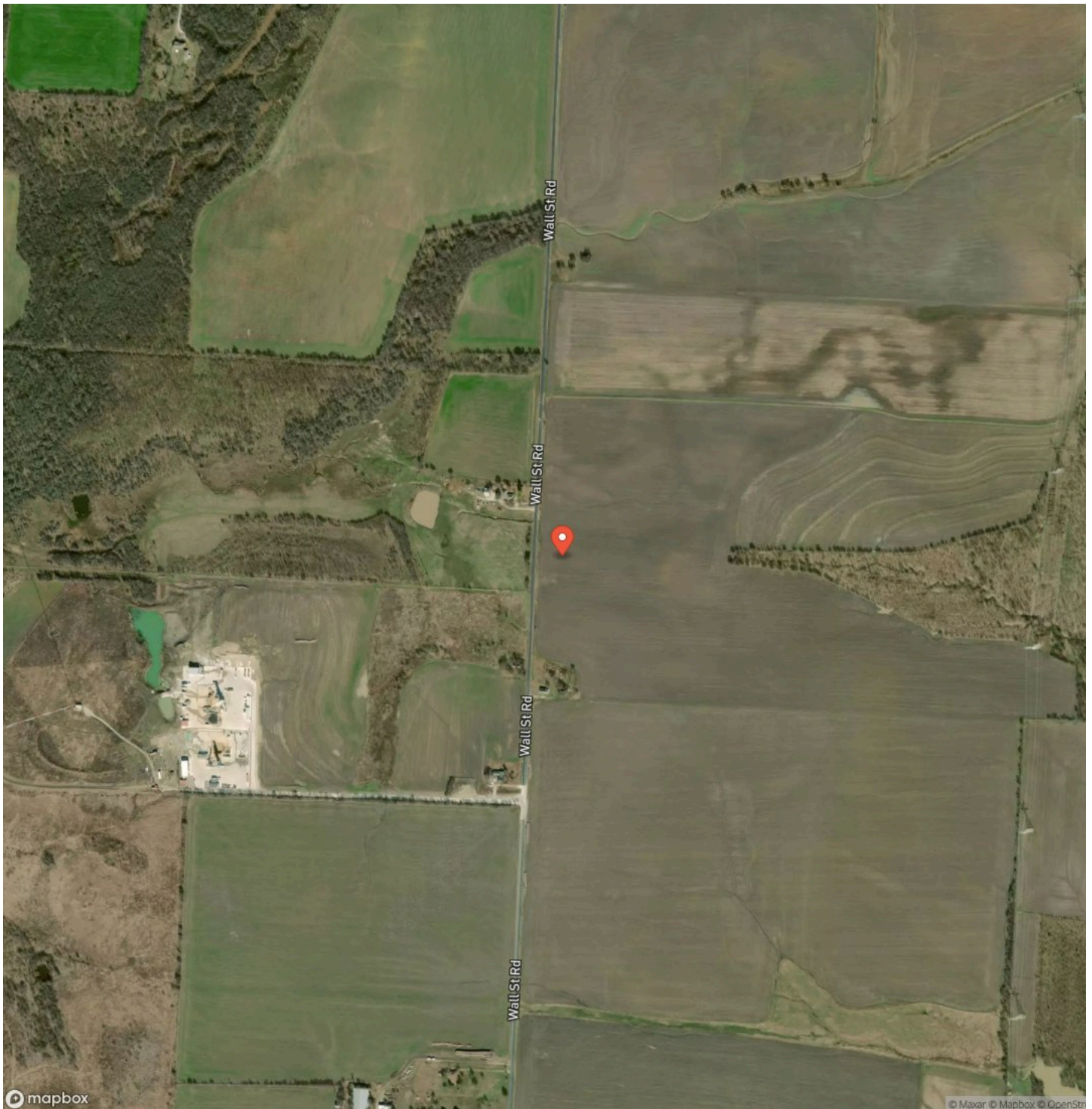

**(327.56 Acres) 1028 Wall Street, Gunter, TX
Gunter, TX / Grayson County**

LISTING REPRESENTATIVE

For more information contact:



Representative

Everette Newland

Mobile

(940) 390-3410

Office

(940) 565-8326

Email

ew@northtexasrealestate.com

Address

3311 I-35

City / State / Zip

NOTES

[illegible]

DISCLAIMERS

Information in this brochure is provided solely for information purposes and does not constitute an offer to sell or advertise real estate outside the states in which broker or agent licensed. The information presented has been obtained from sources deemed to be reliable, but is not guaranteed or warranted by the agent, broker, or the sellers of these properties. This offering is subject to errors, omissions, prior sale, price change, correction or withdrawal from the market without notice. All references to age, square footage, income, expenses, acreage, carrying capacity, and land classification, etc. are approximate. Prospective buyers are chargeable with and expected to conduct their own independent investigation of the information and the property and to rely only on those results. Sellers reserve the right to accept or reject any and all offers without liability to any buyer or cooperating broker.

Maps are provided for illustration purposes only, the accuracy is not warranted. Parcels on interactive maps are not adjusted to match aerial backgrounds. This information is for reference purposes only and is not a legal document. Data maps contain errors. The seller and seller's agent are making known to all potential buyers that there may be variations between the location of the existing fence lines and the legal description of the deeded property. Seller and seller's agent make no warranties with regard to the location of the fence lines in relationship to the deeded property lines, nor does the Seller make any warranties or representations with regard to the specific acreage contained within the fenced property lines. Seller is selling the property in an "as is" condition, which includes the location of the fences as they exist. Boundaries shown on the accompanying maps are approximate, based on county parcel data. The maps are not to scale. The accuracy of the maps is not guaranteed. Prospective buyers are encouraged to verify fence lines, deeded property lines and acreages using a licensed surveyor at their own expense.



Newland Real Estate
3311 I 35
Denton, TX 76207
(940) 594-9882
www.northtexasrealestate.com

