

**Parcel Information**

Parcel: **6639900048**
 Site Address:
 Kirkland WA 98033
 Owner: Carpenter, Richard
 14418 Nevers Rd
 Snohomish WA 98290
 Twn/Range/Section: 26N / 05E / 33 / SW
 Parcel Size: 0.23 Acres (10,018 SqFt)
 Plat/Subdivision: Parishs Garden Trs
 Plat Volume/Page: 902 / 209
 Lot: 5
 Block:
 Census Tract/Block: 022603 / 3003
 Waterfront:
 Waterfront Access Rights: false
 Frontage Feet:
 Levy Code: 1701
 Levy Rate: 7.9392 (2025)
 Total Value: \$712,000.00 (2025)
 Total Land Value: \$690,000.00
 Total Impr Value: \$22,000.00
 Taxable Value: \$712,000.00

**Tax Information**

Tax Year	Annual Tax
2025	\$5,954.30
2024	\$4,397.93
2023	\$4,784.15

Legal

PARISHS GARDEN TRS UNREC BEG ON N LN OF S 105.45 FT OF
 TR 5 455 FT W FR WLY LN OF SLATER AVE NE TH E ALG SD N LN
 95 FT TH S 105.45 FT TH W ALG S LN OF TR 5 95 FT TH N 105.45
 FT TO POB

Land

Land Use: 8 - Mobile Home	Zoning: Kirkland-RSX 7.2 - Single Family Residential	Map Grid: 536-F1
Sewer: PUBLIC	View:	Water: PUBLIC
Watershed: 1711001204 - Lower Sammamish River	Neighborhood: 93-7	Recreation:
School District: Lake Washington	Primary School: Mark Twain Elementary	Middle School: Kirkland Middle School
High School: Lake Washington High School		

Improvement

Year Built:	Total Units:	Building Name:
Stories:	Bedrooms:	Bathrooms:
Full Baths:	3/4 Baths:	Half Baths:
Fin SqFt:	Bsmt Fin/Unfin:	Basement Desc:
Buildings:	Condition:	Fireplace:
Garage SqFt:	Carport SqFt:	Heat:
Deck SqFt:	Porch SqFt:	Patio SqFt:

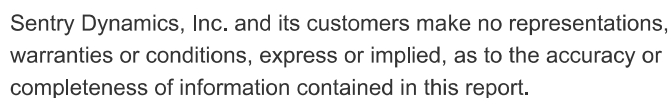

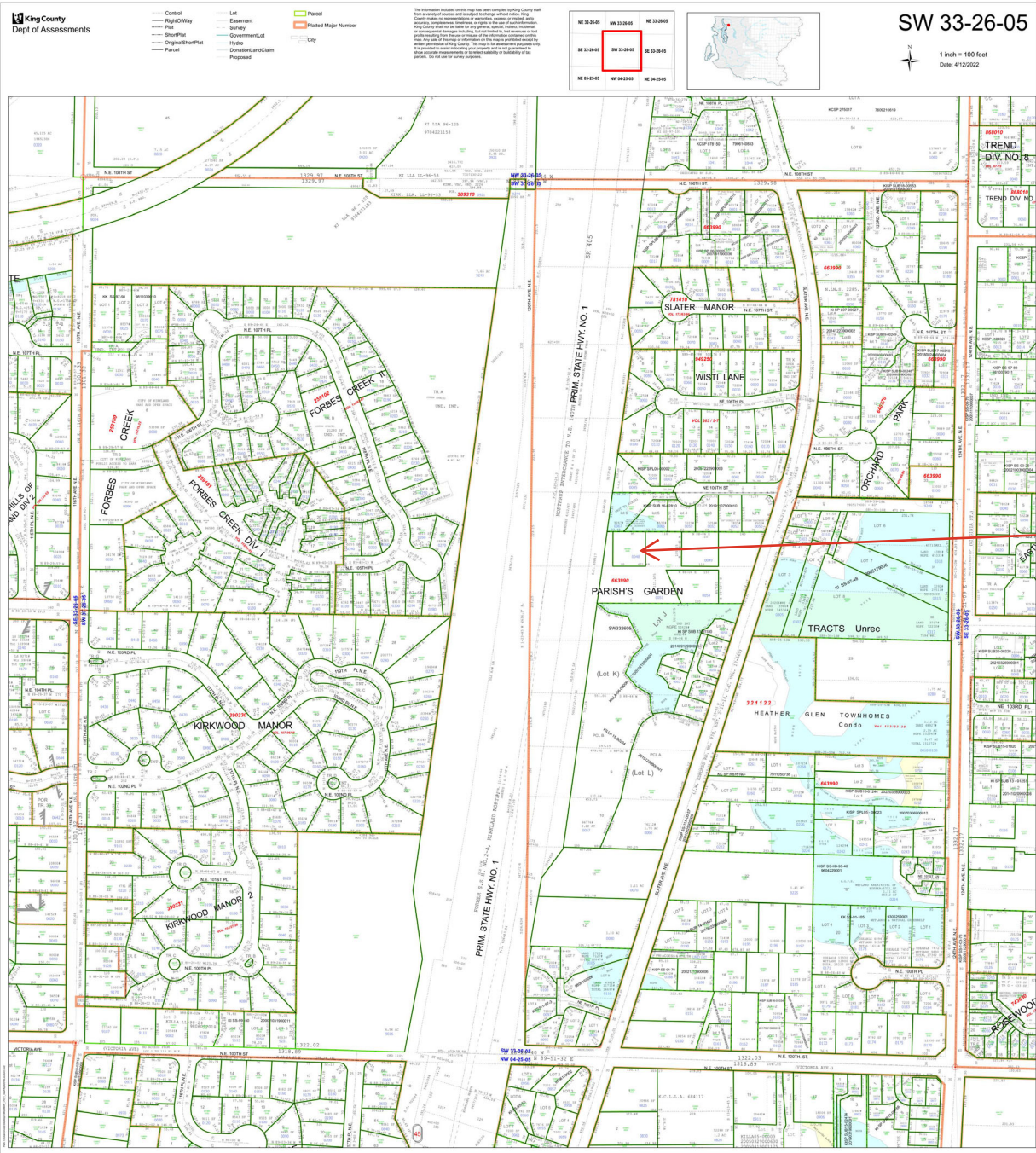

First American Title

Parcel ID: 6639900048

Site Address:

Sentry Dynamics, Inc. and its customers make no representations, warranties or conditions, express or implied, as to the accuracy or completeness of information contained in this report.



First American Title

Parcel ID: 6639900048

Sentry Dynamics, Inc. and its customers make no representations, warranties or conditions, express or implied, as to the accuracy or completeness of information contained in this report.