

**Public Health – Seattle & King County****Application for Health Department Approval of Building Permit**

For houses or structures served by an on-site sewage (septic) system (OSS)

**Office Address – 14350 SE Eastgate Way, Bellevue, WA 98007****(206) 477-8050 Fax: (206) 296-9792****Current fee - \$642****Health Department Use Only**

Record I.D. Number

ON 0222556**\*Your application must include the attached, completed CHECKLIST FOR HEALTH DEPARTMENT REVIEW OF APPLICATION FOR BUILDING PERMIT/CHANGE OF USE**

\$ 642 paid

**Application and all support documents must be submitted either by**

- mail (include check for fee) or
- email as a .pdf to [EHOSSInformation@kingcounty.gov](mailto:EHOSSInformation@kingcounty.gov) (include a phone number to call for credit card payment).

**Property Information**Address of Property 23730 178<sup>TH</sup> P SE Parcel No (APN): 1322059038  
City COVINGTON 98042 Zip code**Note: Indicate below if access to property is a problem due to locked fencing, guard dogs, etc.**Applicant's Name ROBERT BRUTSCHE Day Phone (206) 947 2290  
Applicant's Mailing Address 23730 178<sup>TH</sup> P SE City COVINGTON Zip 98042  
Applicant's Email Address ROBERTBRUTSCHE@YAHOO.COMOwner's Name ROBERT BRUTSCHE Day Phone (206) 947 2290  
Owner's Email Address ROBERTBRUTSCHE@YAHOO.COMAge of House \_\_\_\_\_ Distance to nearest public sewer \_\_\_\_\_  
Existing Square footage of house \_\_\_\_\_ Number of existing bedrooms \_\_\_\_\_  
Square footage to be added \_\_\_\_\_ Number of bedrooms being added \_\_\_\_\_  
Description of proposed changes GARAGE BUILT WITHOUT PERMIT  
30x50 NO HEAT, WATER, OR SEPTICType of On-Site Sewage System Serving Property: SEPTIC

Additions or repairs to sewage system (give dates and describe briefly)

Is property in an incorporated city?

☒ Yes ☐ No

Describe or attach any drainfield easements, covenants or notices on title, which may impact the property

**Water Supply Information**☒ Name of Public Water System COVINGTON WATER State ID # \_\_\_\_\_  
(For Group B)  
or  
☐ Private (well, spring, etc.) attach copies of well log, well covenants, chemical/bacteriological sample reports.**For Health Department Use Only**

Released Initials \_\_\_\_\_ Date \_\_\_\_\_

☒ Approved 5.23.2022 Date  
☐ Disapproved \_\_\_\_\_ Date  
☐ Hold \_\_\_\_\_ Date

Comments/Conditions: \_\_\_\_\_

By: Jana Crowsley  
By: \_\_\_\_\_  
By: \_\_\_\_\_

ENVIRONMENTAL HEALTH





Department of Local Services  
Permitting Division

Residential Site Plan Template  
11" x 17"

For Permitting Use

Max. Impervious Surface Allowed \_\_\_\_\_  
Max. Bldg. Height Allowed \_\_\_\_\_  
Min. Bldg. setback from Street \_\_\_\_\_  
Min. Garage setback from Street \_\_\_\_\_  
Min. Bldg. setback from Interior \_\_\_\_\_

Permit Center Validations:

- ☐ Zoning  
☐ Site Review Not Applicable

Signature \_\_\_\_\_  
Date \_\_\_\_\_

Building Approval

Signature \_\_\_\_\_  
Date \_\_\_\_\_

Engineering / Drainage Approval

Signature \_\_\_\_\_  
Date \_\_\_\_\_

Critical Areas Approval

Signature \_\_\_\_\_  
Date \_\_\_\_\_

Clearing / Grading Approval

Signature \_\_\_\_\_  
Date \_\_\_\_\_

Fire Approval

Signature \_\_\_\_\_  
Date \_\_\_\_\_

Permit Number \_\_\_\_\_

Parcel Number \_\_\_\_\_

Applicant Name \_\_\_\_\_

Site

Address \_\_\_\_\_

Engineering  
Scale: 1" = \_\_\_\_\_

Sheet \_\_\_\_\_ of \_\_\_\_\_



**Approved**  
By: *Jana Curcio*  
Printed Name: CRISCUL  
This application expires 2 years from date of approval.  
05/23/2022

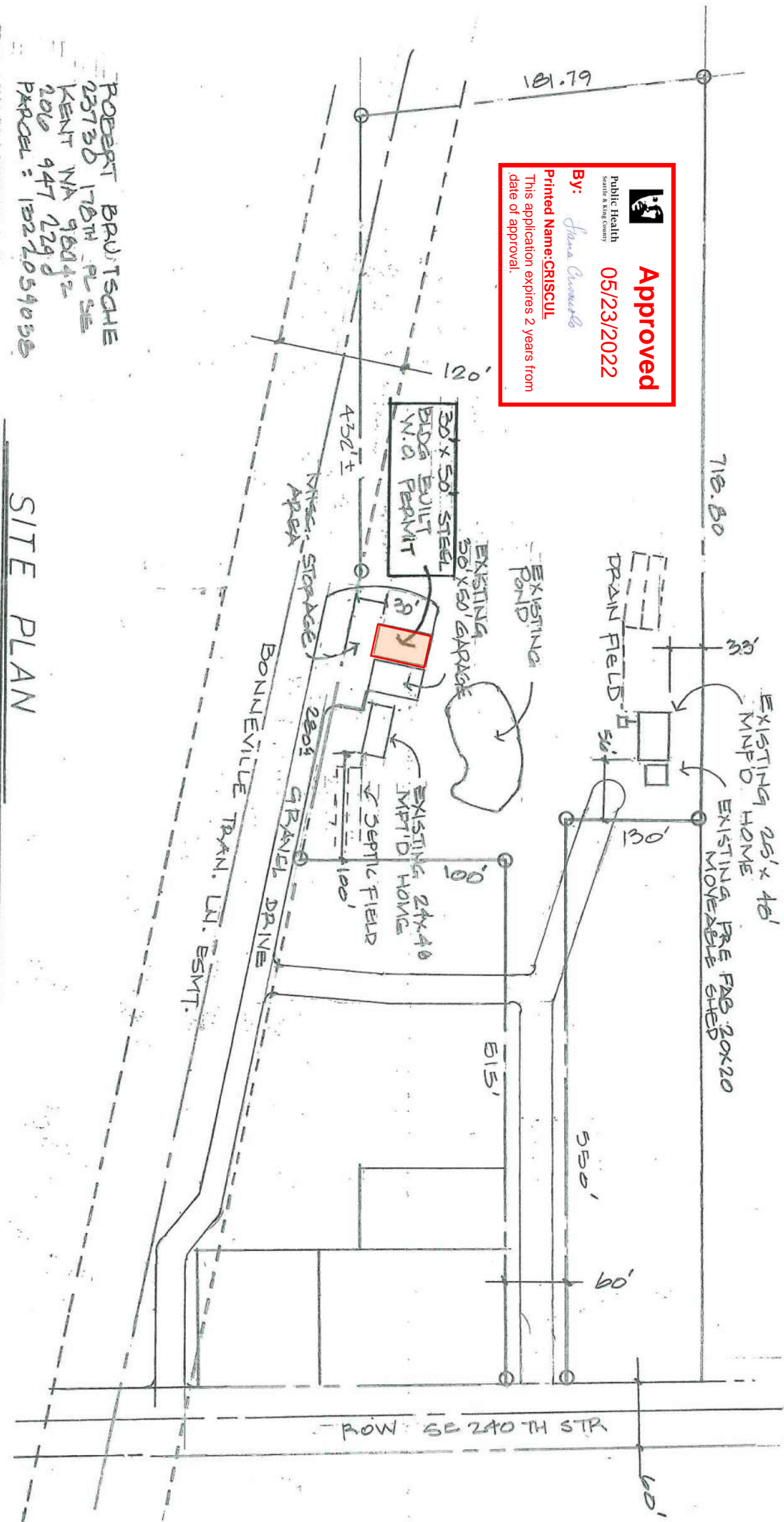

ROBERT BRUTSCHKE  
23730 18TH PL SE  
KENT WA 98042  
206 947 1298  
PARCEL: 1322059035

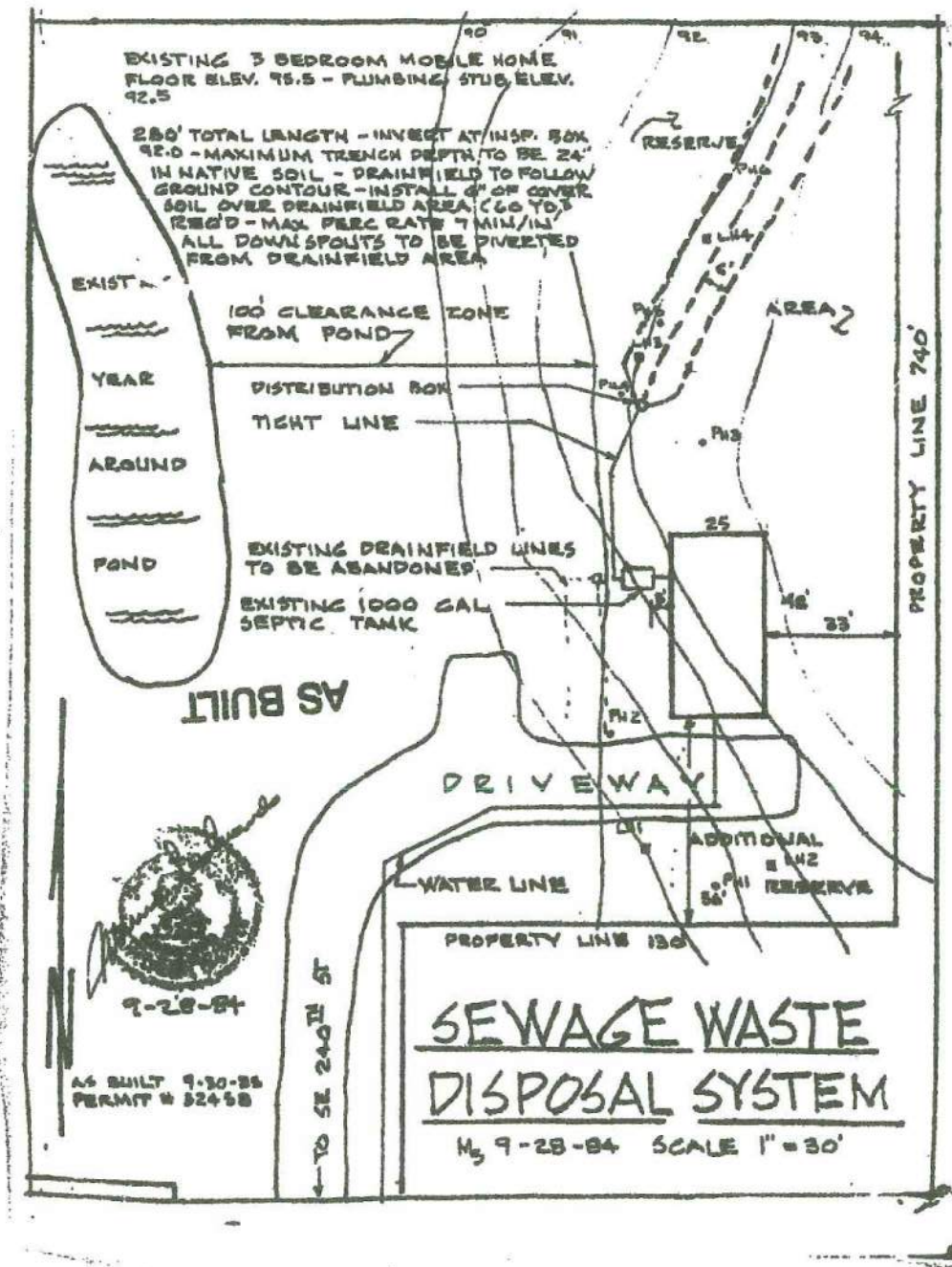

NOTICE: IF THE DOCUMENT IN THIS FRAME IS LESS CLEAR THAN THIS NOTICE  
IT IS DUE TO THE QUALITY OF THE DOCUMENT.

EXISTING



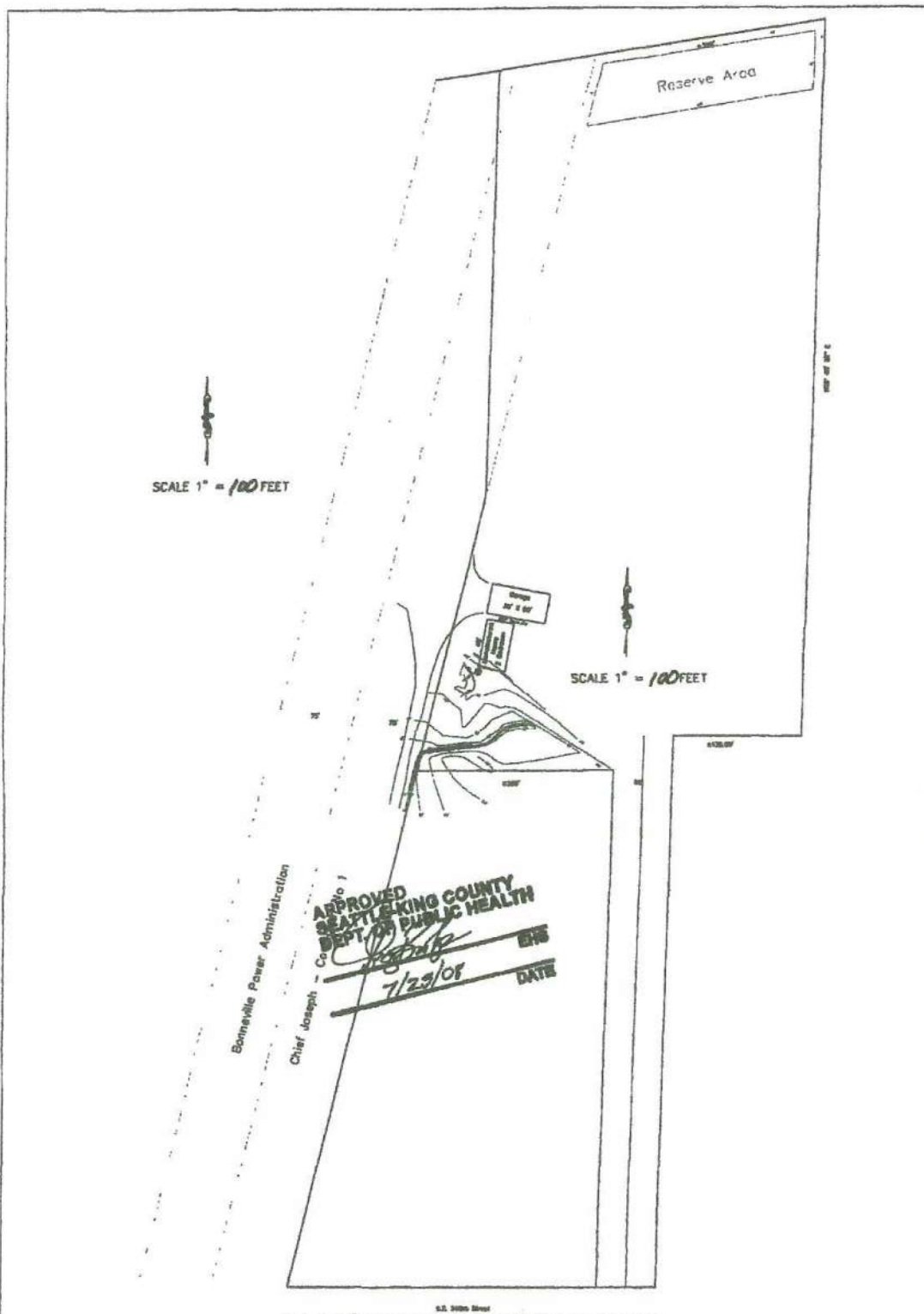

DATE: 7/8/2008	OWNER: Jim Kimball 23830 178th Place S.E. Covington, WA 98042 (253) 631-7019		PREPARED BY:  <b>BAIMA ENTERPRISES</b>	REVISIONS:
SHEET NO.: 08-48	SHEET COMMENT: Site Plan and Septic As-Built		On-Site Sewage Disposal Systems Designs--Installations--Repairs	
DRAWN BY: S. Baima	PARCEL NO./LEGAL: 132205-9038			
CHECKED BY:	PROJECT ADDRESS: 23830 178th Place S.E. Covington, WA 98042		13025 SE Newport Way Bellevue, WA 98008 (425) 643-3734	
Sheet #1				

EXISTING

Search:

[Home](#) [Building](#) [Engineering](#) [Fire](#) [Licenses](#) **Planning** [more](#) ▼

Search Permits and Applications

**Record PREA20-0324:**  
**Pre-App Mandatory-ABC**  
**Record Status: Pre-App Meeting Held**

Record Info ▼

Payments ▼

## Work Location

23730 178th PL SE  
Kent, WA WA 98042

## Record Details

### Applicant:

ROBERT C BRUTSCHE  
23730 178TH PL SE  
KENT, WA, 98042

### Owner:

ROBERT BRUTSCHE  
23730 178th Place SE  
Kent WA 98042

### Project Description:

CONSTRUCTION OF ACCESSORY STRUCTURE(GARAGE)