

Property Detail Report

5320 State Route 702 S, Roy, WA 98580

APN: 021725-2-015

Pierce County Data as of: 05/18/2026

Owner Information

Owner Name: Brown Bob L / Brown Jo Dianne
Vesting:
Mailing Address: Po Box 1167, Mckenna, WA 98558-1167
Occupancy: Unknown

Location Information

Legal Description: Section 25 Township 17 Range 02 Quarter 22 : W 1/2 Of W 1/2 Of...
County: Pierce, WA
APN: 021725-2-015
Alternate APN:
Munic / Twnshp: Pierce County
Twtnshp-Rng-Sec: 17N-2E-25
Census Tract / Block: 073001 / 4019
Subdivision:
Tract #:
Legal Lot / Block:
Neighborhood:
School District: Yelm School District
Legal Book / Page:
Elementary School: Mckenna Elementary...
Middle School: Yelm Middle School
High School: Yelm High School 1...
Latitude: 46.9372
Longitude: -122.50224

Last Transfer / Conveyance - Current Owner

Transfer / Rec Date:
Buyer Name:
Price:
Seller Name:
Transfer Doc #:
Deed Type:

Last Market Sale

Sale / Rec Date:
Multi / Split Sale:
1st Mtg Amt / Type:
2nd Mtg Amt / Type:
Seller Name:
Lender:
Sale Price / Type:
Price / Sq. Ft.:
1st Mtg Rate / Type:
2nd Mtg Rate / Type:
Deed Type:
New Construction:
1st Mtg Doc #:
Sale Doc #:
N/A
N/A
Title Company:

Prior Sale Information

Sale / Rec Date:
1st Mtg Amt / Type:
Prior Lender:
Sale Price / Type:
1st Mtg Rate / Type:
Prior Deed Type:
Prior Sale Doc #:
N/A

Property Characteristics

Gross Living Area: 2,280 Sq. Ft.
Living Area: 1,140 Sq. Ft.
Total Adj. Area:
Above Grade: 1,140 Sq. Ft.
Basement Area: 1,140 Sq. Ft.
Style: Unknown
Foundation:
Quality: Fair
Condition: Average
Total Rooms: 0
Bedrooms: 2
Baths (F/3Q/H/Q): 1/0/0/0
Pool:
Fireplace: 1
Cooling:
Heating: Baseboard Electric
Exterior Wall: Concrete Block/Masonry
Construction Type: Masonry
Year Built / Eff: 1957 / 1983
Stories: 1
Parking Type:
Garage #:
Garage Area:
Porch Type: Porch
Patio Type: Porch/No Step
Roof Type:
Roof Material: Metal Sheetting

Site Information

Land Use: SFR
State Use: Ab0 - Ab0
County Use: 9400 - Cu Open Sp...
Site Influence: Creek/River
Flood Zone Code: X
Community Name: Pierce County
Lot Area: 217,800 Sq. Ft.
Lot Width / Depth:
Usable Lot:
Acres: 5.0
Flood Map #: 53067C0367F
Flood Panel #: 0367F
Zoning: R10
of Buildings: 1
Res / Comm Units: 1 / 1
Water / Sewer Type: Water / Yes
Flood Map Date: 10/19/2023
Inside SFHA: False

Tax Information

Assessed Year: 2025
Tax Year: 2025
Tax Area:
Property Tax: \$3,175.59
Exemption:
Assessed Value: \$479,400
Land Value: \$300,400
Improvement Value: \$179,000
Improved %: 37.34%
Delinquent Year:
Market Total Value: \$479,400
Market Land Value: \$300,400
Market Imprv Value: \$179,000
Market Imprv %: 37.34%

Disclaimer: This report is not an insured product or service or a representation of the condition of title to real property. It is not an abstract, legal opinion, opinion of title, title insurance, commitment or preliminary report, or any form of title insurance or guaranty. Estimated property values are: (i) based on available data; (ii) are not guaranteed or warranted; (iii) do not constitute an appraisal; and (iv) should not be relied upon in lieu of an appraisal. This report is issued exclusively for the benefit of the applicant therefor, and may not be used or relied upon by any other person. This report may not be reproduced in any manner without the issuing party's prior written consent. The issuing party does not represent or warrant that the information herein is complete or free from error, and the information herein is provided without any warranties of any kind, as-is, and with all faults. As a material part of the consideration given in exchange for the issuance of this report, recipient agrees that the issuing party's sole liability for any loss or damage caused by an error or omission due to inaccurate information or negligence in preparing this report shall be limited to the fee charged for the report. Recipient accepts this report with this limitation and agrees that the issuing party would not have issued this report but for the limitation of liability described above. The issuing party makes no representation or warranty as to the legality or propriety of recipient's use of the information herein.

School information is copyrighted and provided by GreatSchools.org.

NW25-T17N-R02E

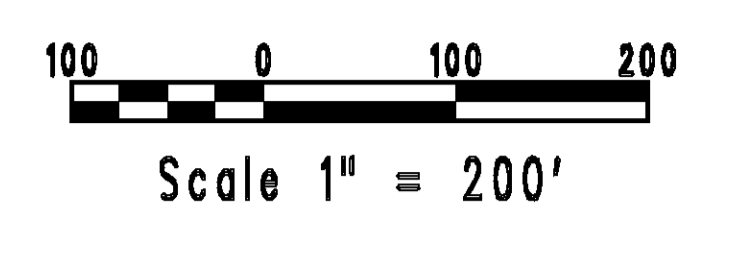
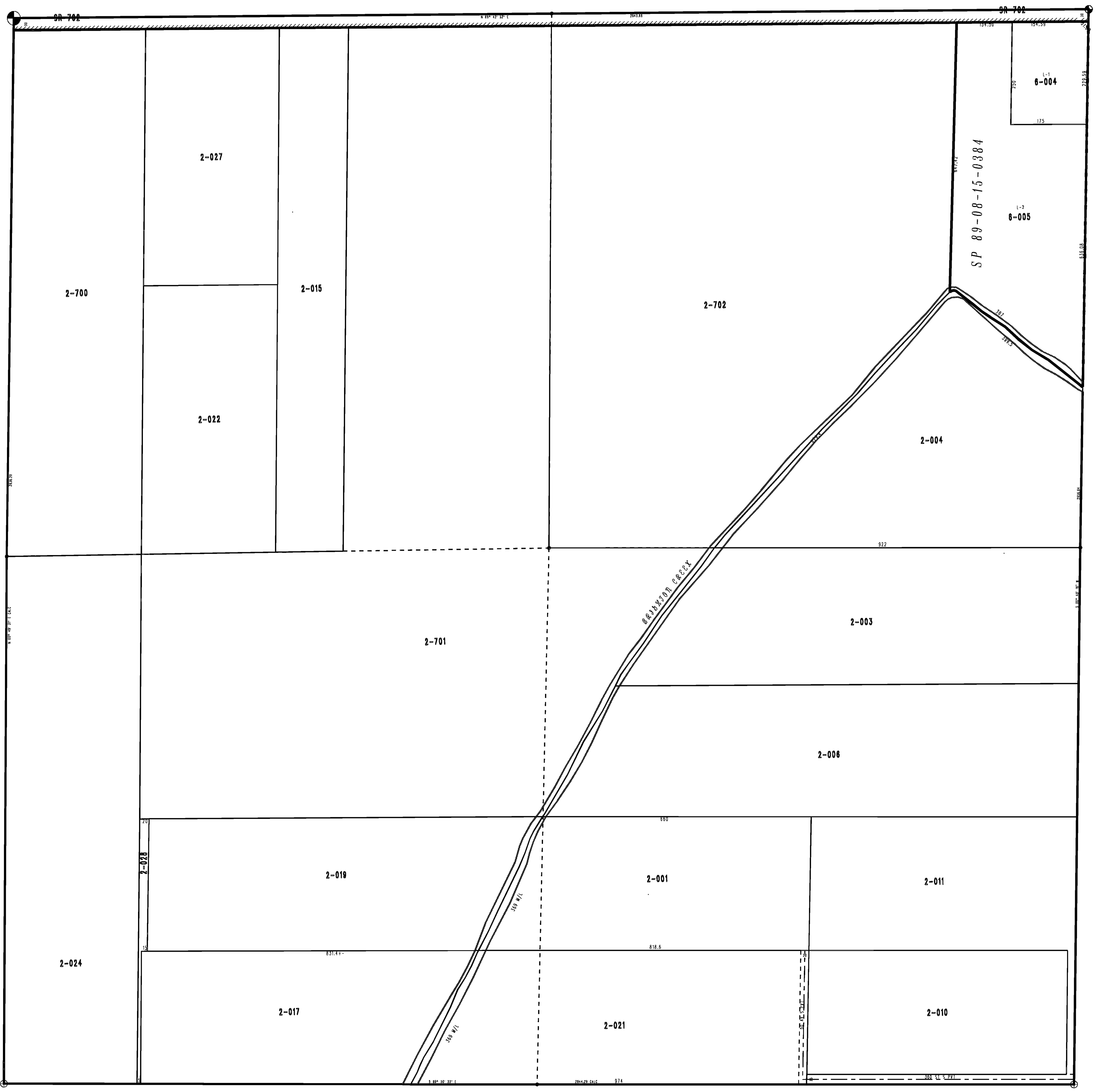

SE23-17-02	SW24-17-02	SE24-17-02
NE26-17-02	NW25-17-02	NE25-17-02
SE26-17-02	SW25-17-02	SE25-17-02

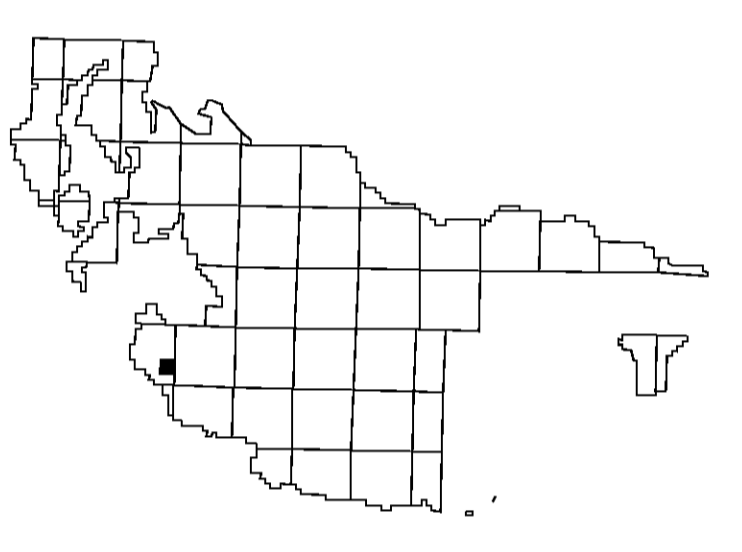

DATE OF MAP PRODUCTION: 11/16/04
02-17-25-2

Public Services Building
2401 S. 35th Street, Room 142
Tacoma, Washington 98409

Washington State Plane Feet, South Zone, Datum: NAD83-91.



Pierce County
Assessor-Treasurer

THIS IS NOT A SURVEY
DO NOT USE DATA FOUND ON THIS MAP
WE ASSUME NO LIABILITY FOR VARIATIONS
ASCERTAINED BY ACTUAL SURVEY
FOR ASSESSOR'S USE ONLY