

0.218 acres in Renton (Kennydale)
37 XX Meadow Ave N
Renton, WA 98056

\$650,000
0.210± Acres
King County



0.218 acres in Renton (Kennydale)
Renton, WA / King County

SUMMARY

Address

37 XX Meadow Ave N

City, State Zip

Renton, WA 98056

County

King County

Type

Lot

Latitude / Longitude

47.52557 / -122.19863

Taxes (Annually)

4909

Dwelling Square Feet

9503

Acreage

0.210

Price

\$650,000

Property Website

<https://kwland.com/property/0-218-acres-in-renton-kennydale-king-washington/82885/>



0.218 acres in Renton (Kennydale)
Renton, WA / King County

PROPERTY DESCRIPTION

RENTON (KENNYDALE) - 0.220 acres: One of the last remaining lots in the highly sought after Kennydale area. Located in quiet neighborhood next to I-405. City of Renton and Renton Landing within 10min for all your shopping, dining & entertainment needs. Recreational opportunities at nearby Lake Washington, Cougar Mountain provide for the outdoor enthusiasts. Easy access to 405 takes you to all that the area has to offer. Property is 9,503 sf and level. Zoned R6. Renton school district. No HOA. Power, Water, Sewer, Gas, Stormwater are all in street. Buy and build or hold for future investment / development. Buyer to confirm feasibility for their building project. No studies completed. Property sold AS-IS. Bring your builder and architect.

0.218 acres in Renton (Kennydale)
Renton, WA / King County

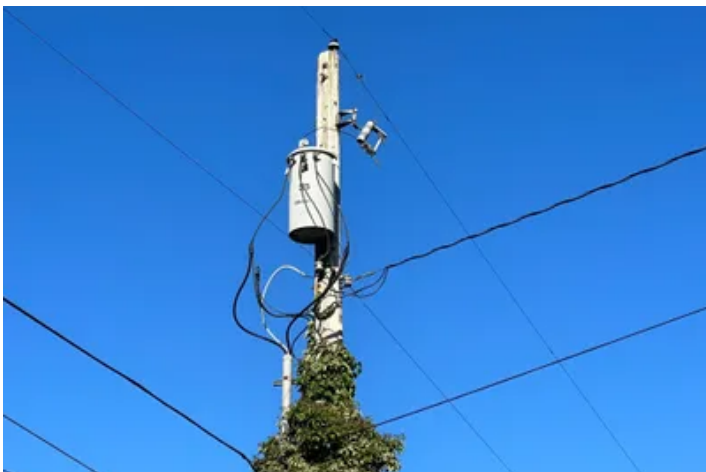

Locator Map

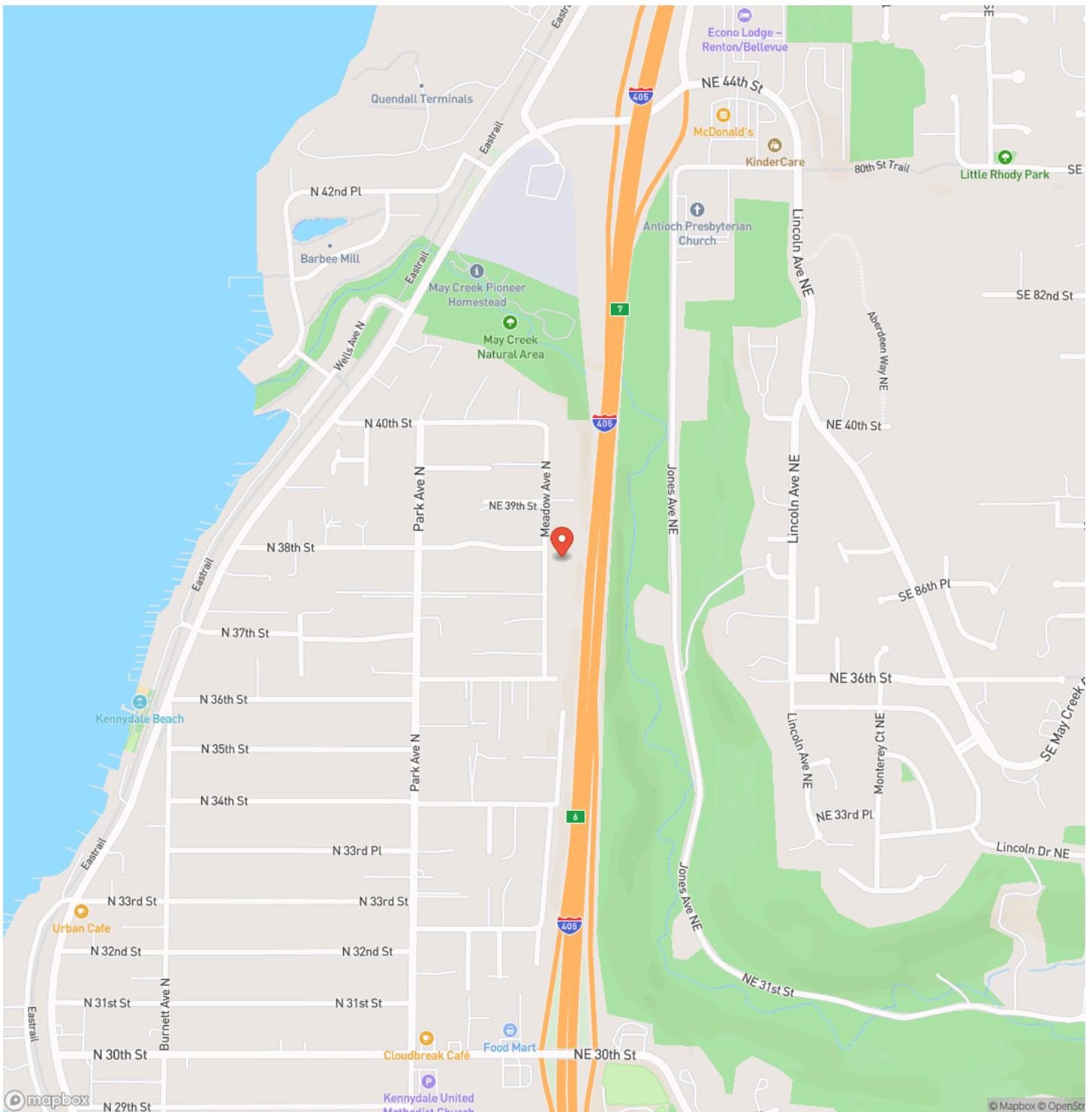

Locator Map

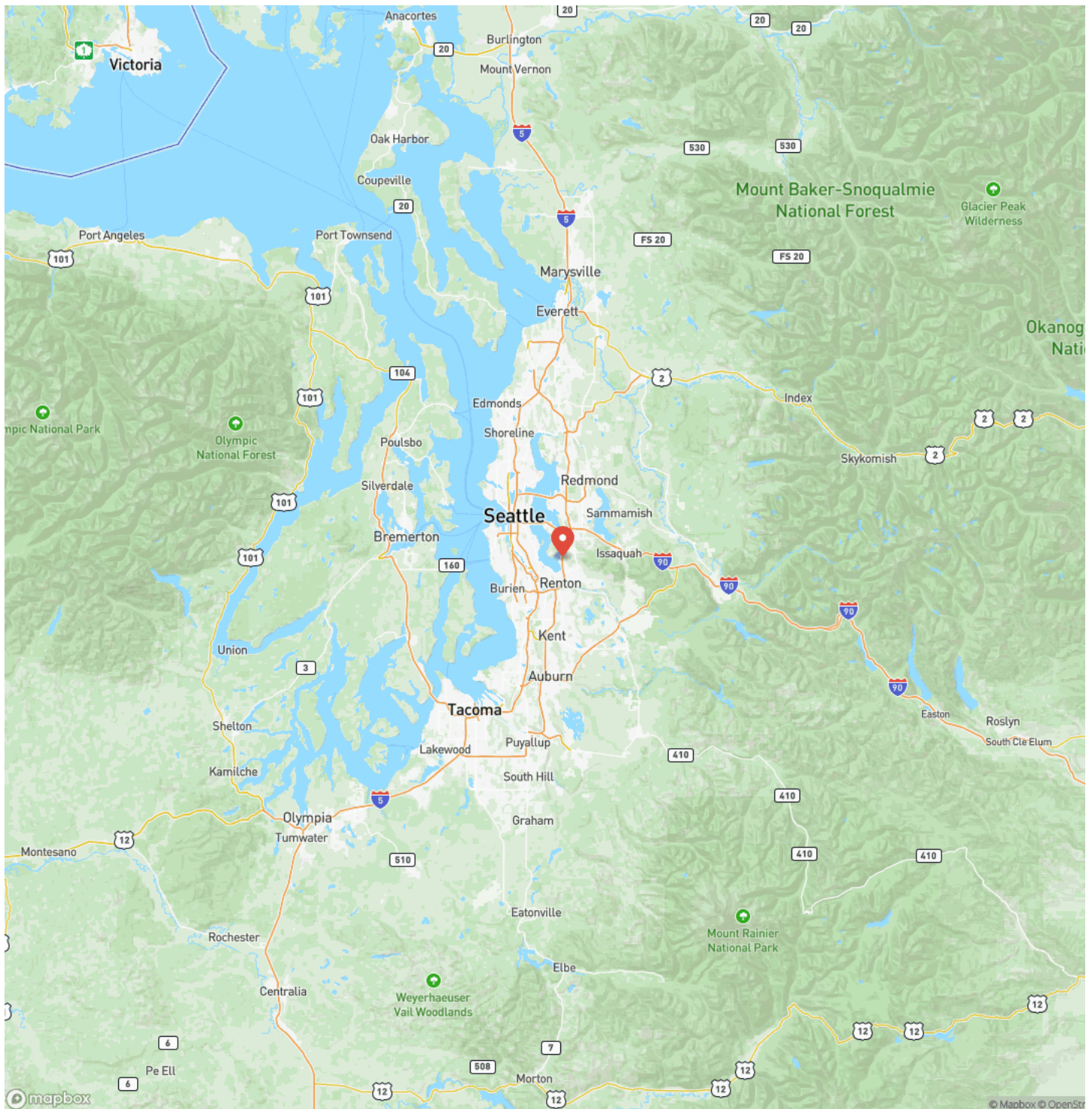

0.218 acres in Renton (Kennydale)
Renton, WA / King County

Satellite Map

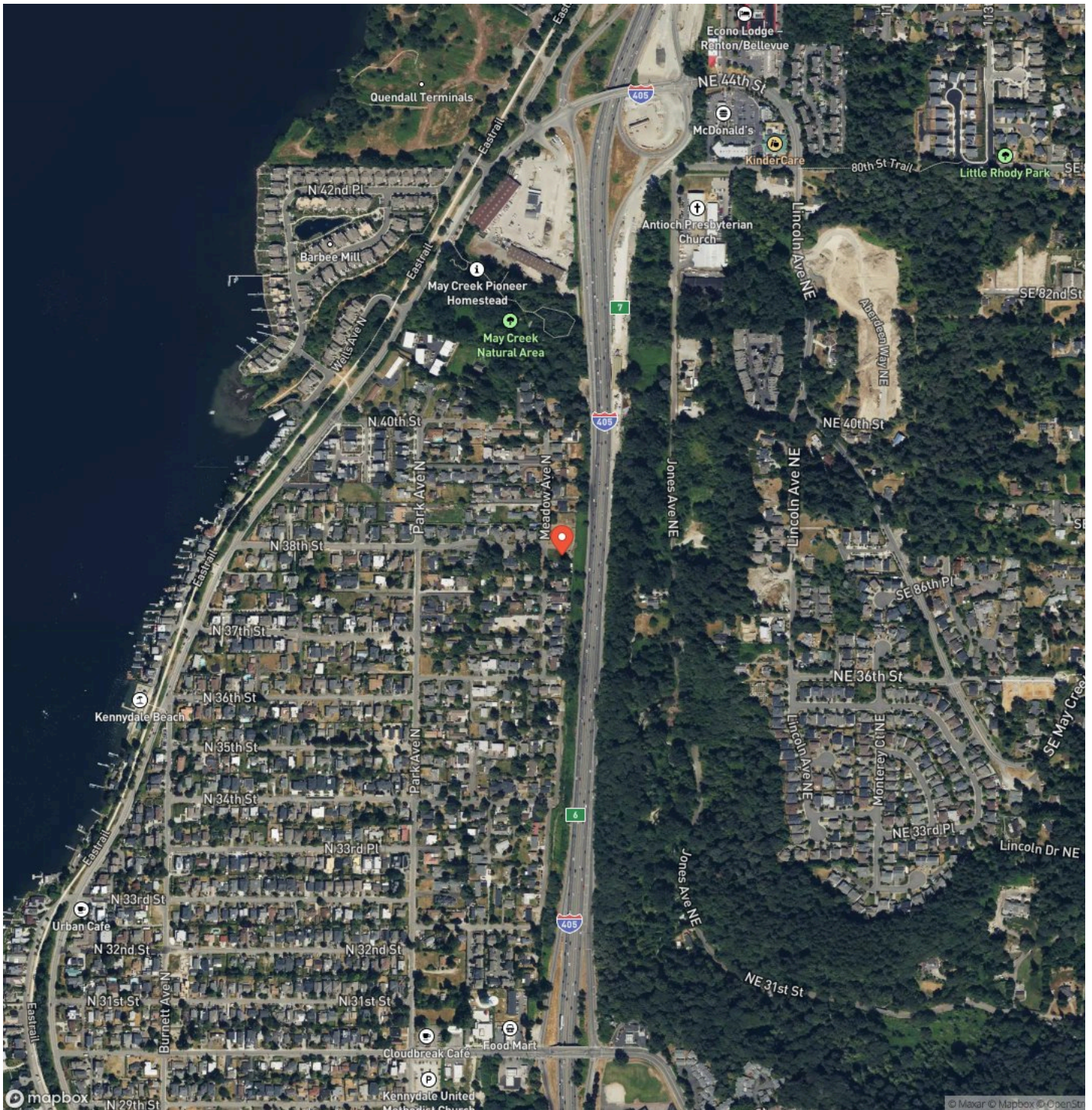

0.218 acres in Renton (Kennydale)
Renton, WA / King County

LISTING REPRESENTATIVE

For more information contact:



Representative

John Love

Mobile

(206) 331-1000

Office

(253) 220-8371

Email

John.Love@LoveLegacyLand.com

Address

15215 SE 272nd Street

City / State / Zip

NOTES

[illegible]

DISCLAIMERS

Information in this brochure is provided solely for information purposes and does not constitute an offer to sell or advertise real estate outside the states in which broker or agent licensed. The information presented has been obtained from sources deemed to be reliable, but is not guaranteed or warranted by the agent, broker, or the sellers of these properties. This offering is subject to errors, omissions, prior sale, price change, correction or withdrawal from the market without notice. All references to age, square footage, income, expenses, acreage, carrying capacity, and land classification, etc. are approximate. Prospective buyers are chargeable with and expected to conduct their own independent investigation of the information and the property and to rely only on those results. Sellers reserve the right to accept or reject any and all offers without liability to any buyer or cooperating broker.

Maps are provided for illustration purposes only, the accuracy is not warranted. Parcels on interactive maps are not adjusted to match aerial backgrounds. This information is for reference purposes only and is not a legal document. Data maps contain errors. The seller and seller's agent are making known to all potential buyers that there may be variations between the location of the existing fence lines and the legal description of the deeded property. Seller and seller's agent make no warranties with regard to the location of the fence lines in relationship to the deeded property lines, nor does the Seller make any warranties or representations with regard to the specific acreage contained within the fenced property lines. Seller is selling the property in an "as is" condition, which includes the location of the fences as they exist. Boundaries shown on the accompanying maps are approximate, based on county parcel data. The maps are not to scale. The accuracy of the maps is not guaranteed. Prospective buyers are encouraged to verify fence lines, deeded property lines and acreages using a licensed surveyor at their own expense.

Keller Williams Mountains to Sound Realty
15215 SE 272nd Street
Kent, WA 98042
(253) 220-8371
