

5 acres in Belfair!
3xx E Tepee Lane
Belfair, WA 98528

\$120,000
5.130± Acres
Kitsap County

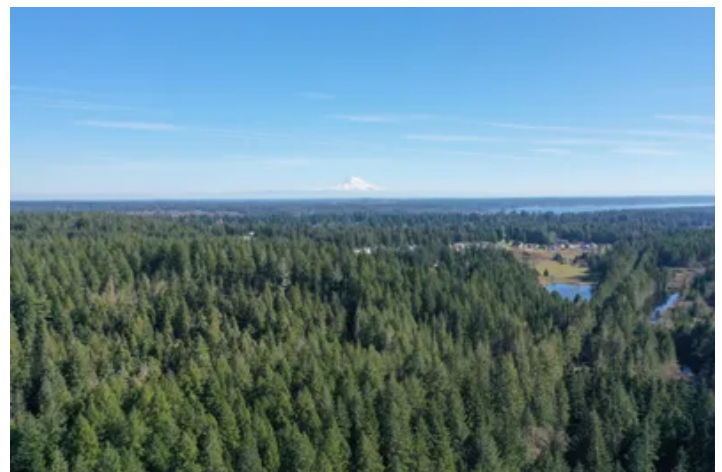
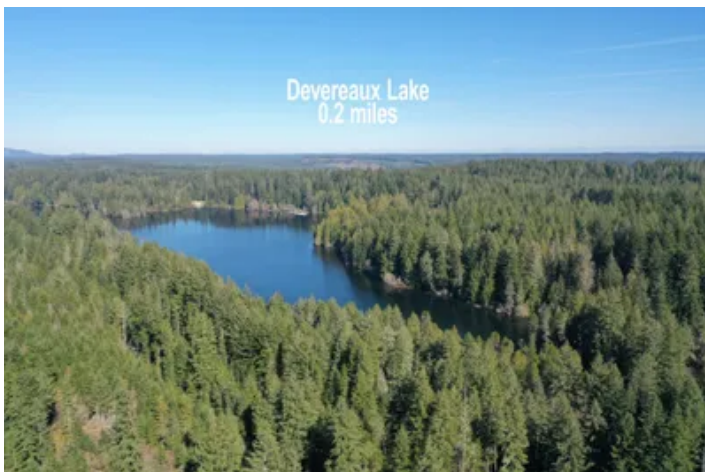

5 acres in Belfair!
Belfair, WA / Kitsap County

SUMMARY

Address

3xx E Tepee Lane

City, State Zip

Belfair, WA 98528

County

Kitsap County

Type

Lot

Latitude / Longitude

47.398779 / -122.857065

Taxes (Annually)

795

Acreage

5.130

Price

\$120,000

Property Website

<https://kwland.com/property/5-acres-in-belfair-kitsap-washington/50495/>

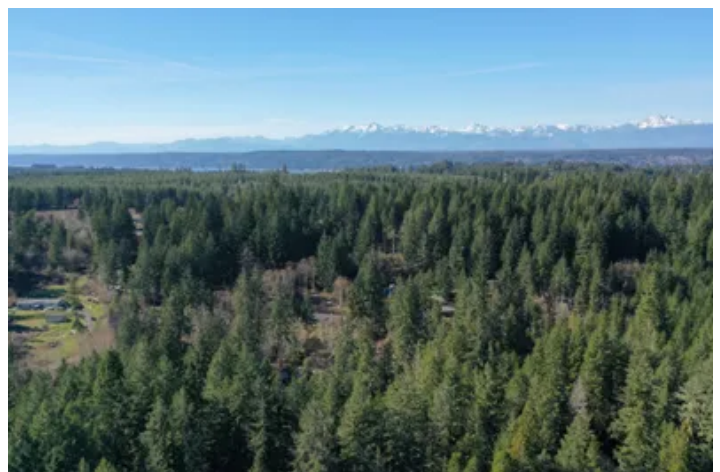

5 acres in Belfair!
Belfair, WA / Kitsap County

PROPERTY DESCRIPTION

BELFAIR – 5.104 acres: Property is quiet and secluded. Great location and plenty of room for your custom home build. Manufactured homes OK. Partial view of Mt. Rainier and The Olympics. Only 30min to Puget Sound Naval Shipyard. 15min to Belfair and 30min to Bremerton and Port Orchard for your shopping, dining, and entertainment needs. Recreational opportunities within minutes. Property is 222,463 sf with flat to sloping terrain. Zoned RR5. Power in street. Well needed for water. Expired 4-bed septic design. Secondary access to property on West side along power lines. Buy and build or hold for future investment/development. Buyer to confirm feasibility for their building project. Bring your builder and imagine the possibilities!

5 acres in Belfair!
Belfair, WA / Kitsap County



Locator Map

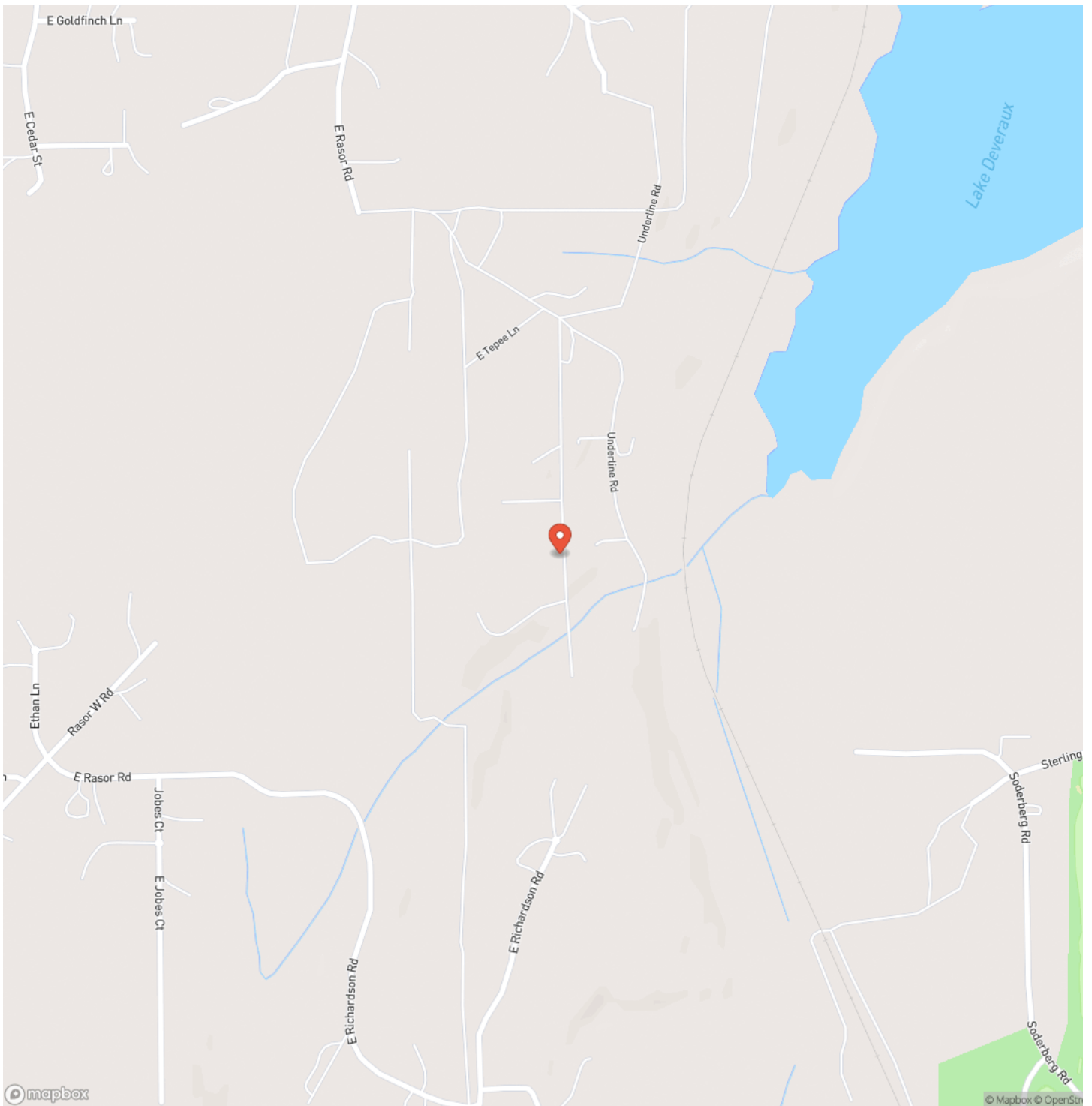

Locator Map

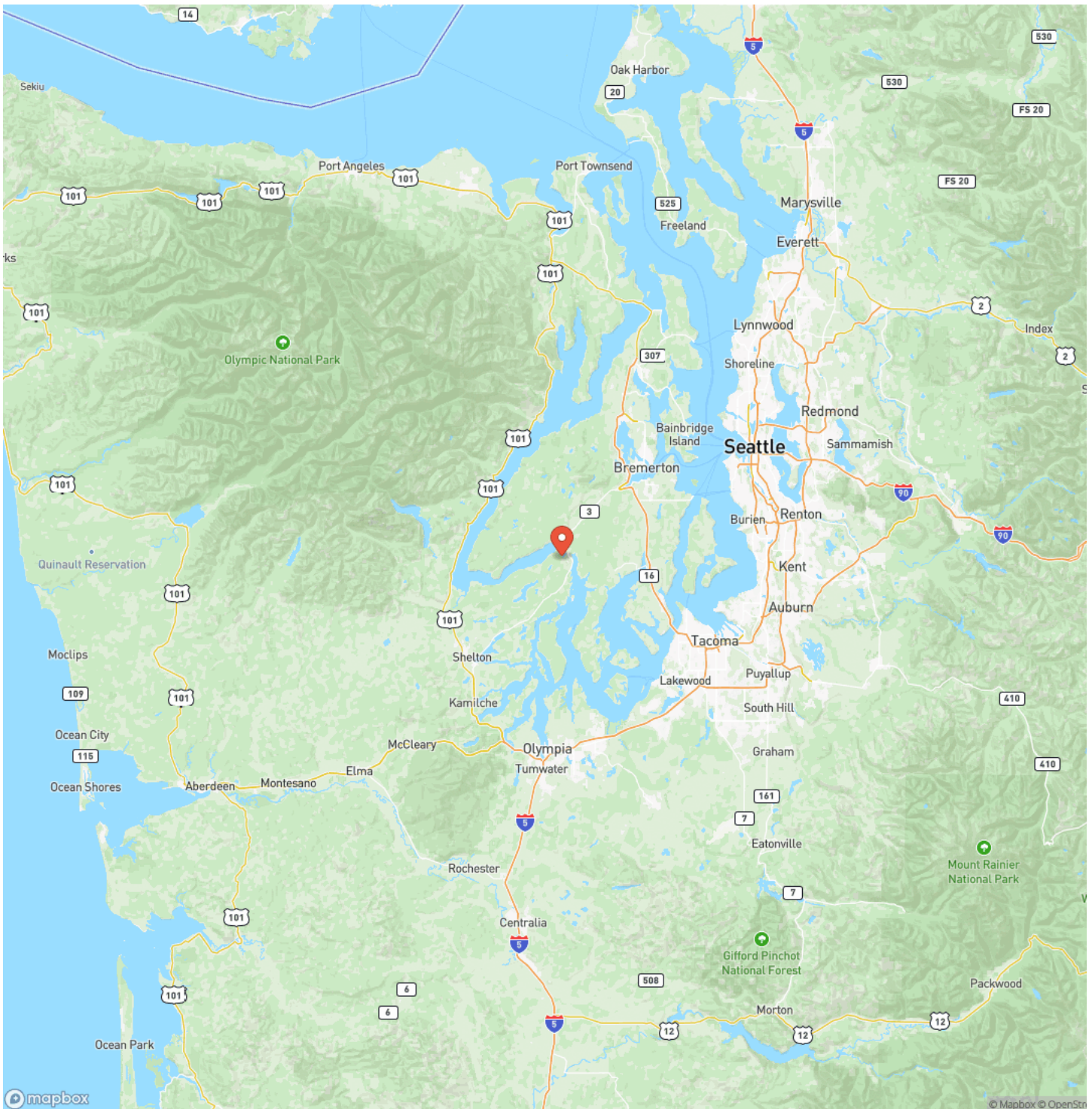

5 acres in Belfair!
Belfair, WA / Kitsap County

Satellite Map



5 acres in Belfair!
Belfair, WA / Kitsap County

LISTING REPRESENTATIVE

For more information contact:



Representative

John Love

Mobile

(206) 331-1000

Office

(253) 220-8371

Email

John.Love@LoveLegacyLand.com

Address

15215 SE 272nd Street

City / State / Zip

Kent, WA 98042

NOTES

This image shows a blank sheet of white paper with horizontal ruling lines. The lines are evenly spaced and extend across the width of the page. There are no margins, text, or other markings on the paper.

DISCLAIMERS

Information in this brochure is provided solely for information purposes and does not constitute an offer to sell or advertise real estate outside the states in which broker or agent licensed. The information presented has been obtained from sources deemed to be reliable, but is not guaranteed or warranted by the agent, broker, or the sellers of these properties. This offering is subject to errors, omissions, prior sale, price change, correction or withdrawal from the market without notice. All references to age, square footage, income, expenses, acreage, carrying capacity, and land classification, etc. are approximate. Prospective buyers are chargeable with and expected to conduct their own independent investigation of the information and the property and to rely only on those results. Sellers reserve the right to accept or reject any and all offers without liability to any buyer or cooperating broker.

Maps are provided for illustration purposes only, the accuracy is not warranted. Parcels on interactive maps are not adjusted to match aerial backgrounds. This information is for reference purposes only and is not a legal document. Data maps contain errors. The seller and seller's agent are making known to all potential buyers that there may be variations between the location of the existing fence lines and the legal description of the deeded property. Seller and seller's agent make no warranties with regard to the location of the fence lines in relationship to the deeded property lines, nor does the Seller make any warranties or representations with regard to the specific acreage contained within the fenced property lines. Seller is selling the property in an "as is" condition, which includes the location of the fences as they exist. Boundaries shown on the accompanying maps are approximate, based on county parcel data. The maps are not to scale. The accuracy of the maps is not guaranteed. Prospective buyers are encouraged to verify fence lines, deeded property lines and acreages using a licensed surveyor at their own expense.

Keller Williams Mountains to Sound Realty
15215 SE 272nd Street
Kent, WA 98042
(253) 220-8371
