

3.55 acres in Bremerton
9 XX NE Winston Dr
Bremerton, WA 98311

\$149,900
3.550± Acres
Kitsap County



3.55 acres in Bremerton
Bremerton, WA / Kitsap County

SUMMARY

Address

9 XX NE Winston Dr

City, State Zip

Bremerton, WA 98311

County

Kitsap County

Type

Lot

Latitude / Longitude

47.63835 / -122.63516

Acreage

3.550

Price

\$149,900

Property Website

<https://kwland.com/property/3-55-acres-in-bremerton-kitsap-washington/75260/>



3.55 acres in Bremerton
Bremerton, WA / Kitsap County

PROPERTY DESCRIPTION

BREMERTON (CENTRAL KITSAP) - 3.550 ACRES: PRICE REDUCED! Make this your next investment build. Large parcel in quiet neighborhood. At end of dead-end street. Shopping, dining, and entertainment are all within 20min in nearby Silverdale, Bremerton & Naval Yard. Property is 154,638 sf with a sloping topography. Zoned UR. Central Kitsap School District. No HOA. At least one buildable location identified. Power, Gas, Sewer, Water in street. Sewer line runs through property. Wetland & Geotechnical reconnaissance completed. Proposed site plan for townhome project completed. Wetland Variance or Reasonable Use may be needed. Buy and hold for future investment/development. Buyer to confirm feasibility for their project. Owner Financing Available!

3.55 acres in Bremerton
Bremerton, WA / Kitsap County



Locator Map

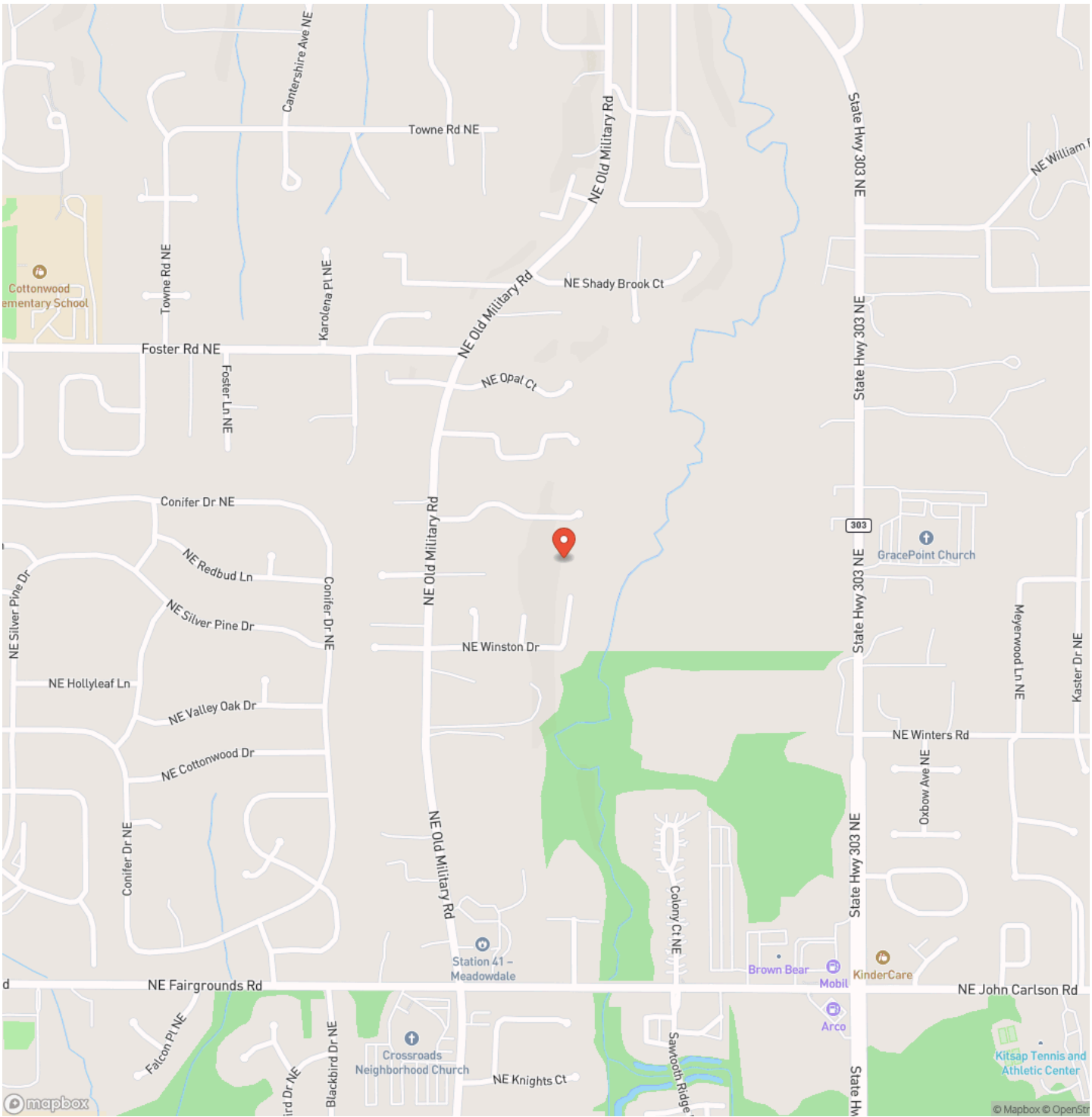

3.55 acres in Bremerton
Bremerton, WA / Kitsap County

Locator Map

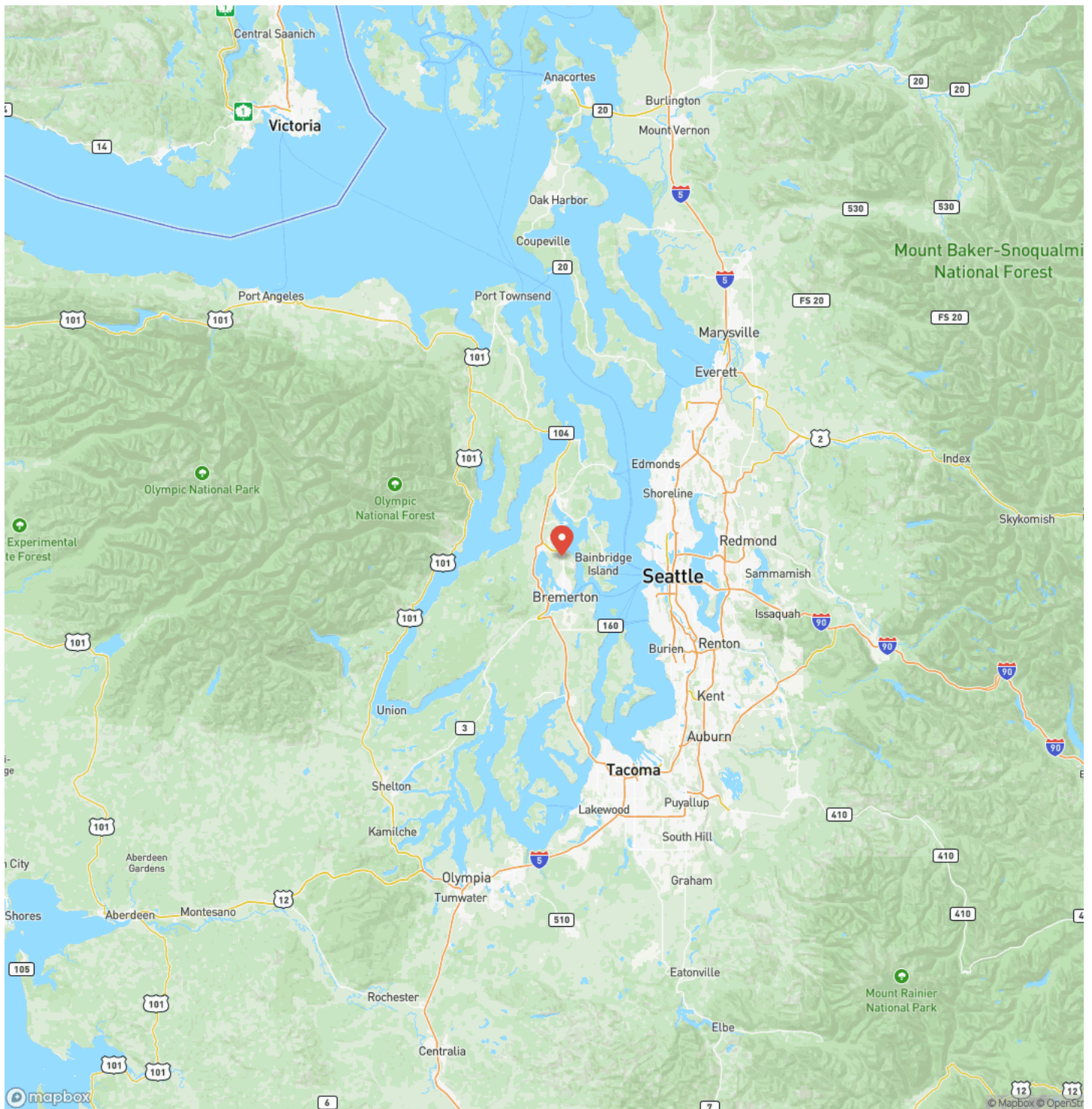

Satellite Map

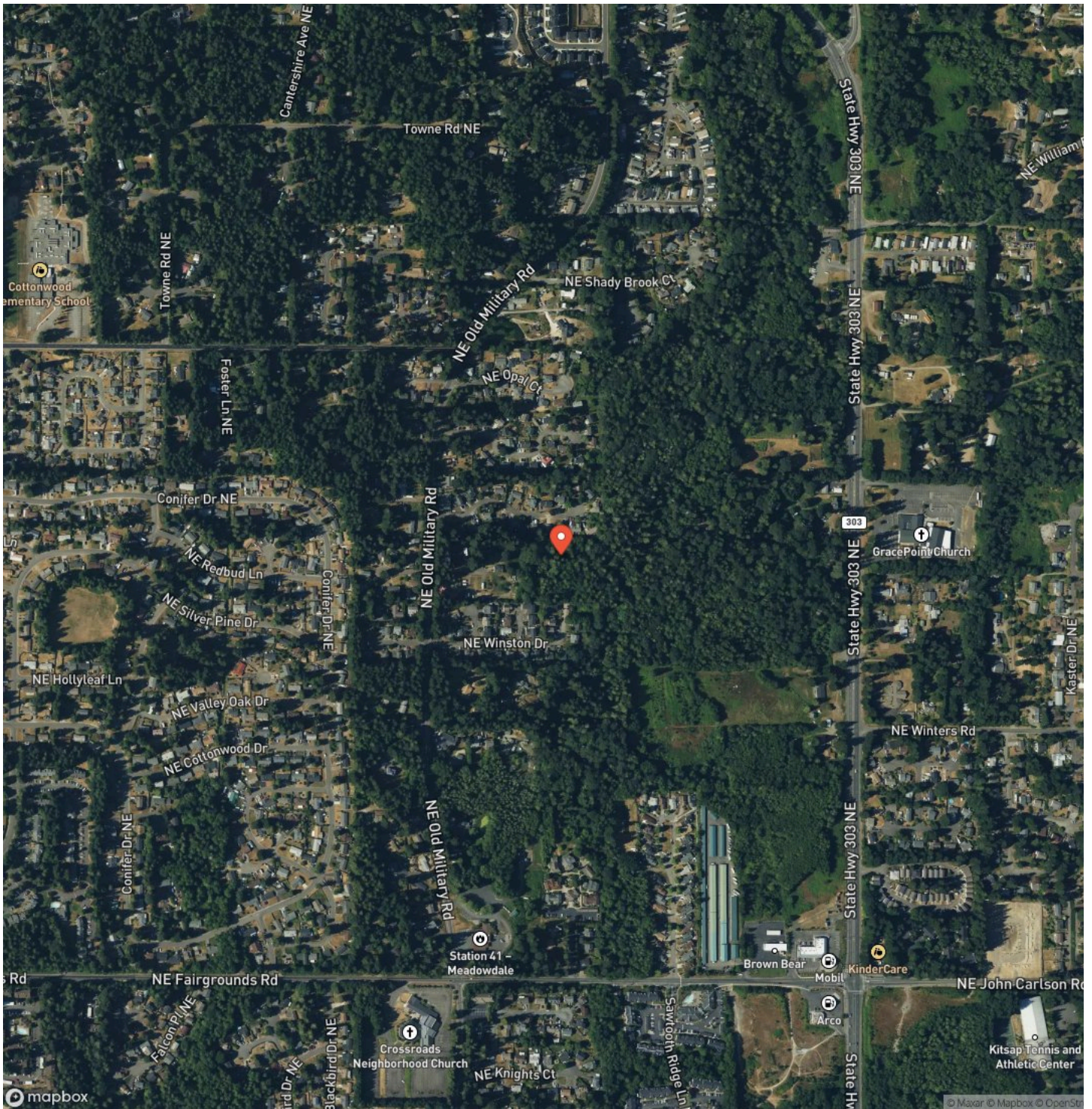

3.55 acres in Bremerton
Bremerton, WA / Kitsap County

LISTING REPRESENTATIVE

For more information contact:



Representative

John Love

Mobile

(206) 331-1000

Office

(253) 220-8371

Email

John.Love@LoveLegacyLand.com

Address

15215 SE 272nd Street

City / State / Zip

NOTES

This image shows a single sheet of white paper with horizontal ruling lines. The lines are evenly spaced and run across the width of the page. There are no margins, text, or other markings on the paper.

DISCLAIMERS

Information in this brochure is provided solely for information purposes and does not constitute an offer to sell or advertise real estate outside the states in which broker or agent licensed. The information presented has been obtained from sources deemed to be reliable, but is not guaranteed or warranted by the agent, broker, or the sellers of these properties. This offering is subject to errors, omissions, prior sale, price change, correction or withdrawal from the market without notice. All references to age, square footage, income, expenses, acreage, carrying capacity, and land classification, etc. are approximate. Prospective buyers are chargeable with and expected to conduct their own independent investigation of the information and the property and to rely only on those results. Sellers reserve the right to accept or reject any and all offers without liability to any buyer or cooperating broker.

Maps are provided for illustration purposes only, the accuracy is not warranted. Parcels on interactive maps are not adjusted to match aerial backgrounds. This information is for reference purposes only and is not a legal document. Data maps contain errors. The seller and seller's agent are making known to all potential buyers that there may be variations between the location of the existing fence lines and the legal description of the deeded property. Seller and seller's agent make no warranties with regard to the location of the fence lines in relationship to the deeded property lines, nor does the Seller make any warranties or representations with regard to the specific acreage contained within the fenced property lines. Seller is selling the property in an "as is" condition, which includes the location of the fences as they exist. Boundaries shown on the accompanying maps are approximate, based on county parcel data. The maps are not to scale. The accuracy of the maps is not guaranteed. Prospective buyers are encouraged to verify fence lines, deeded property lines and acreages using a licensed surveyor at their own expense.

Keller Williams Mountains to Sound Realty
15215 SE 272nd Street
Kent, WA 98042
(253) 220-8371
