

Richfield Irrigated Farm
Richfield, KS 67953

\$770,000
308± Acres
Morton County



Richfield Irrigated Farm
Richfield, KS / Morton County

SUMMARY

City, State Zip

Richfield, KS 67953

County

Morton County

Type

Farms, Ranches, Business Opportunity

Latitude / Longitude

37.258000 / -101.600600

Acreage

308

Price

\$770,000

Property Website

<https://greatplainslandcompany.com/detail/richfield-irrigated-farm-morton-kansas/43638/>

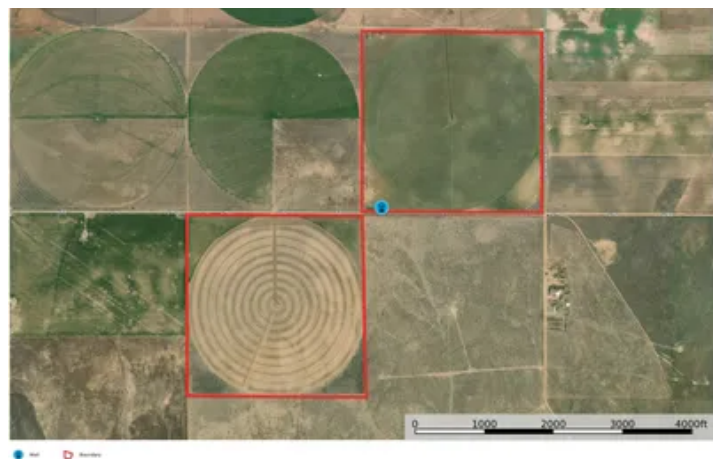

Richfield Irrigated Farm
Richfield, KS / Morton County

PROPERTY DESCRIPTION

All tillable farm located 7.5 miles east of Richfield, KS. Two 1/4 sections are irrigated, with 1 irrigation water well pumping 900+ GPM. The current tenant has the sprinklers nozzled for 500 GPM, and the sprinklers are owned by the tenant. 308 total cropland acres. The property is located 1/2 mile north of the Cimarron River. With the crops, this property has great hunting opportunities for whitetail and mule deer.

- **Legal Descriptions** - S19, T32, R39W, ACRES 153.8, NW LESS ROW & S18 , T32 , R39W , ACRES 155.8 , SE LESS ROW
- **Soils** - Class 3 and Class 2 Wagonbed silty clay loam w/ 0-3% slope & Atchison clay loam w/ 1-6% slope & Ulysses silt loam w/ 0-1% slope
- **Irrigation fuel:** Natural Gas
- **Location** - 25 miles from Hugoton, OK, 51 miles from Guymon, OK, 85 miles from Garden City, KS

Call Sloan Smith today for more information on this great investment opportunity! [719-980-1522](tel:719-980-1522)



Richfield Irrigated Farm
Richfield, KS / Morton County



Locator Map

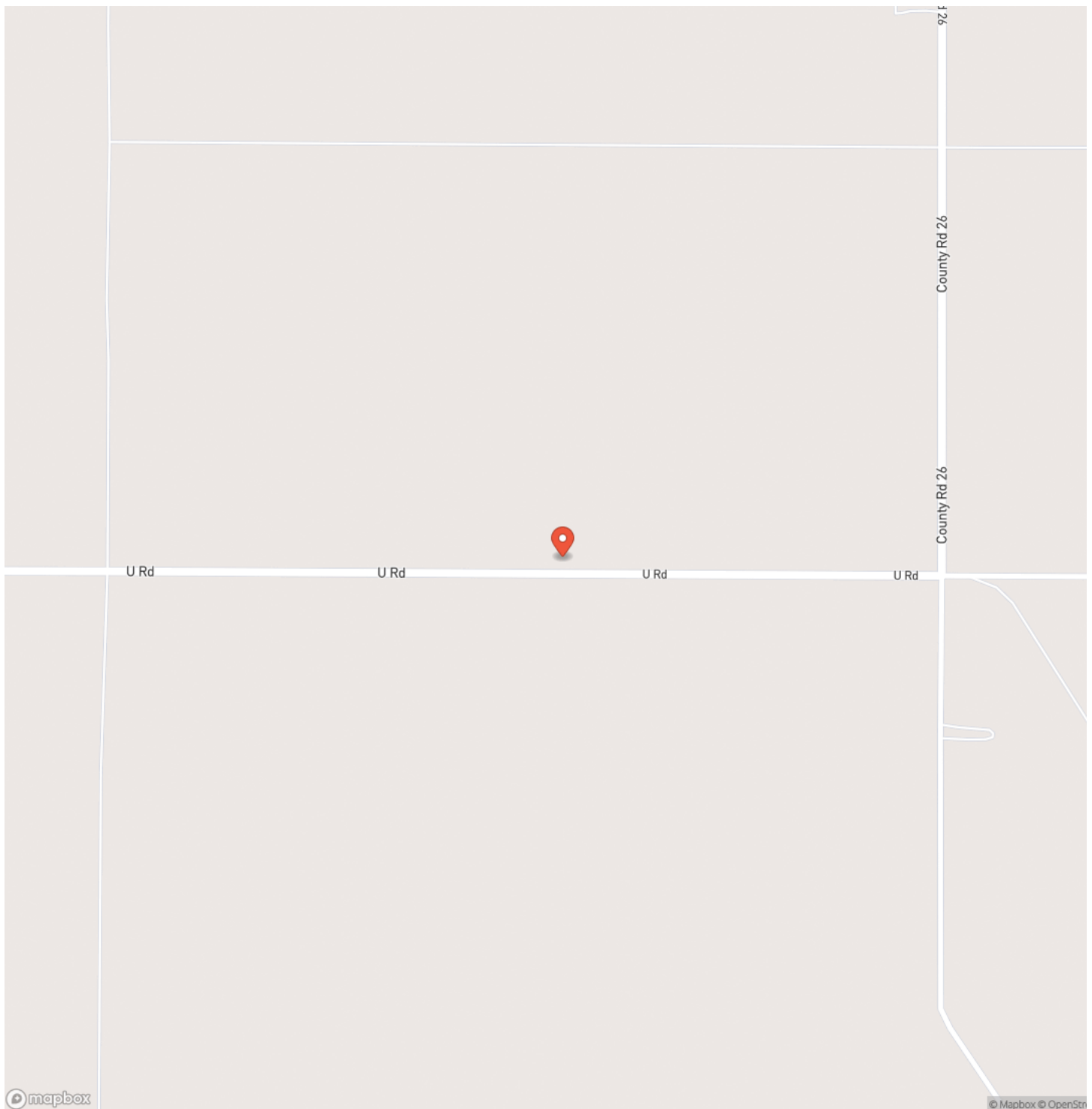

Locator Map

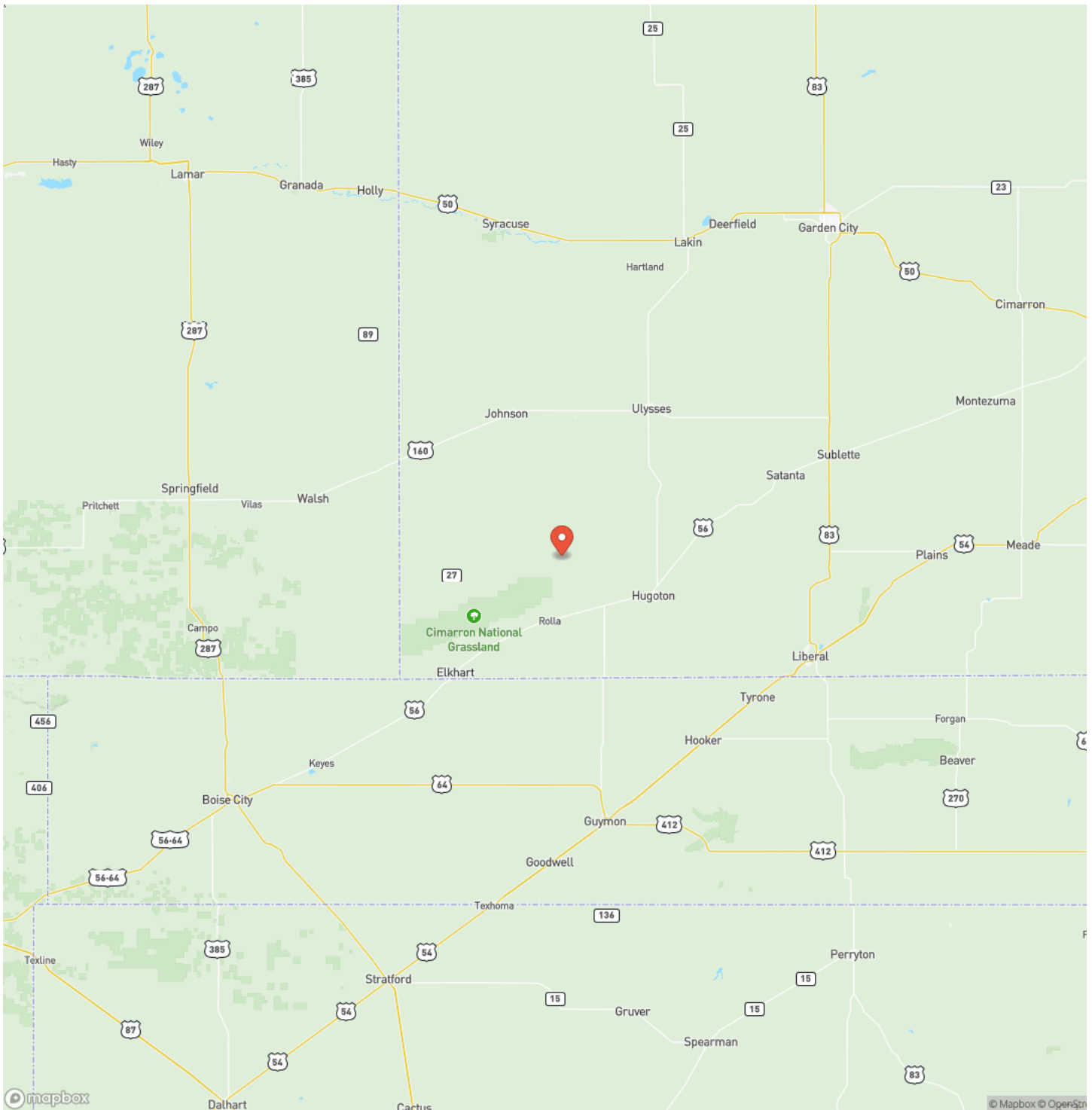

Satellite Map



Richfield Irrigated Farm

Richfield, KS / Morton County

LISTING REPRESENTATIVE

For more information contact:



Representative

Sloan Smith

Mobile

(719) 980-1522

Email

sloan@greatplains.land

Address

501 N. Walker Ave.

City / State / Zip

Oklahoma City, OK 73102

NOTES

[illegible]

MORE INFO ONLINE:

greatplainslandcompany.com

[illegible]

DISCLAIMERS

Information in this brochure is provided solely for information purposes and does not constitute an offer to sell or advertise real estate outside the states in which broker or agent licensed. The information presented has been obtained from sources deemed to be reliable, but is not guaranteed or warranted by the agent, broker, or the sellers of these properties. This offering is subject to errors, omissions, prior sale, price change, correction or withdrawal from the market without notice. All references to age, square footage, income, expenses, acreage, carrying capacity, and land classification, etc. are approximate. Prospective buyers are chargeable with and expected to conduct their own independent investigation of the information and the property and to rely only on those results. Sellers reserve the right to accept or reject any and all offers without liability to any buyer or cooperating broker.

Maps are provided for illustration purposes only, the accuracy is not warranted. Parcels on interactive maps are not adjusted to match aerial backgrounds. This information is for reference purposes only and is not a legal document. Data maps contain errors. The seller and seller's agent are making known to all potential buyers that there may be variations between the location of the existing fence lines and the legal description of the deeded property. Seller and seller's agent make no warranties with regard to the location of the fence lines in relationship to the deeded property lines, nor does the Seller make any warranties or representations with regard to the specific acreage contained within the fenced property lines. Seller is selling the property in an "as is" condition, which includes the location of the fences as they exist. Boundaries shown on the accompanying maps are approximate, based on county parcel data. The maps are not to scale. The accuracy of the maps is not guaranteed. Prospective buyers are encouraged to verify fence lines, deeded property lines and acreages using a licensed surveyor at their own expense.



GREAT PLAINS

LAND CO.

Great Plains Land Company
501 N. Walker St.
Oklahoma City, OK 73102
(405) 255-0051
greatplainslandcompany.com

