

Tuttle Home w/ Acreage
1301 E. Rock Creek Rd.
Tuttle, OK 73089

\$699,000
5.300± Acres
Grady County



Tuttle Home w/ Acreage
Tuttle, OK / Grady County

SUMMARY

Address

1301 E. Rock Creek Rd.

City, State Zip

Tuttle, OK 73089

County

Grady County

Type

Residential Property, Single Family

Latitude / Longitude

35.277000 / -97.789600

Dwelling Square Feet

3680

Bedrooms / Bathrooms

3 / 3

Acreage

5.300

Price

\$699,000

Property Website

<https://greatplainslandcompany.com/detail/tuttle-home-w-acreage-grady-oklahoma/96790/>



Tuttle Home w/ Acreage Tuttle, OK / Grady County

PROPERTY DESCRIPTION

Nestled in the heart of Tuttle, Oklahoma, this expansive 3,680 square foot home at 1301 E. Rock Creek Rd is a true gem for those seeking space, comfort, and the perfect setting for entertaining. Situated on over 5 acres of lush land, this property offers a harmonious blend of rural tranquility and modern convenience.

As you approach the home, you'll be immediately struck by its impressive curb appeal and the vast expanse of well-maintained grounds. The property's generous acreage provides ample space for outdoor activities, gardening, or even keeping horses or other livestock. The surrounding landscape offers a picturesque backdrop of Oklahoma's natural beauty, with mature trees and open spaces creating a serene atmosphere.

The home itself is a masterpiece of design and functionality. With its 3,680 square feet of living space, there's room for everyone and everything. The layout is thoughtfully planned to accommodate both everyday living and large gatherings with ease. Upon entering, you'll be greeted by an inviting foyer that sets the tone for the rest of the house.

The heart of the home is undoubtedly the spacious open-concept living area, which seamlessly combines the kitchen, dining room, and family room. This area is perfect for hosting family dinners or casual get-togethers with friends. The kitchen is a chef's dream, featuring high-end appliances, ample counter space, and a large island that serves as both a prep area and casual dining spot.

For more formal occasions, there's a separate dining room that can easily accommodate large dinner parties. The living room boasts a cozy fireplace, making it the ideal spot for relaxing on chilly evenings or enjoying intimate conversations with loved ones.

The home's bedrooms are generously sized and well-appointed, ensuring comfort and privacy for family members and overnight guests alike. The master suite is a true retreat, featuring a luxurious ensuite bathroom and a walk-in closet that provides ample storage space.

One of the property's standout features is its stunning outdoor pool area. Perfect for those hot Oklahoma summers, the pool offers a refreshing oasis for family fun and entertaining. Imagine hosting pool parties, barbecues, and summer gatherings in this beautiful outdoor space. The surrounding patio area provides plenty of room for lounging, dining al fresco, or simply soaking up the sun.

In addition to the pool, the property's extensive acreage offers numerous possibilities for outdoor enjoyment. Whether you're interested in creating beautiful gardens, setting up a play area for children, or even establishing a small hobby farm, the options are virtually limitless.

The home's location in Tuttle, Oklahoma, strikes an ideal balance between rural charm and modern convenience. While enjoying the peace and privacy of country living, you'll still be within easy reach of local amenities, schools, and the greater Oklahoma City metro area.

Energy efficiency and modern comforts haven't been overlooked in this home. With updated systems and well-maintained features, the property offers the perfect blend of classic charm and contemporary living.

In summary, 1301 E. Rock Creek Rd in Tuttle, Oklahoma, is more than just a house - it's a home that offers a lifestyle. With its spacious interior, stunning pool, and over 5 acres of land, this property provides the perfect setting for creating lasting memories with family and friends. Whether you're hosting large gatherings or simply enjoying the quiet country life, this home offers the space, comfort, and versatility to meet all your needs. Don't miss the opportunity to make this exceptional property your own slice of Oklahoma paradise.

Tuttle Home w/ Acreage
Tuttle, OK / Grady County



Locator Map

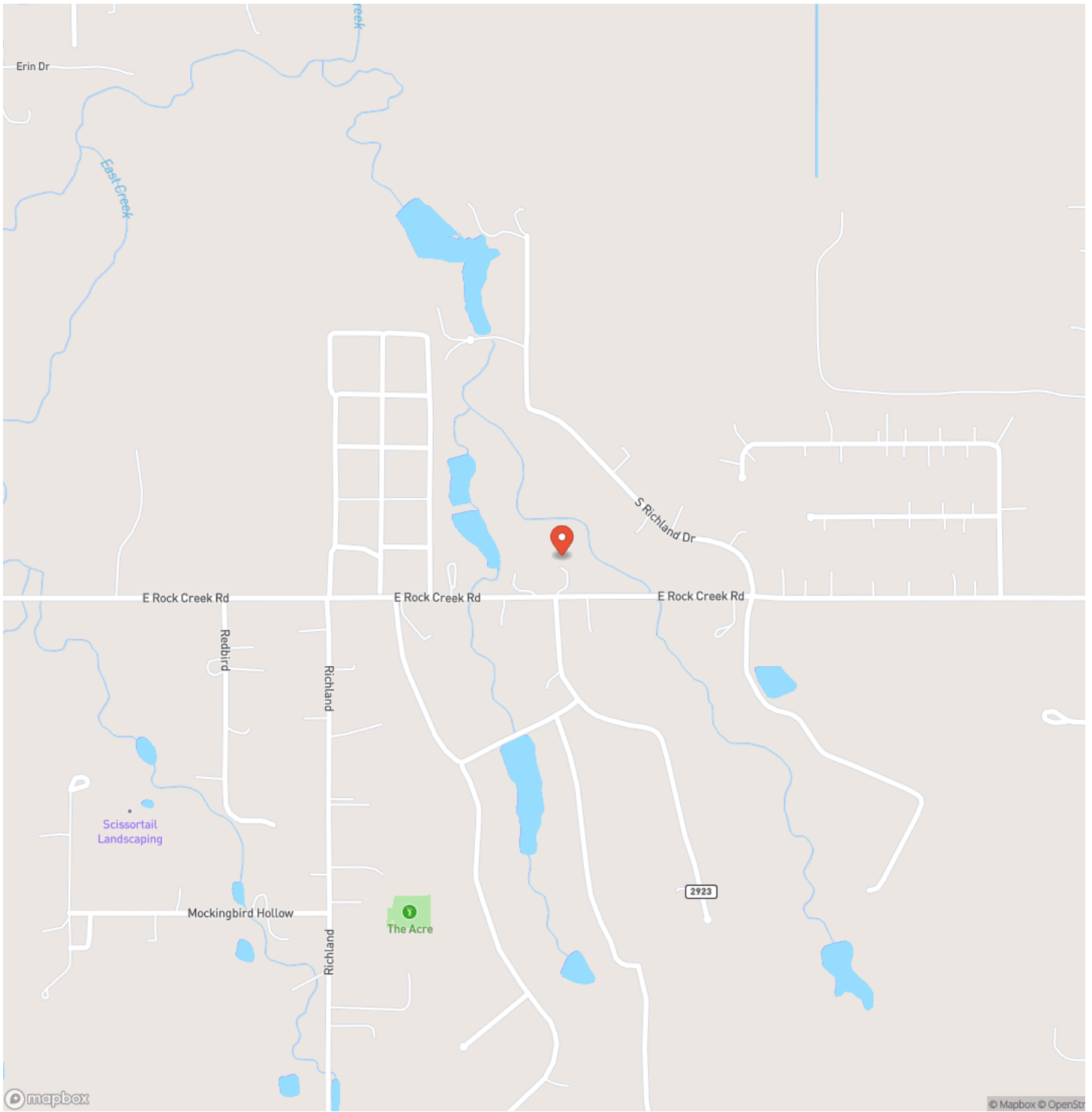

Locator Map

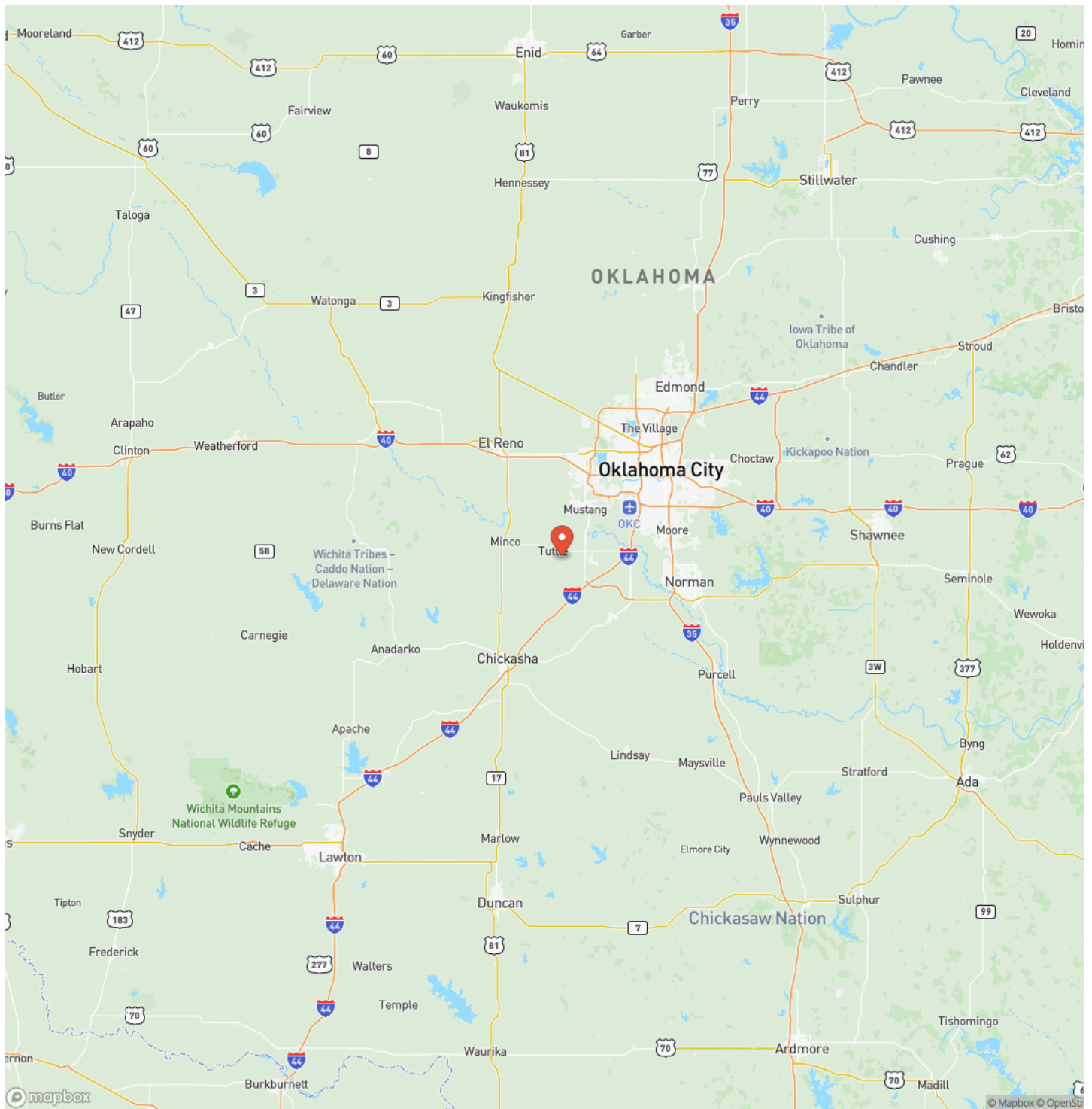

MORE INFO ONLINE:

greatplainslandcompany.com

Satellite Map

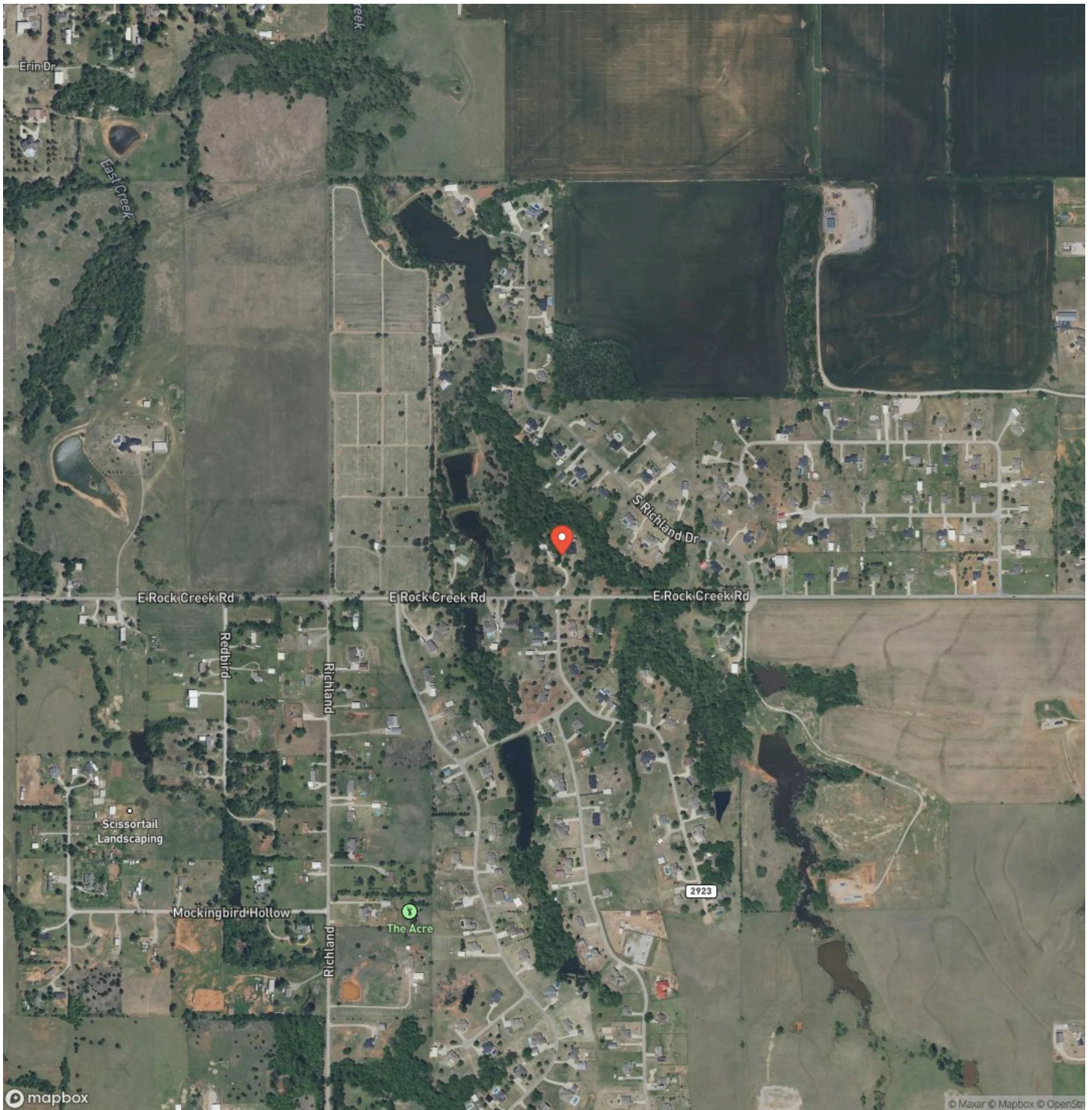

DISCLAIMERS

Information in this brochure is provided solely for information purposes and does not constitute an offer to sell or advertise real estate outside the states in which broker or agent licensed. The information presented has been obtained from sources deemed to be reliable, but is not guaranteed or warranted by the agent, broker, or the sellers of these properties. This offering is subject to errors, omissions, prior sale, price change, correction or withdrawal from the market without notice. All references to age, square footage, income, expenses, acreage, carrying capacity, and land classification, etc. are approximate. Prospective buyers are chargeable with and expected to conduct their own independent investigation of the information and the property and to rely only on those results. Sellers reserve the right to accept or reject any and all offers without liability to any buyer or cooperating broker.

Maps are provided for illustration purposes only, the accuracy is not warranted. Parcels on interactive maps are not adjusted to match aerial backgrounds. This information is for reference purposes only and is not a legal document. Data maps contain errors. The seller and seller's agent are making known to all potential buyers that there may be variations between the location of the existing fence lines and the legal description of the deeded property. Seller and seller's agent make no warranties with regard to the location of the fence lines in relationship to the deeded property lines, nor does the Seller make any warranties or representations with regard to the specific acreage contained within the fenced property lines. Seller is selling the property in an "as is" condition, which includes the location of the fences as they exist. Boundaries shown on the accompanying maps are approximate, based on county parcel data. The maps are not to scale. The accuracy of the maps is not guaranteed. Prospective buyers are encouraged to verify fence lines, deeded property lines and acreages using a licensed surveyor at their own expense.

Great Plains Land Company
501 N. Walker St.
Oklahoma City, OK 73102
(405) 255-0051
greatplainslandcompany.com
