

Wildcat Creek 1889  
TBD E 1030 Rd  
Elk City, OK 84032

**\$2,819,427**  
1,889.260± Acres  
Roger Mills County



**MORE INFO ONLINE:**

**[greatplainslandcompany.com](http://greatplainslandcompany.com)**



**Wildcat Creek 1889**  
**Elk City, OK / Roger Mills County**

---

**SUMMARY**

**Address**

TBD E 1030 Rd

**City, State Zip**

Elk City, OK 84032

**County**

Roger Mills County

**Type**

Hunting Land, Ranches, Recreational Land

**Latitude / Longitude**

35.5366 / -99.4789

**Taxes (Annually)**

1471

**Dwelling Square Feet**

1144

**Bedrooms / Bathrooms**

3 / 2

**Acreage**

1,889.260

**Price**

\$2,819,427

**Property Website**

<https://greatplainslandcompany.com/detail/wildcat-creek-1889-roger-mills-oklahoma/54712/>



**Wildcat Creek 1889**  
**Elk City, OK / Roger Mills County**

---

**PROPERTY DESCRIPTION**

This is a great opportunity on a sizeable ranch north of Elk City. Located with access on a paved road, this 1889.26+/- acres has several water sources (4 water wells and 7 ponds), two sets of cattle pens, barn, and a 3-bed 2-bath ~1,144sqft home. The home makes a great ranch house or a fantastic hunting cabin. The timbered draws provide great cover for the wildlife and livestock while the draws flow the water down to flood control lakes which provide fantastic waterfowl hunting opportunities. The lease roads make access to all parts of the ranch easy. Additional adjoining land is also available.

Please call Sloan Smith [\(719\) 980-1522](tel:719-980-1522) or Trey Pearcy [\(405\) 545-0985](tel:405-545-0985) to schedule your private showing.



Wildcat Creek 1889  
Elk City, OK / Roger Mills County

---

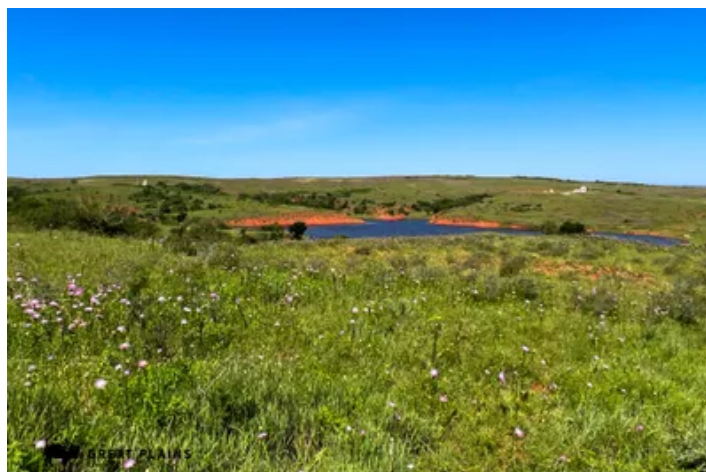

## Locator Map

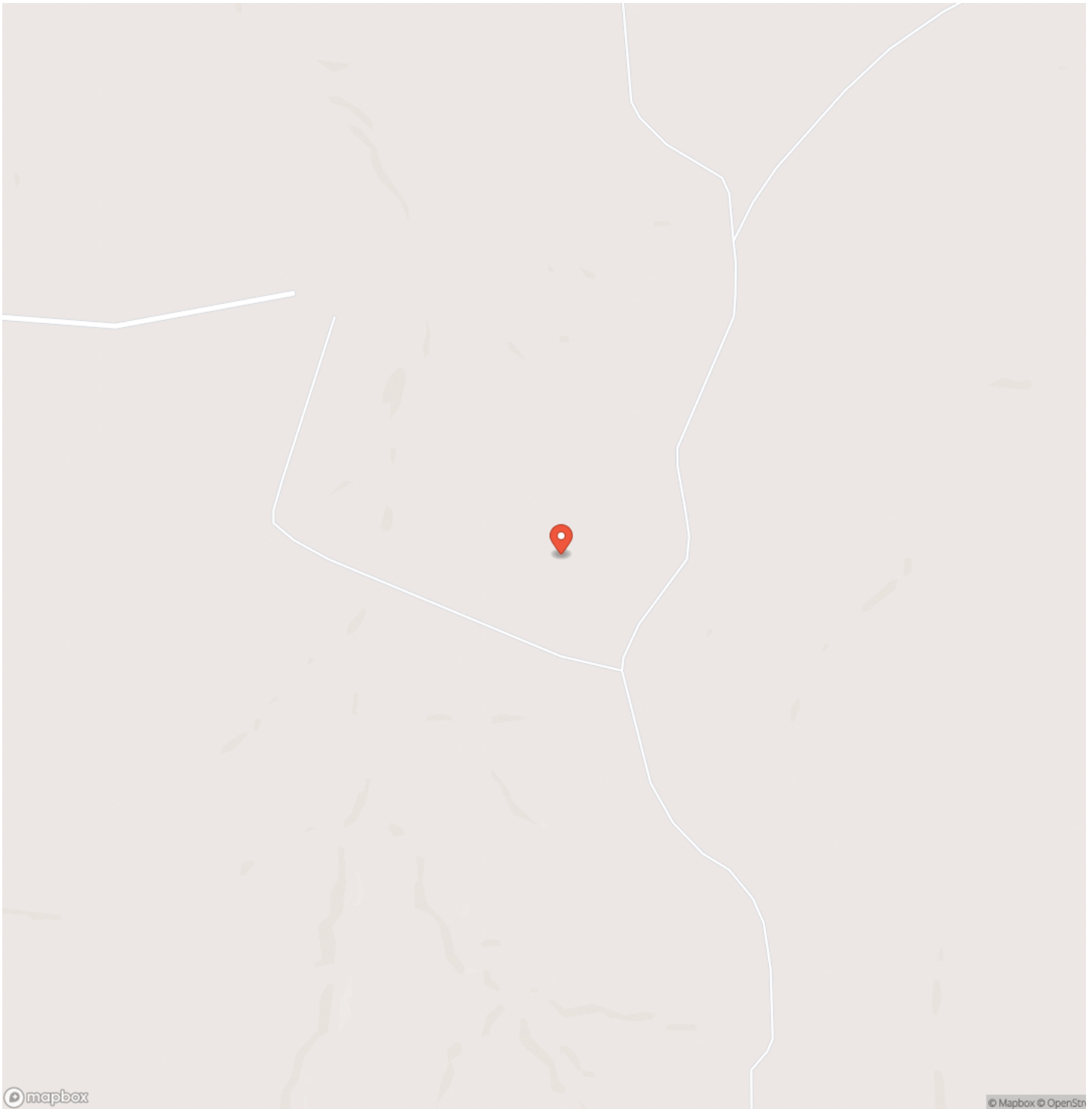

## Locator Map

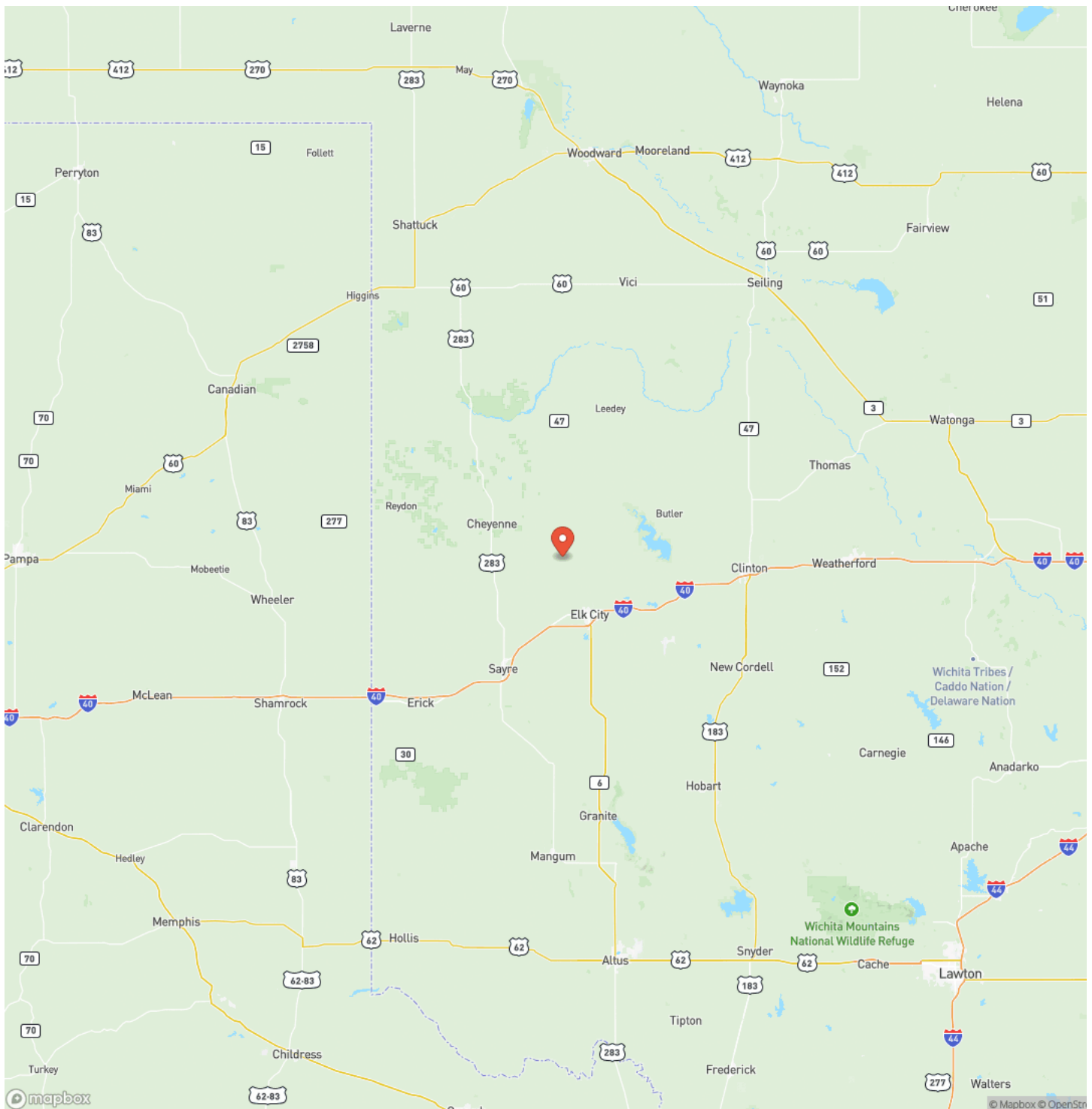

GREAT PLAINS

LAND CO.

## Satellite Map

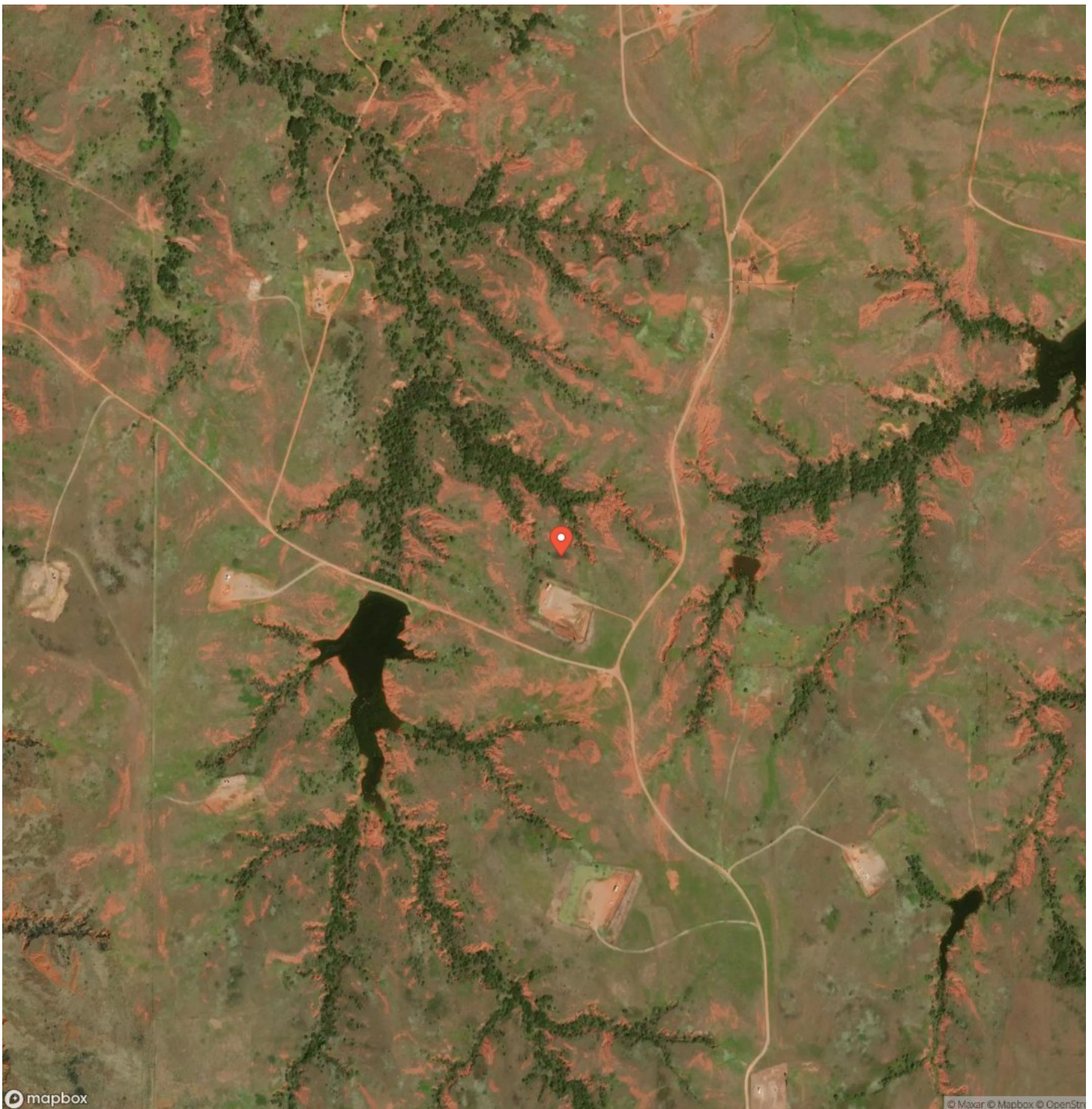

**Wildcat Creek 1889**  
**Elk City, OK / Roger Mills County**

## LISTING REPRESENTATIVE

**For more information contact:**



### Representative

Sloan Smith

## Mobile

(719) 980-1522

## Email

sloan@greatplains.land

**Address**

501 N. Walker Ave.

## City / State / Zip

Oklahoma City, OK 73102

## NOTES

[illegible]

**MORE INFO ONLINE:**

**greatplainslandcompany.com**

## This image shows a single sheet of white paper with horizontal ruling lines. The lines are evenly spaced and run across the width of the page. There are no margins, text, or other markings on the paper.



**MORE INFO ONLINE:**  
**greatplainslandcompany.com**

## **DISCLAIMERS**

Information in this brochure is provided solely for information purposes and does not constitute an offer to sell or advertise real estate outside the states in which broker or agent licensed. The information presented has been obtained from sources deemed to be reliable, but is not guaranteed or warranted by the agent, broker, or the sellers of these properties. This offering is subject to errors, omissions, prior sale, price change, correction or withdrawal from the market without notice. All references to age, square footage, income, expenses, acreage, carrying capacity, and land classification, etc. are approximate. Prospective buyers are chargeable with and expected to conduct their own independent investigation of the information and the property and to rely only on those results. Sellers reserve the right to accept or reject any and all offers without liability to any buyer or cooperating broker.

Maps are provided for illustration purposes only, the accuracy is not warranted. Parcels on interactive maps are not adjusted to match aerial backgrounds. This information is for reference purposes only and is not a legal document. Data maps contain errors. The seller and seller's agent are making known to all potential buyers that there may be variations between the location of the existing fence lines and the legal description of the deeded property. Seller and seller's agent make no warranties with regard to the location of the fence lines in relationship to the deeded property lines, nor does the Seller make any warranties or representations with regard to the specific acreage contained within the fenced property lines. Seller is selling the property in an "as is" condition, which includes the location of the fences as they exist. Boundaries shown on the accompanying maps are approximate, based on county parcel data. The maps are not to scale. The accuracy of the maps is not guaranteed. Prospective buyers are encouraged to verify fence lines, deeded property lines and acreages using a licensed surveyor at their own expense.



---

**Great Plains Land Company**  
501 N. Walker St.  
Oklahoma City, OK 73102  
(405) 255-0051  
[greatplainslandcompany.com](http://greatplainslandcompany.com)

---

