

209 Waco Street Avery, TX 75554  
209 Waco Street  
Avery, TX 75554

**\$135,000**  
2± Acres  
Red River County





**209 Waco Street Avery, TX 75554**  
**Avery, TX / Red River County**

---

### **SUMMARY**

**Address**

209 Waco Street

**City, State Zip**

Avery, TX 75554

**County**

Red River County

**Type**

Recreational Land, Residential Property

**Latitude / Longitude**

33.542583 / -94.770003

**Dwelling Square Feet**

1500

**Bedrooms / Bathrooms**

3 / 2

**Acreage**

2

**Price**

\$135,000

**Property Website**

<https://www.glasslandandhome.com/property/209-waco-street-avery-tx-75554-red-river-texas/75619/>

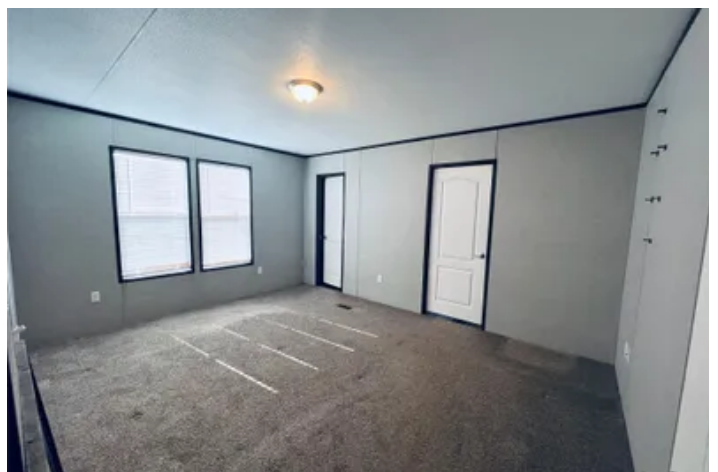

**PROPERTY DESCRIPTION**

Welcome to your new oasis! This property offers the perfect blend of comfort and practicality, featuring a cozy mobile home and a spacious shop, all nestled on 2 acres of usable and unrestricted land (additional acreage is available). The mobile home is well-maintained, with an open layout that maximizes space. The large shop provides ample room for storage, hobbies, or work. Whether you need space for tools, equipment, or projects, this shop has you covered. With its own access and plenty of space to maneuver, it's a versatile addition to the property. The 6-acre lot offers plenty of room for outdoor activities, gardening, or even expanding the property as you see fit. Enjoy the privacy and tranquility of country living, while still being close enough to amenities. With endless possibilities for customization, this property is perfect for those looking to enjoy a laid-back lifestyle with room to grow.

209 Waco Street Avery, TX 75554  
Avery, TX / Red River County

---



## Locator Map

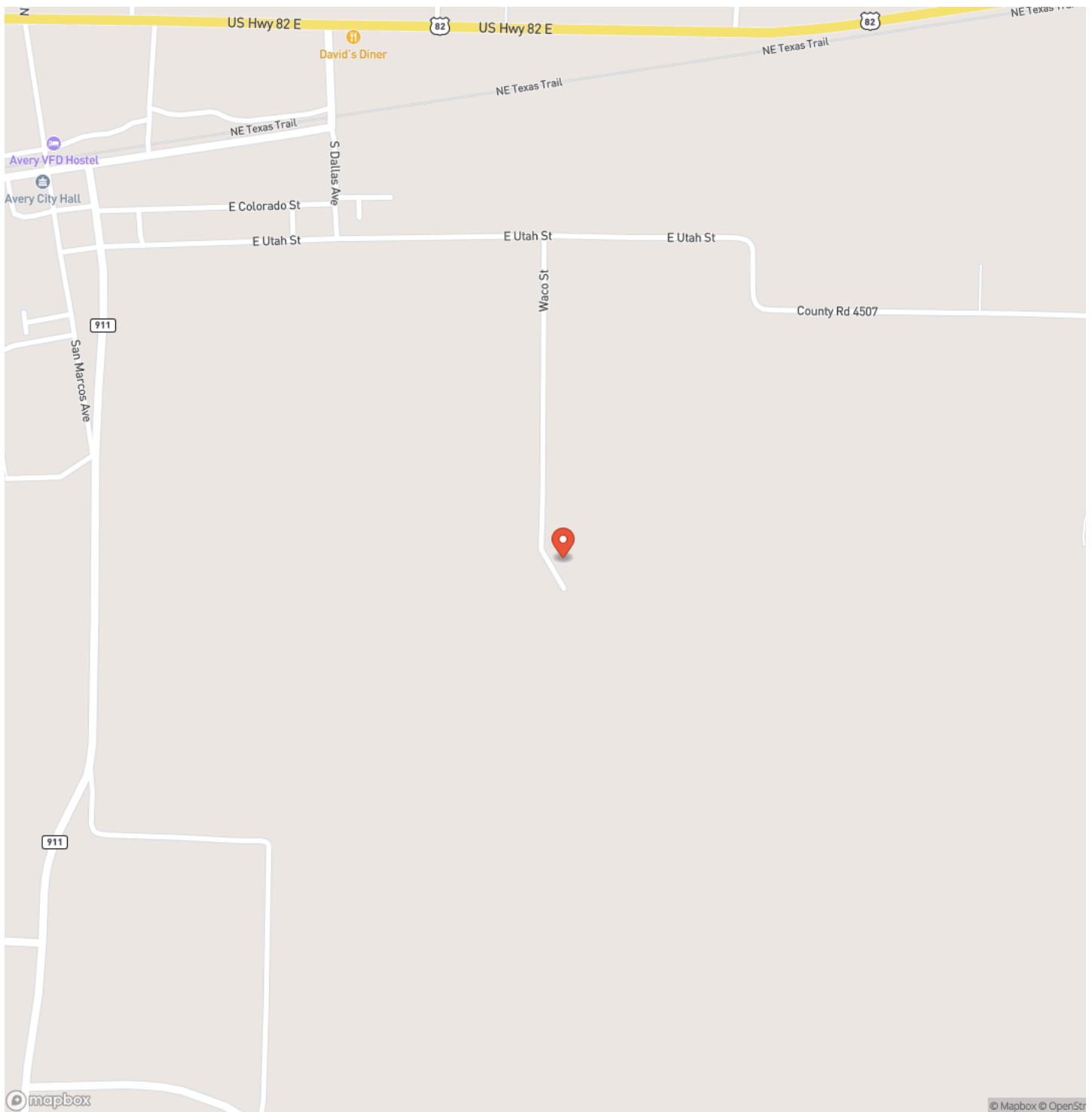



## Locator Map

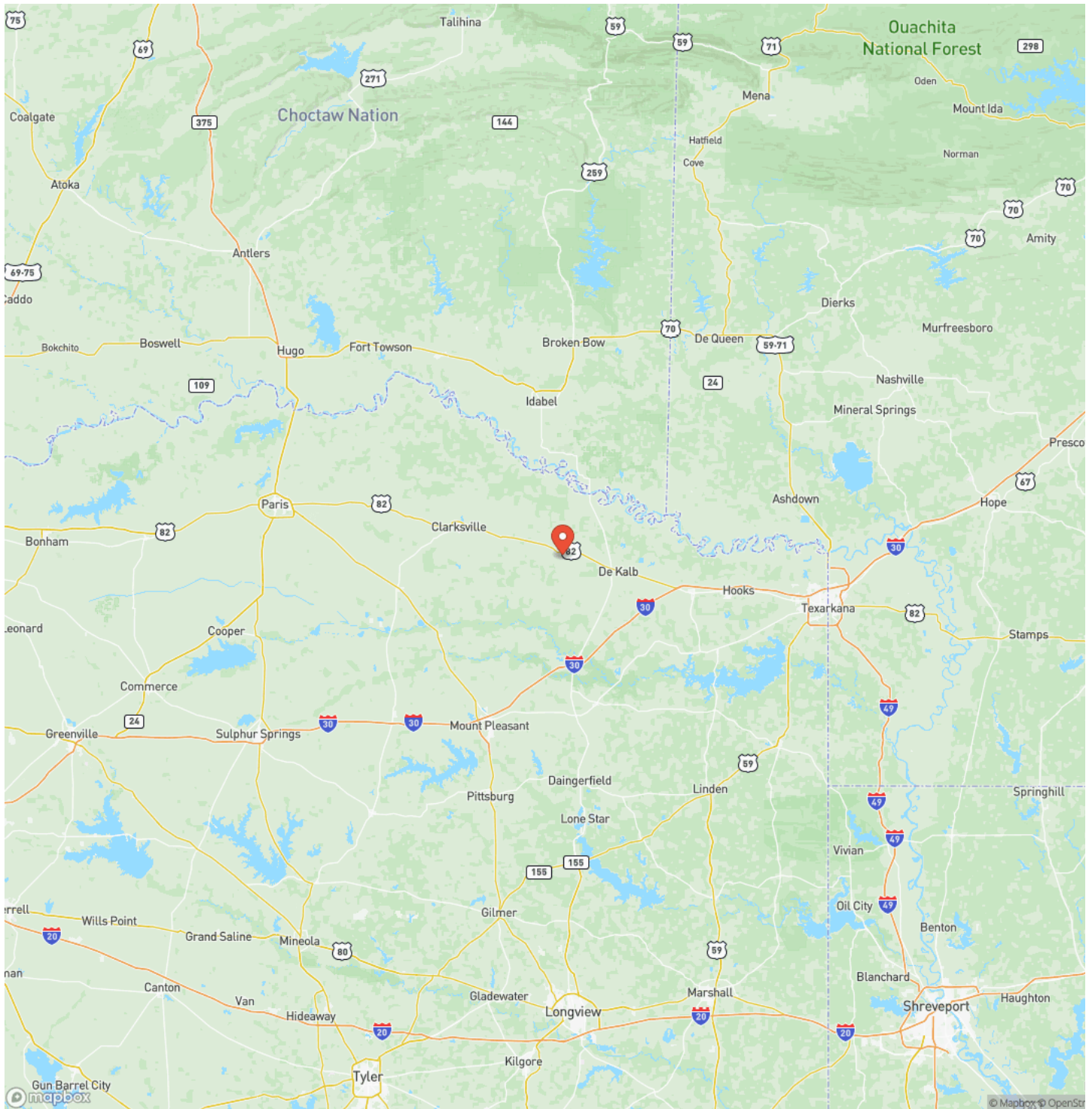



209 Waco Street Avery, TX 75554  
Avery, TX / Red River County

## Satellite Map



**MORE INFO ONLINE:**

<https://www.glasslandandhome.com/>

**209 Waco Street Avery, TX 75554**  
**Avery, TX / Red River County**

## LISTING REPRESENTATIVE

**For more information contact:**



### Representative

Alexis Burkard

## Mobile

(903) 227-7268

## Email

burkardalexis@gmail.com

**Address**

City / State / Zip

## NOTES

This image shows a blank sheet of white paper with horizontal ruling lines. The lines are evenly spaced and run across the width of the page. There are no margins, text, or other markings on the paper.



[illegible]

## **DISCLAIMERS**

Information in this brochure is provided solely for information purposes and does not constitute an offer to sell or advertise real estate outside the states in which broker or agent licensed. The information presented has been obtained from sources deemed to be reliable, but is not guaranteed or warranted by the agent, broker, or the sellers of these properties. This offering is subject to errors, omissions, prior sale, price change, correction or withdrawal from the market without notice. All references to age, square footage, income, expenses, acreage, carrying capacity, and land classification, etc. are approximate. Prospective buyers are chargeable with and expected to conduct their own independent investigation of the information and the property and to rely only on those results. Sellers reserve the right to accept or reject any and all offers without liability to any buyer or cooperating broker.

Maps are provided for illustration purposes only, the accuracy is not warranted. Parcels on interactive maps are not adjusted to match aerial backgrounds. This information is for reference purposes only and is not a legal document. Data maps contain errors. The seller and seller's agent are making known to all potential buyers that there may be variations between the location of the existing fence lines and the legal description of the deeded property. Seller and seller's agent make no warranties with regard to the location of the fence lines in relationship to the deeded property lines, nor does the Seller make any warranties or representations with regard to the specific acreage contained within the fenced property lines. Seller is selling the property in an "as is" condition, which includes the location of the fences as they exist. Boundaries shown on the accompanying maps are approximate, based on county parcel data. The maps are not to scale. The accuracy of the maps is not guaranteed. Prospective buyers are encouraged to verify fence lines, deeded property lines and acreages using a licensed surveyor at their own expense.



---

**Glass Land & Home**  
2407 Lamar Ave. Ste. A  
Paris, TX 75460  
(903) 785-8457  
<https://www.glasslandandhome.com/>

---