

Woodruff Farm 96
Bulltown, AR 72074

\$395,000
96± Acres
Woodruff County



Woodruff Farm 96
Bulltown, AR / Woodruff County

SUMMARY

City, State Zip

Bulltown, AR 72074

County

Woodruff County

Type

Farms

Latitude / Longitude

35.1677 / -91.1745

Acreage

96

Price

\$395,000

Property Website

<https://habitatlandcompany.com/property/woodruff-farm-96-woodruff-arkansas/27985>



Woodruff Farm 96
Bulltown, AR / Woodruff County

PROPERTY DESCRIPTION

Two tracts totaling 96 acres m/l available in Woodruff County. Both have tillable ground, hunting opportunity and one of the two has additional CRP money (just re-enrolled).

The 56 acre tract has good county road access, is mostly tillable and has an electric well, along with about \$800 a year in additional CRP money. Because of the neighborhood, I would think that holding some water on the farm after harvest, might attract some ducks.

The 40 acre tract also has good county road access, tillable ground and a well. The special part about this piece is what the east side holds. Right when you get to the timber edge the topography changes, dropping off into the Bayou DeView bottoms. Mature hardwoods are more prevalent when you enter and the further east you go, the more giant cypress and tupelos you see. Before you make it to the east line, you run into the Bayou DeView channel that runs south through the property. This is a real good opportunity to have a duck hole of your own on Bayou DeView. Based on the deer tracks and some of our own knowledge of the area, we'll say that a trophy Whitetail is not out of the question either.



Woodruff Farm 96
Bulltown, AR / Woodruff County



Locator Maps

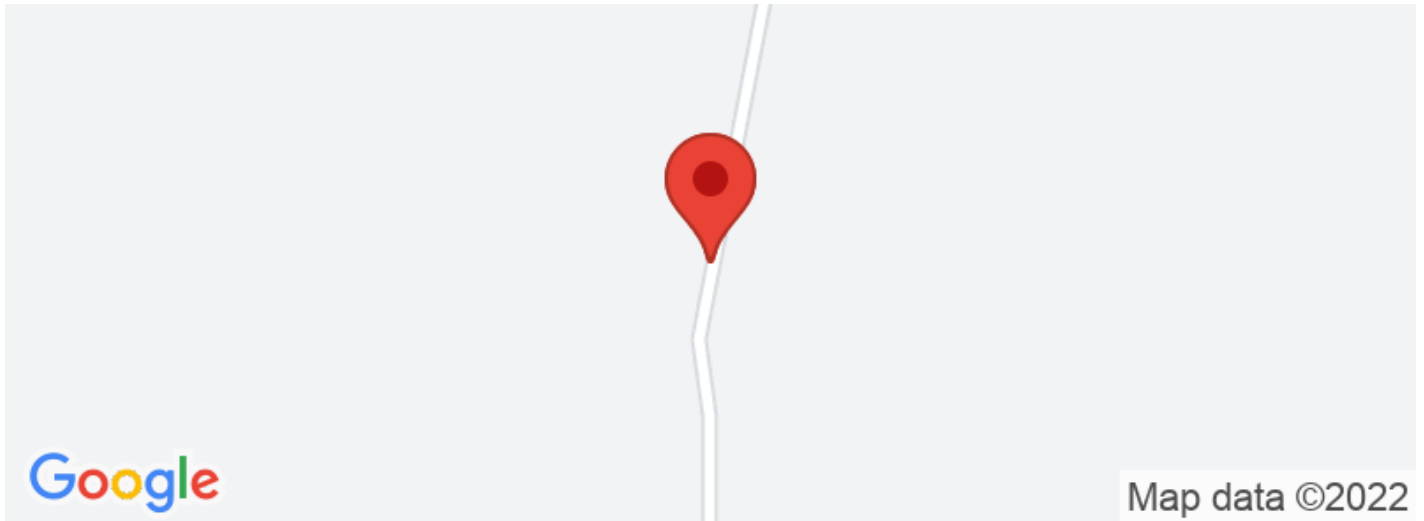

Aerial Maps

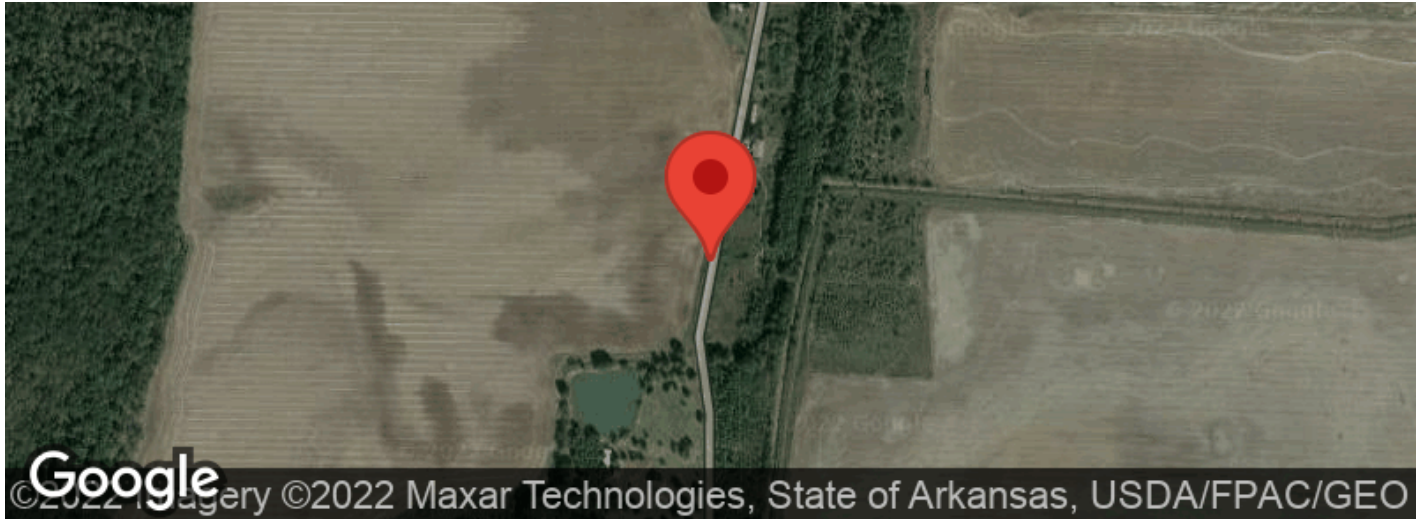

Woodruff Farm 96
Bulltown, AR / Woodruff County

LISTING REPRESENTATIVE

For more information contact:



Representative

Chad Carger

Mobile

(501) 843-1111

Office

(870) 830-5263

Email

chad@habitatlandcompany.com

Address

403 Llama Drive

City / State / Zip

Searcy, AR 72143

NOTES



NOTES

[illegible]

DISCLAIMERS

Information in this brochure is provided solely for information purposes and does not constitute an offer to sell or advertise real estate outside the states in which broker or agent licensed. The information presented has been obtained from sources deemed to be reliable, but is not guaranteed or warranted by the agent, broker, or the sellers of these properties. This offering is subject to errors, omissions, prior sale, price change, correction or withdrawal from the market without notice. All references to age, square footage, income, expenses, acreage, carrying capacity, and land classification, etc. are approximate. Prospective buyers are chargeable with and expected to conduct their own independent investigation of the information and the property and to rely only on those results. Sellers reserve the right to accept or reject any and all offers without liability to any buyer or cooperating broker.

Maps are provided for illustration purposes only, the accuracy is not warranted. Parcels on interactive maps are not adjusted to match aerial backgrounds. This information is for reference purposes only and is not a legal document. Data maps contain errors. The seller and seller's agent are making known to all potential buyers that there may be variations between the location of the existing fence lines and the legal description of the deeded property. Seller and seller's agent make no warranties with regard to the location of the fence lines in relationship to the deeded property lines, nor does the Seller make any warranties or representations with regard to the specific acreage contained within the fenced property lines. Seller is selling the property in an "as is" condition, which includes the location of the fences as they exist. Boundaries shown on the accompanying maps are approximate, based on county parcel data. The maps are not to scale. The accuracy of the maps is not guaranteed. Prospective buyers are encouraged to verify fence lines, deeded property lines and acreages using a licensed surveyor at their own expense.



Habitat Land Company
418 E. Booth Rd
Searcy, AR 72143
(870) 830-5263
<https://www.habitatlandcompany.com/>

