

**Garvin County 221+/- acres with 5 ponds**  
N County Rd 3290  
Wynnewood, OK 73098

**\$850,850**  
221± Acres  
Garvin County

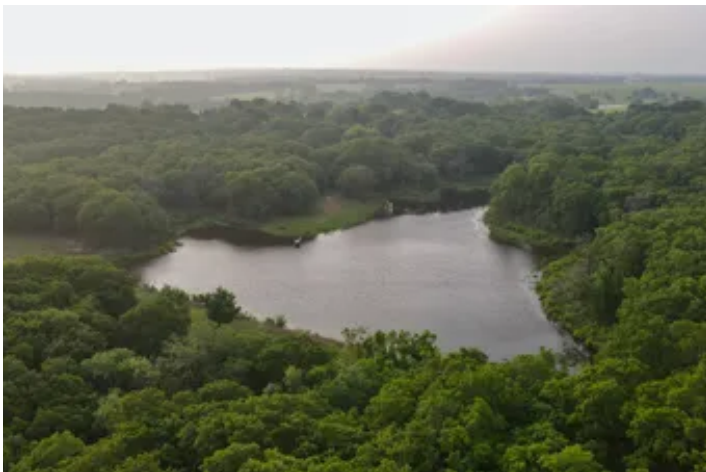

**Garvin County 221+/- acres with 5 ponds**  
**Wynnewood, OK / Garvin County**

---

**SUMMARY**

**Address**

N County Rd 3290

**City, State Zip**

Wynnewood, OK 73098

**County**

Garvin County

**Type**

Hunting Land, Recreational Land, Ranches

**Latitude / Longitude**

34.66609 / -97.137117

**Taxes (Annually)**

240

**Acreage**

221

**Price**

\$850,850



**Garvin County 221+/- acres with 5 ponds**  
**Wynnewood, OK / Garvin County**

---

**PROPERTY DESCRIPTION**

Situated just east of Wynnewood, OK this 221+/- acre tract has loads of potential. Paved road all the way to the southwest corner of this property with rural water and electric available the road. There are two entrances both off the south perimeter of property. A complete perimeter fence with cross fence all in great shape. There are 5 total ponds on the property that are stocked with largemouth, crappie, and perch. The largest one being in the 80 acre timber block that in the northwest portion of the property. The large pond has a dock and a storage container in the timber that is capable of holding your hunting gear, equipment and even a small john boat or UTV. The timber on the property consists of primarily oaks and very little cedars. The woods are easy to navigate thru and line of sight for hunting is awesome with minimal underbrush. There are several pockets and fingers of meadows in and around the woods that make it ideal for food plots and setting up your trees stands or hunting blinds. With a good stand of grass the seller has recorded around 200 round bales per season. There is a nice corral with sorting pens just off the county road that has its own entrance. Wynnewood is just 1:00 from the OKC metro and 2:00 from the north Dallas metro. There are very few homes in the area and it would make a great place to build with rural water and electric available at the road. The central part of the property is a high point and would be a great homesite overlooking the meadows and ponds on the property along with views for miles looking east. If you are looking to have a great combo farm for recreation and livestock then you need to take a look at this beautiful property and all it has to offer! For additional questions or to set up a showing call Jackson Greene @ [405-503-0878](tel:405-503-0878)



**Garvin County 221+/- acres with 5 ponds**  
**Wynnewood, OK / Garvin County**

---



**MORE INFO ONLINE:**

**<https://cedarcreeklandandhome.com>**

## Locator Map

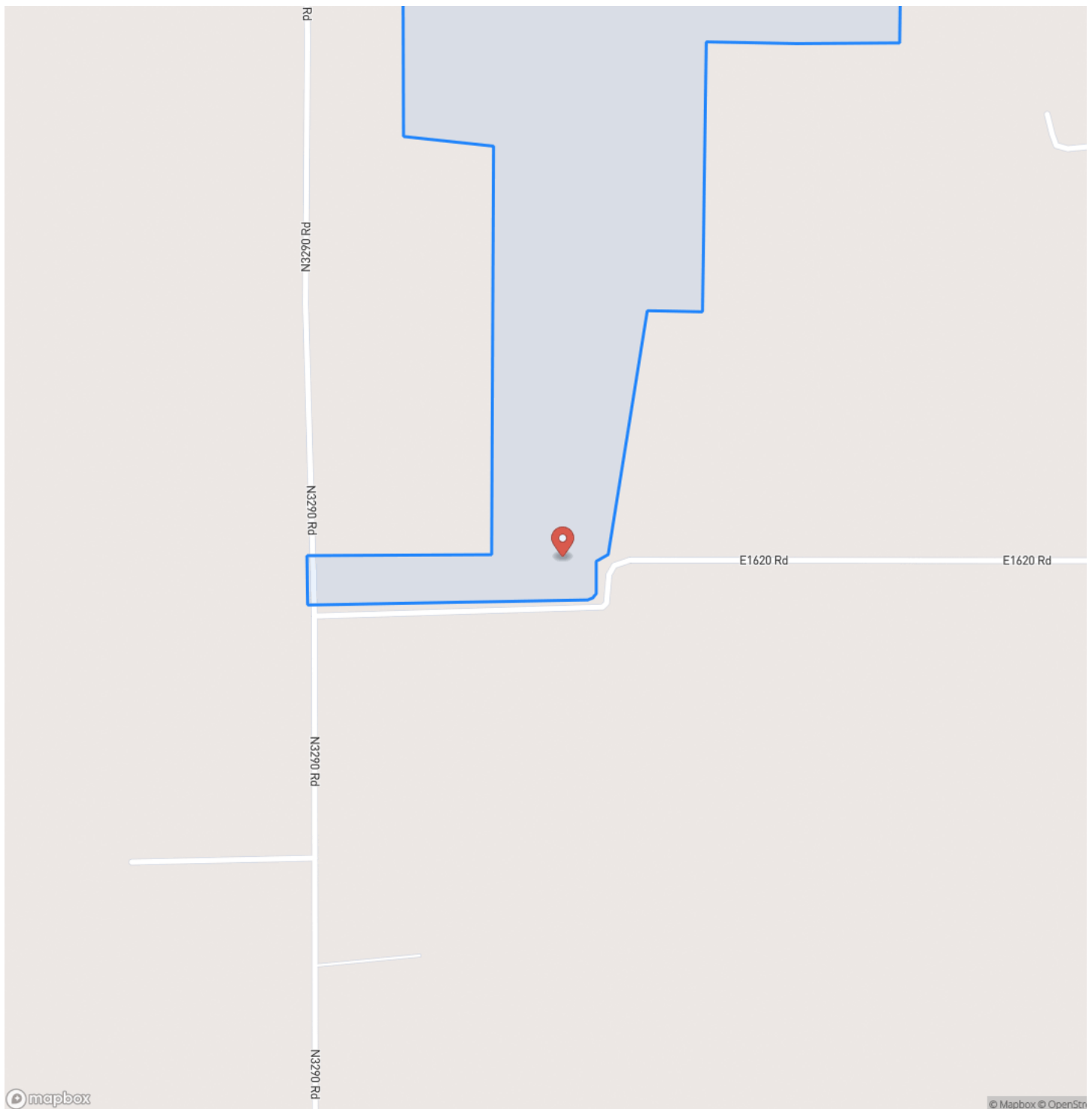

**Garvin County 221+/- acres with 5 ponds**  
**Wynnewood, OK / Garvin County**

## Locator Map

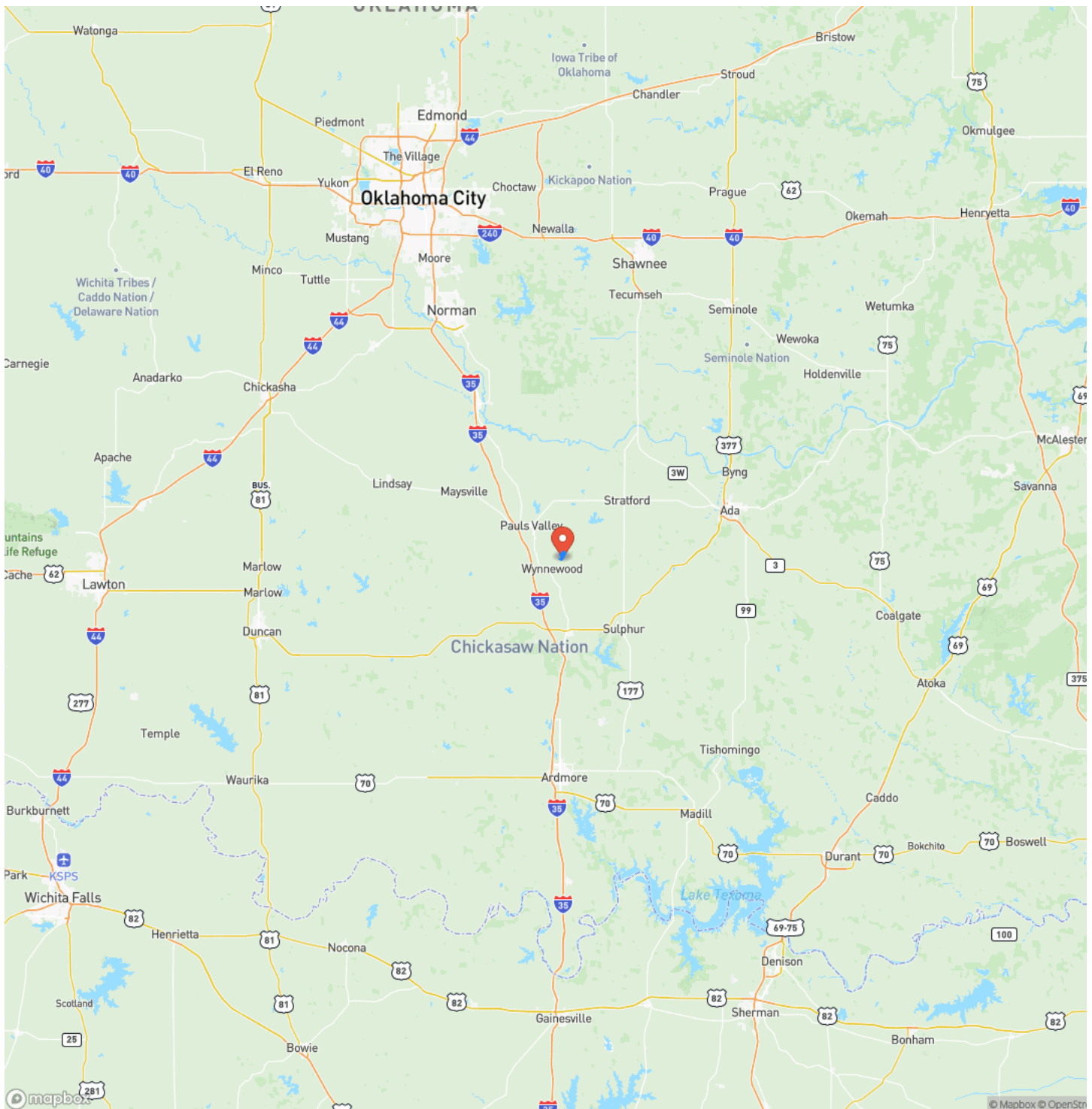

**MORE INFO ONLINE:**



## Satellite Map

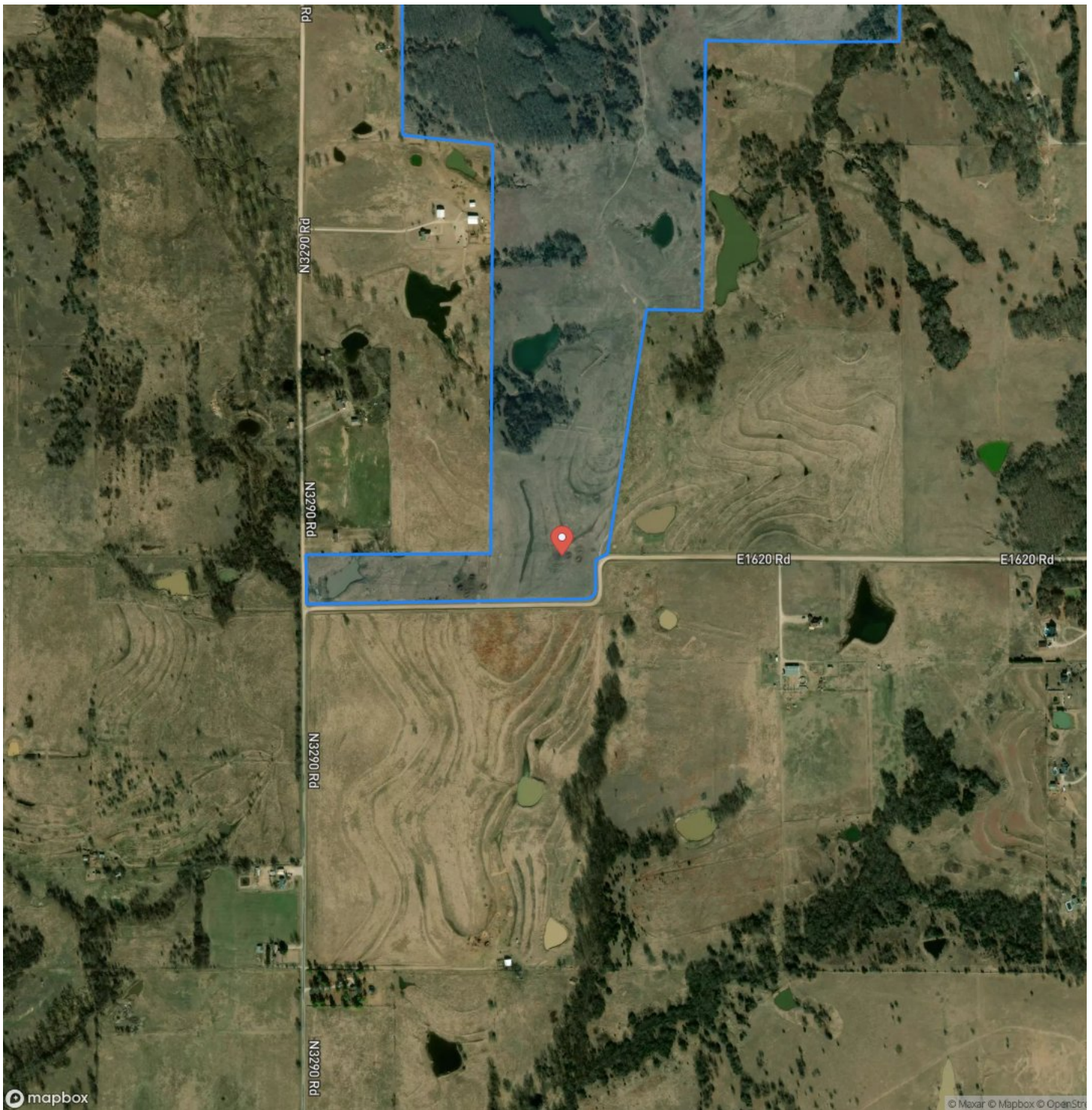

**MORE INFO ONLINE:**

**Garvin County 221+/- acres with 5 ponds**  
**Wynnewood, OK / Garvin County**

## LISTING REPRESENTATIVE

**For more information contact:**



## Representative

Jackson Greene

## Mobile

(405) 503-0878

## Office

(405) 503-0878

## Email

jackson@cedarcreeklandandhome.com

### Address

3705 W Memorial Rd.

## City / State / Zip

Oklahoma City, OK 73034

## NOTES

[illegible]

8

**MORE INFO ONLINE:**

**<https://cedarcreeklandandhome.com>**



[illegible]

## **DISCLAIMERS**

Information in this brochure is provided solely for information purposes and does not constitute an offer to sell or advertise real estate outside the states in which broker or agent licensed. The information presented has been obtained from sources deemed to be reliable, but is not guaranteed or warranted by the agent, broker, or the sellers of these properties. This offering is subject to errors, omissions, prior sale, price change, correction or withdrawal from the market without notice. All references to age, square footage, income, expenses, acreage, carrying capacity, and land classification, etc. are approximate. Prospective buyers are chargeable with and expected to conduct their own independent investigation of the information and the property and to rely only on those results. Sellers reserve the right to accept or reject any and all offers without liability to any buyer or cooperating broker.

Maps are provided for illustration purposes only, the accuracy is not warranted. Parcels on interactive maps are not adjusted to match aerial backgrounds. This information is for reference purposes only and is not a legal document. Data maps contain errors. The seller and seller's agent are making known to all potential buyers that there may be variations between the location of the existing fence lines and the legal description of the deeded property. Seller and seller's agent make no warranties with regard to the location of the fence lines in relationship to the deeded property lines, nor does the Seller make any warranties or representations with regard to the specific acreage contained within the fenced property lines. Seller is selling the property in an "as is" condition, which includes the location of the fences as they exist. Boundaries shown on the accompanying maps are approximate, based on county parcel data. The maps are not to scale. The accuracy of the maps is not guaranteed. Prospective buyers are encouraged to verify fence lines, deeded property lines and acreages using a licensed surveyor at their own expense.

---

**Exit Realty Premier**  
3705 W Memorial Rd.  
Oklahoma City, OK 73034  
(405) 503-0878  
<https://cedarcreeklandandhome.com>

---