

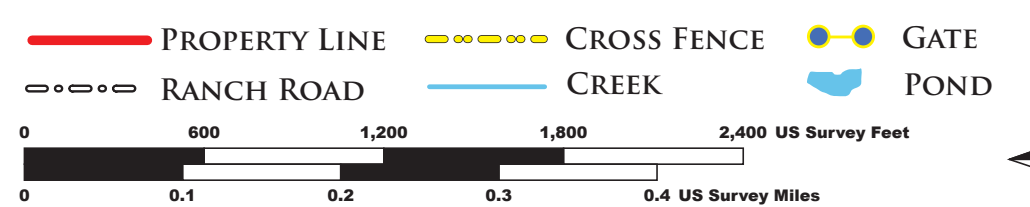

HORTENSINE
RANCH COMPANY

LEON RIVER RANCH
997.99± ACRES, CORYELL COUNTY, TEXAS

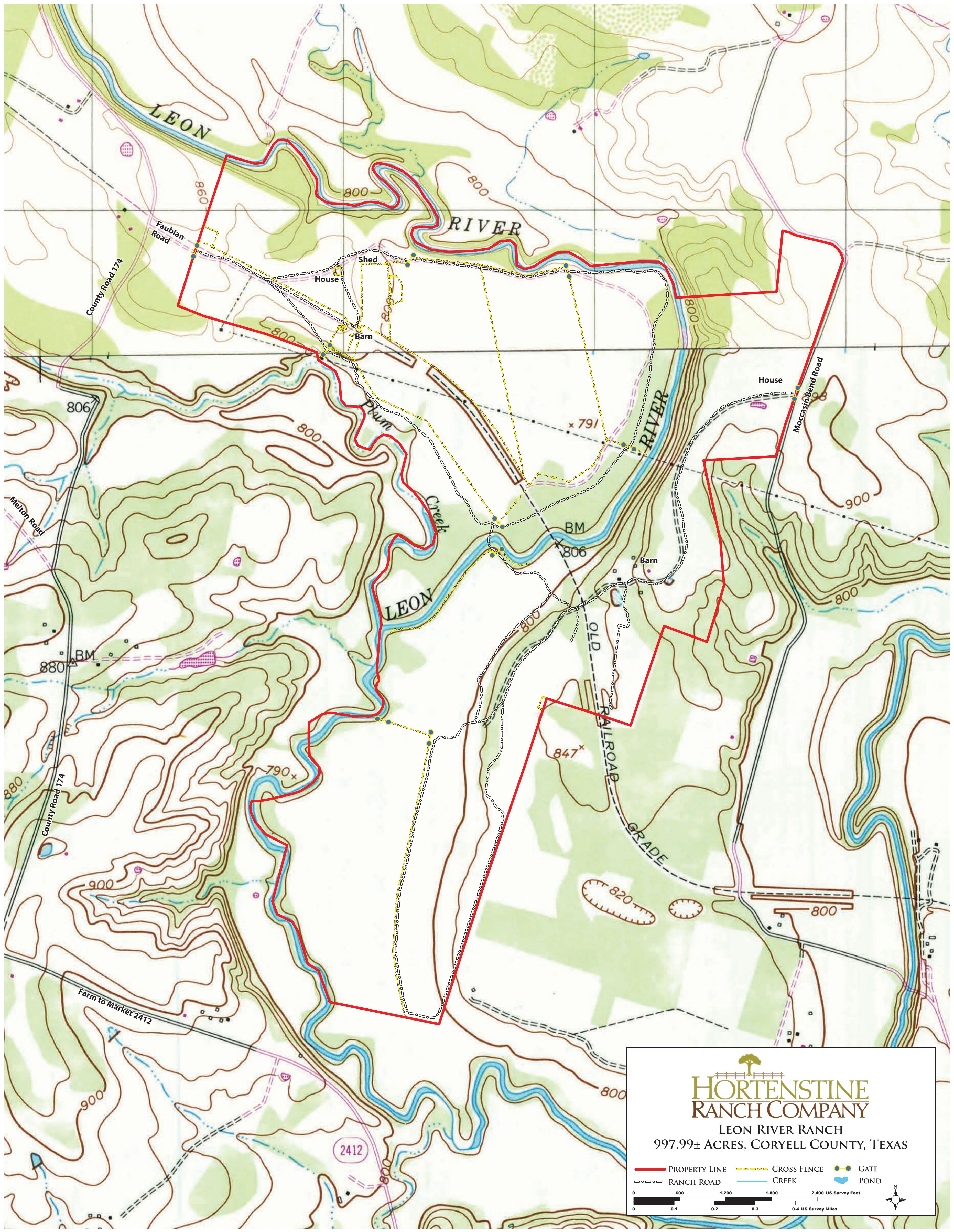



LEON

RIVER

Shed
House
Barn

Plum
Creek

LEON

RIVER

House

Moccasin Bend Road

BM

806

Barn

OLD RAILROAD GRADE

847^x

820

800

Faubian Road

County Road 174

Merton Road

BM







880

County Road 174

Farm to Market 2412

2412

HORTENSINE RANCH COMPANY
LEON RIVER RANCH
997.99± ACRES, CORYELL COUNTY, TEXAS

| | | | | | |
|---|---------------|---|-------------|---|------|
|  | PROPERTY LINE |  | CROSS FENCE |  | GATE |
|  | RANCH ROAD |  | CREEK |  | POND |

0 600 1,200 1,800 2,400 US Survey Feet
0 0.1 0.2 0.3 0.4 US Survey Miles



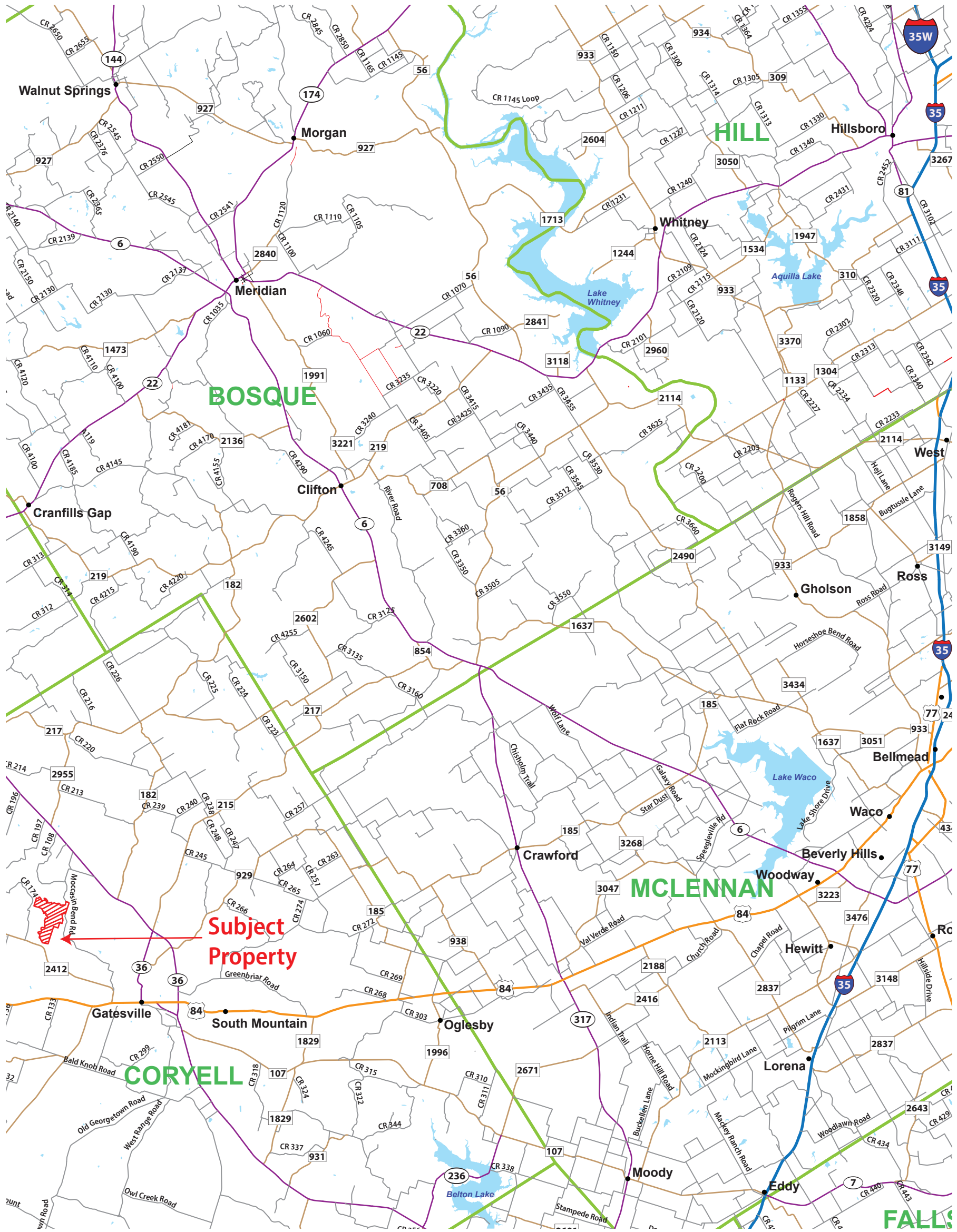

Walnut Springs

Morgan

HILL

Hillsboro

Whitney

BOSQUE

Meridian

Clifton

Cranfills Gap

West

Subject Property

MCLENNAN

Crawford

Waco

Beverly Hills

Woodway

Hewitt

CORYELL

Gatesville

South Mountain

Oglesby

Lorena

Moody

Eddy

FALLS