

- LEGEND:
- CMF - CONCRETE FOUND
 - CM5 - CONCRETE SET
 - RBS - 3/4" REBAR SET
 - RBF - REBAR FOUND
 - IPF - IRON PIPE FOUND
 - TP - TELEPHONE PEDESTAL
 - OPF - OVERHEAD POWER
 - NTS - NOT TO SCALE
 - R/W - RIGHT OF WAY
 - TM - TAX MAP
 - PB - PLAT BOOK
 - DB - DEED BOOK
 - POB - POINT OF BEGINNING
 - X - SPOT ELEVATION
 - C/L - CENTERLINE
 - CP - POWER POLE
 - OML - OLD MARKED LINE

N/F SC DEPARTMENT OF NATURAL RESOURCES
TM# 059-00-04-017

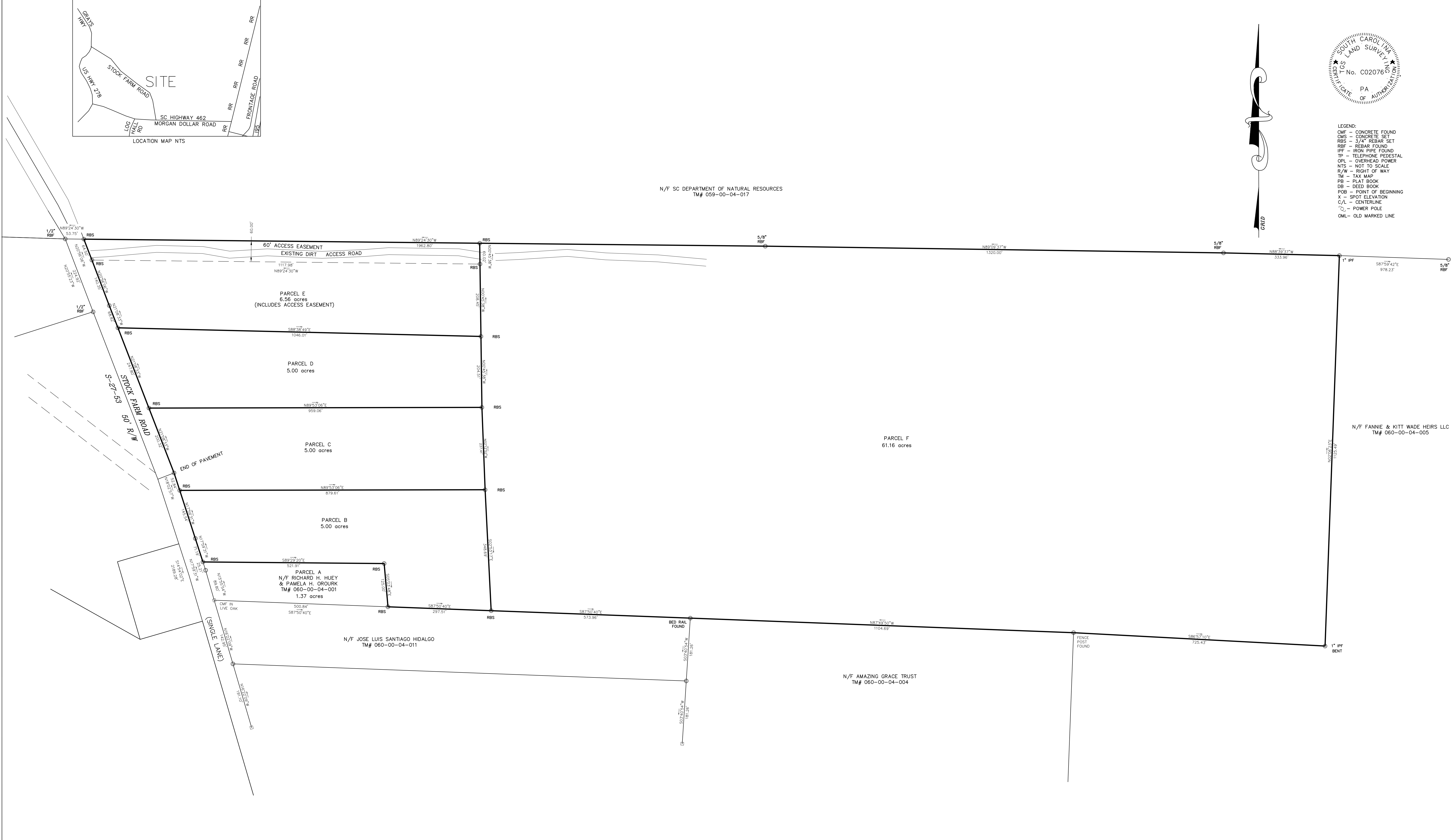

- REFERENCE:
- 1.) PLAT BOOK 24 PAGE 941
 - 2.) DEED BOOK 280 PAGE 40

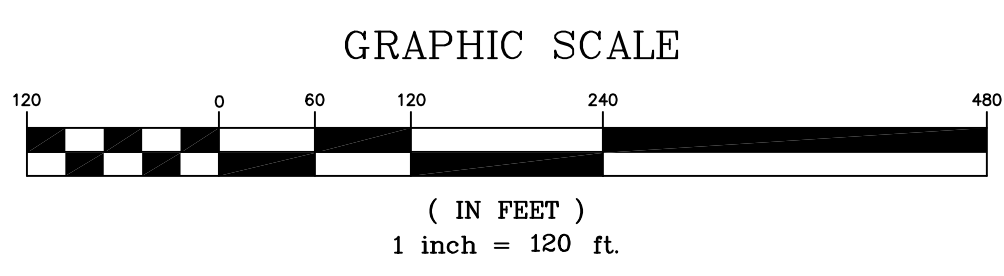

NOTE: BY GRAPHICAL DETERMINATION
This Lot Appears To Lie In A Federal Flood Plain
Zone X Minimum Required Elevation N/A Ft. NAVD88
FIRM # 45053C0225D 10/18/2019

THIS PLAT PREPARED AT THE REQUEST OF
RICHARD HUEY & PAMELA H. OROURK

A BOUNDARY SURVEY & DIVISION OF
TAX MAP # 060-00-03-038, COOSAWHATCHIE AREA,
JASPER COUNTY, SOUTH CAROLINA

I HEREBY STATE TO THE BEST
OF MY KNOWLEDGE, INFORMATION & BELIEF,
THE SURVEY SHOWN HEREON WAS MADE
IN ACCORDANCE WITH THE REQUIREMENTS
OF THE MINIMUM STANDARDS MANUAL
FOR THE PRACTICE OF LAND SURVEYING
IN SOUTH CAROLINA, AND MEETS OR EXCEEDS
THE REQUIREMENTS FOR A CLASS C SURVEY
AS SPECIFIED THEREIN.
ALSO THERE ARE NO VISIBLE ENCROACHMENTS
OR PROJECTIONS OTHER THAN SHOWN.

JOB # 18052HUEY-25
DATE: JUNE 18, 2025

TGS LAND SURVEYING
P.O. BOX 2023
RIDGELAND, S.C. 29936
Phone 843-726-9117

THOMAS G. STANLEY, JR., PLS # 18269