

**Fairview Gentlemans Farm**  
7461 Crow Cut Rd  
Fairview, TN 37062

**\$1,750,000**  
5± Acres  
Williamson County





**Fairview Gentlemans Farm**  
**Fairview, TN / Williamson County**

**SUMMARY**

**Address**

7461 Crow Cut Rd

**City, State Zip**

Fairview, TN 37062

**County**

Williamson County

**Type**

Farms, Single Family, Horse Property, Residential Property

**Latitude / Longitude**

35.967123 / -87.154417

**Dwelling Square Feet**

3610

**Bedrooms / Bathrooms**

4 / 4

**Acreage**

5

**Price**

\$1,750,000

**Property Website**

<https://mcewengroup.com/property/fairview-gentlemans-farm-williamson-tennessee/79249/>



**MC EWEN GROUP**

FARMS | RECREATIONAL PROPERTIES | ESTATES

**Fairview Gentlemans Farm**  
**Fairview, TN / Williamson County**

---

**PROPERTY DESCRIPTION**

Superior location for this gentlemans farm in the heart of Fairview, TN. Custom built 3 year old, 3,600 square foot Modern Farmhouse with gorgeous leathered granite countertops, tasteful brick fireplace as well as brick accent archway, comfortable open floor plan and White Oak natural finish hardwood floors all set on set on 5 acres with amenities for horses or livestock. Approximately 2.5 acres of fenced pasture with possibility for additional paddocks or even build an arena. Outbuilding is a 30x50 shop with two 12 foot lean too's for equipment and animals, amazing location that is less than a 5 minute walk to Bowie Nature Park where you can horseback ride, hike and bike on over 700 acres with trails, creeks, ponds and wildlife. This property is exceptionally located with Publix, Walmart and shops in Fairview all less than 8 minutes away!

Fairview Gentlemans Farm  
Fairview, TN / Williamson County





## Locator Map

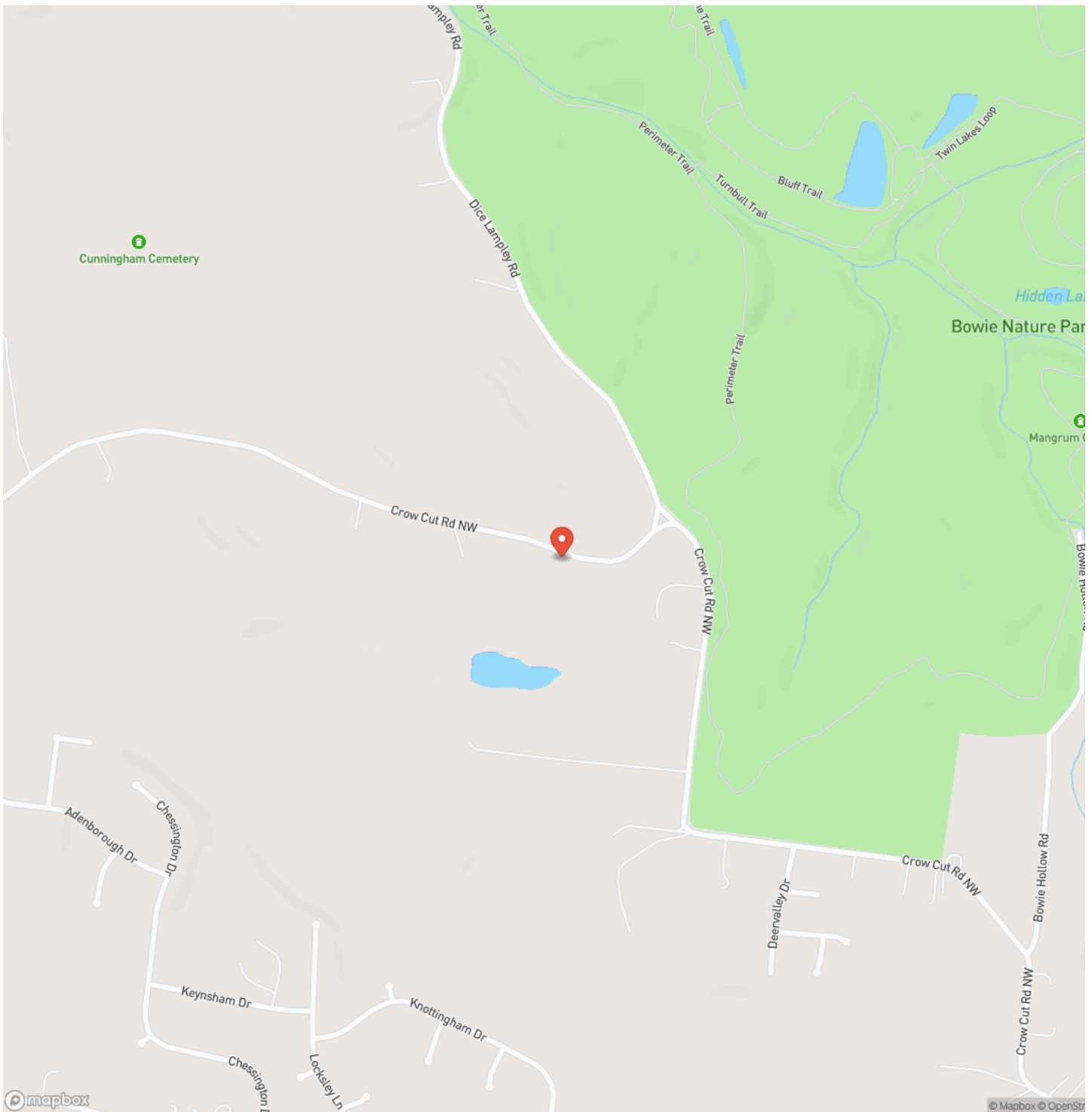

**MC EWEN GROUP**

FARMS | RECREATIONAL PROPERTIES | ESTATES

## Locator Map

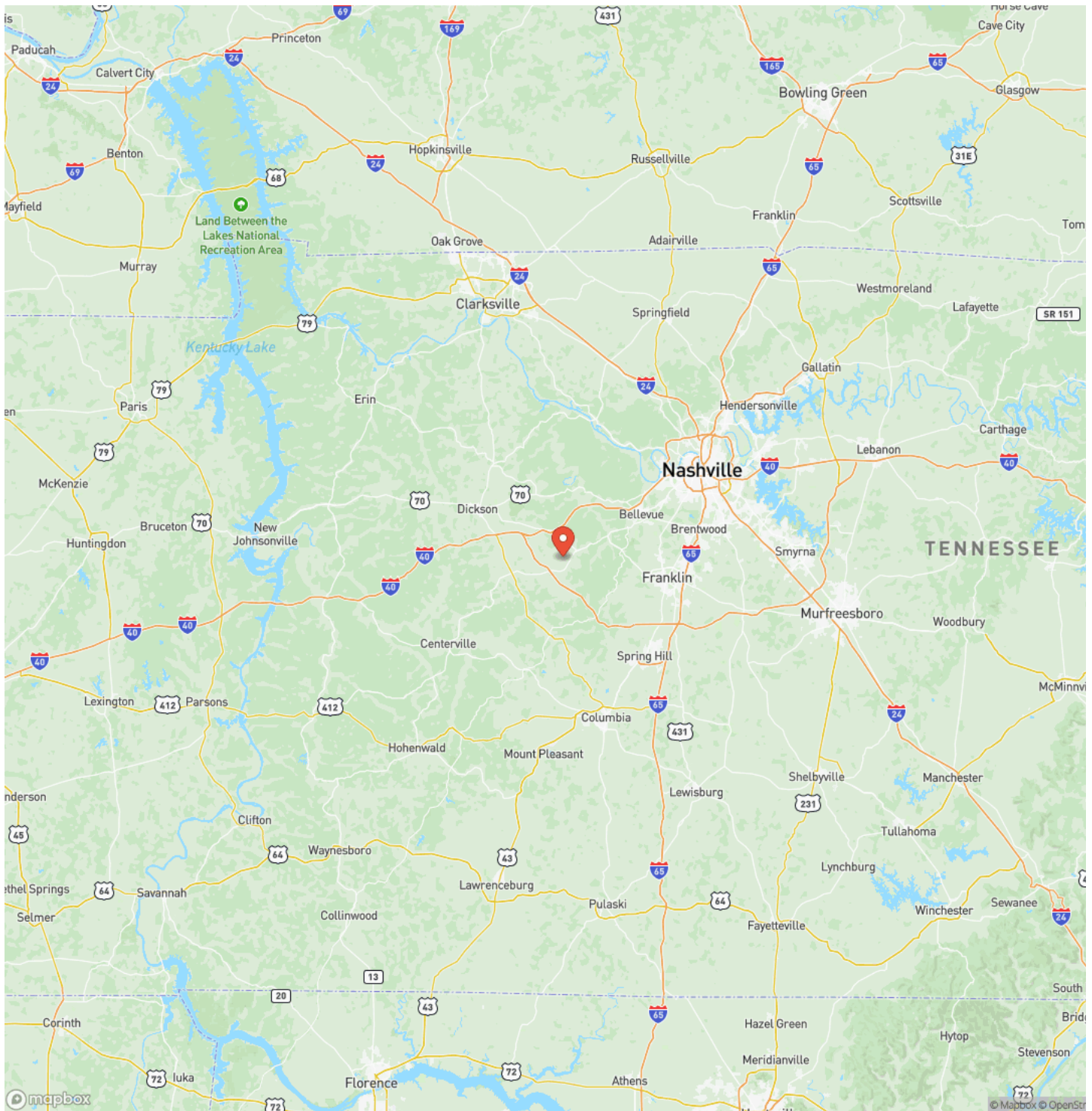

**MC EWEN GROUP**

FARMS | RECREATIONAL PROPERTIES | ESTATES



## Satellite Map

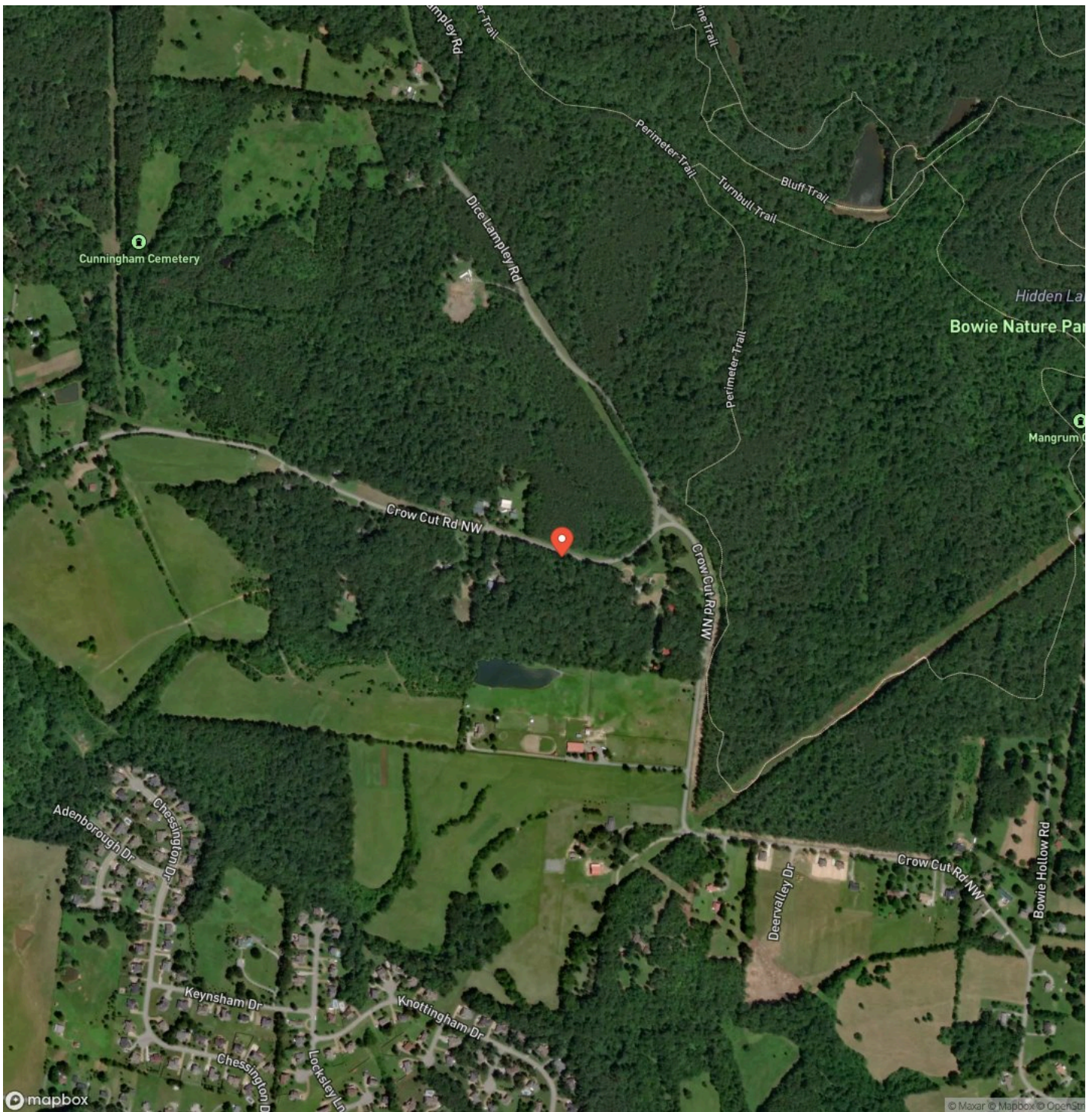

**MC EWEN GROUP**

FARMS | RECREATIONAL PROPERTIES | ESTATES

## LISTING REPRESENTATIVE

**For more information contact:**



### Representative

Nora Chalifoux

## Mobile

(615) 707-1061

## Email

nora@mcewengroup.com

### Address

City / State / Zip

## NOTES

This image shows a blank sheet of white paper with horizontal ruling lines. The lines are evenly spaced and run across the width of the page. There are no margins, text, or other markings on the paper.



[illegible]

## **DISCLAIMERS**

Information in this brochure is provided solely for information purposes and does not constitute an offer to sell or advertise real estate outside the states in which broker or agent licensed. The information presented has been obtained from sources deemed to be reliable, but is not guaranteed or warranted by the agent, broker, or the sellers of these properties. This offering is subject to errors, omissions, prior sale, price change, correction or withdrawal from the market without notice. All references to age, square footage, income, expenses, acreage, carrying capacity, and land classification, etc. are approximate. Prospective buyers are chargeable with and expected to conduct their own independent investigation of the information and the property and to rely only on those results. Sellers reserve the right to accept or reject any and all offers without liability to any buyer or cooperating broker.

Maps are provided for illustration purposes only, the accuracy is not warranted. Parcels on interactive maps are not adjusted to match aerial backgrounds. This information is for reference purposes only and is not a legal document. Data maps contain errors. The seller and seller's agent are making known to all potential buyers that there may be variations between the location of the existing fence lines and the legal description of the deeded property. Seller and seller's agent make no warranties with regard to the location of the fence lines in relationship to the deeded property lines, nor does the Seller make any warranties or representations with regard to the specific acreage contained within the fenced property lines. Seller is selling the property in an "as is" condition, which includes the location of the fences as they exist. Boundaries shown on the accompanying maps are approximate, based on county parcel data. The maps are not to scale. The accuracy of the maps is not guaranteed. Prospective buyers are encouraged to verify fence lines, deeded property lines and acreages using a licensed surveyor at their own expense.



---

**McEwen Group, LLC**  
17A Public Sq  
Columbia, TN 38401  
(931) 381-1808  
[www.mcewengroup.com](http://www.mcewengroup.com)

---