

Soils Map

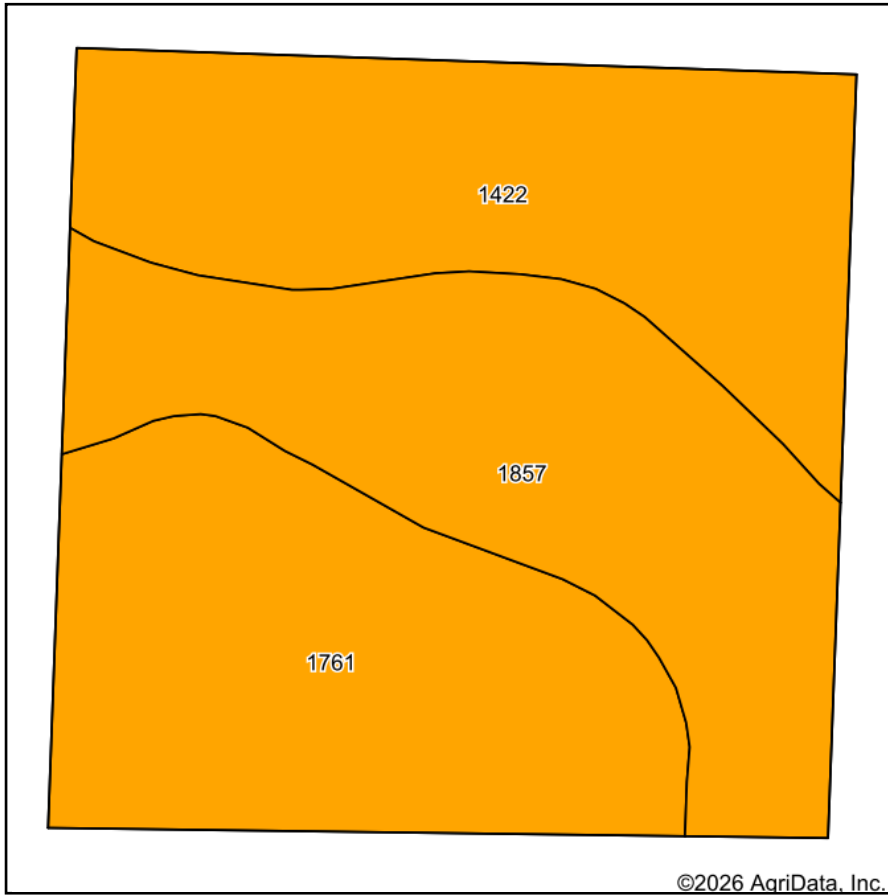

Soils data provided by USDA and NRCS.

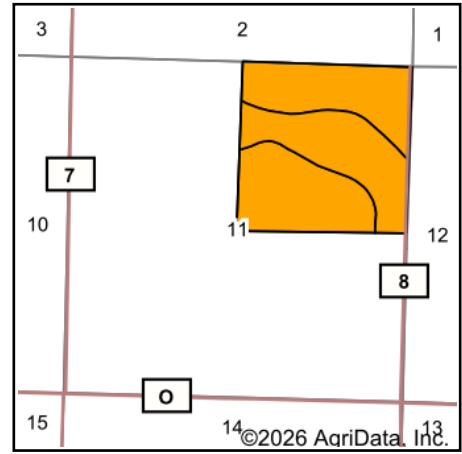

State: **Kansas**
 County: **Greeley**
 Location: **11-18S-42W**
 Township: **Colony**
 Acres: **158.01**
 Date: **1/7/2026**



Maps Provided By:



© AgriData, Inc. 2025

www.AgriDataInc.com



Area Symbol: KS071, Soil Area Version: 22

Code	Soil Description	Acres	Percent of field	Non-Irr Class Legend	Non-Irr Class	Irr Class	Alfalfa hay Irrigated Tons	Corn Irrigated Bu	Grain sorghum Bu	Grain sorghum Irrigated Bu	Winter wheat Bu	Winter wheat Irrigated Bu	*n NCCPI Corn	*n NCCPI Small Grains	*n NCCPI Soybeans
1761	Richfield silt loam, 0 to 1 percent slopes	53.53	33.9%		IIIc	I	6	167	33	121	26	47	32	54	64
1857	Ulysses silt loam, 1 to 3 percent slopes	53.42	33.8%		IIIe	Ile	5		23	99	20	45	29	54	64
1422	Goshen silt loam, rarely flooded	51.06	32.3%		IIIc	Iw	5	118	34	98	34	69	26	47	55
Weighted Average					3.00	1.34	5.3	94.7	29.9	106.1	26.6	53.4	*n 29	*n 51.7	*n 61.1

*n: The aggregation method is "Weighted Average using all components"

Soils data provided by USDA and NRCS.