

Highway 32
Hwy 32
Bruce, MS 38915

\$280,000
80± Acres
Calhoun County



Highway 32
Bruce, MS / Calhoun County

SUMMARY

Address

Hwy 32

City, State Zip

Bruce, MS 38915

County

Calhoun County

Type

Hunting Land, Recreational Land, Undeveloped Land, Timberland

Latitude / Longitude

33.991321 / -89.346465

Acreage

80

Price

\$280,000

Property Website

<https://www.mossyoakproperties.com/property/highway-32/calhoun/mississippi/99186/>



Highway 32 Bruce, MS / Calhoun County

PROPERTY DESCRIPTION

80± Acres - Calhoun County, MS - Prime Timber & Hunting Property

Excellent opportunity to own **80± acres** of recreational and timberland in Calhoun County, Mississippi. Owner will grant an easement to provide access to Hwy 32, offering convenience while maintaining privacy.

This versatile tract features mature pine timber, providing both strong investment potential and exceptional wildlife habitat. The property is loaded with whitetail deer and wild turkey, making it an ideal hunting and outdoor recreation tract. Established pine stands create excellent cover and bedding areas for game, and the layout offers opportunities for food plots and shooting lanes.

The gently rolling terrain provides multiple potential homesites or cabin locations, perfect for a hunting camp, weekend retreat, or future rural residence.

Whether you're seeking a manageable timber investment, a premier hunting property, or a private piece of Mississippi land, this 80± acre tract offers outstanding potential.

Property Highlights:

- 80± Acres
- Access to Highway 32 via deeded easement (owner will grant)
- Mature Pine Timber
- Excellent Deer & Turkey Hunting
- Recreational & Investment Opportunity
- Private Rural Setting

Shown by appointment only.

Greg Warren, Certified Land Specialist

Licensed in MS

Office: [662-495-1121](tel:662-495-1121)

Cell: [662-547-8126](tel:662-547-8126)

Email: gwarren@mossyoakproperties.com



Highway 32
Bruce, MS / Calhoun County



Locator Map

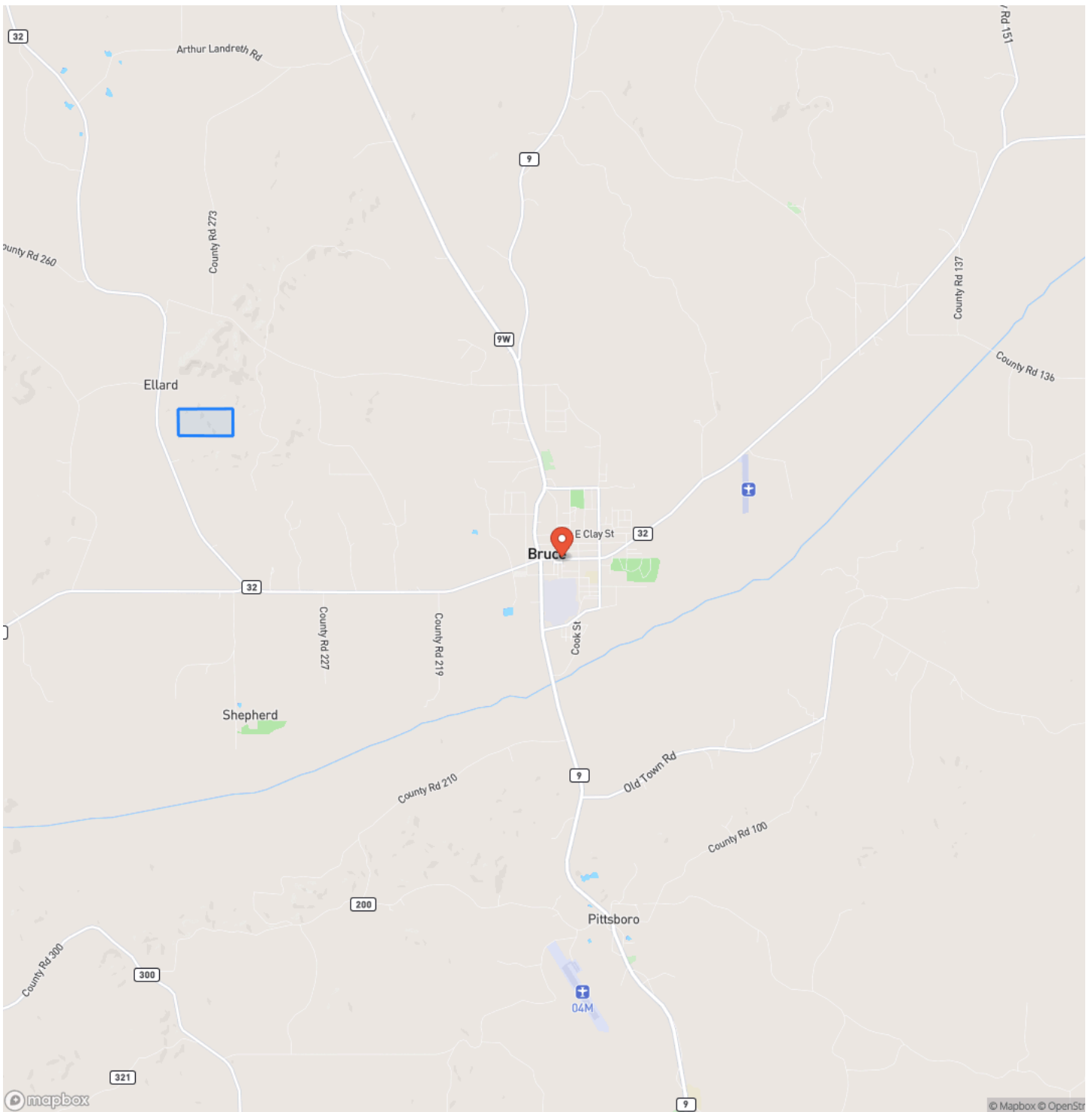

Locator Map

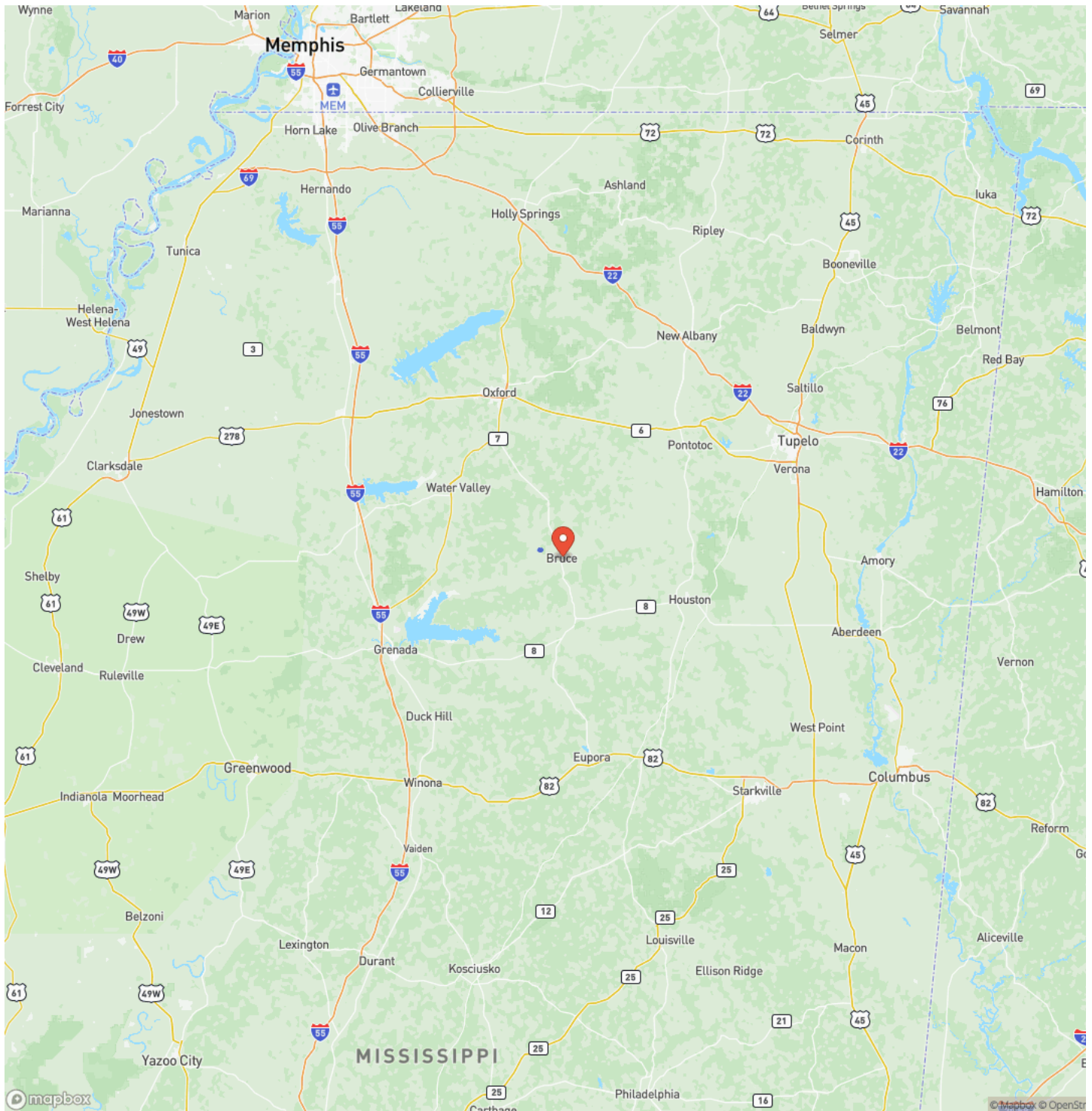

Satellite Map

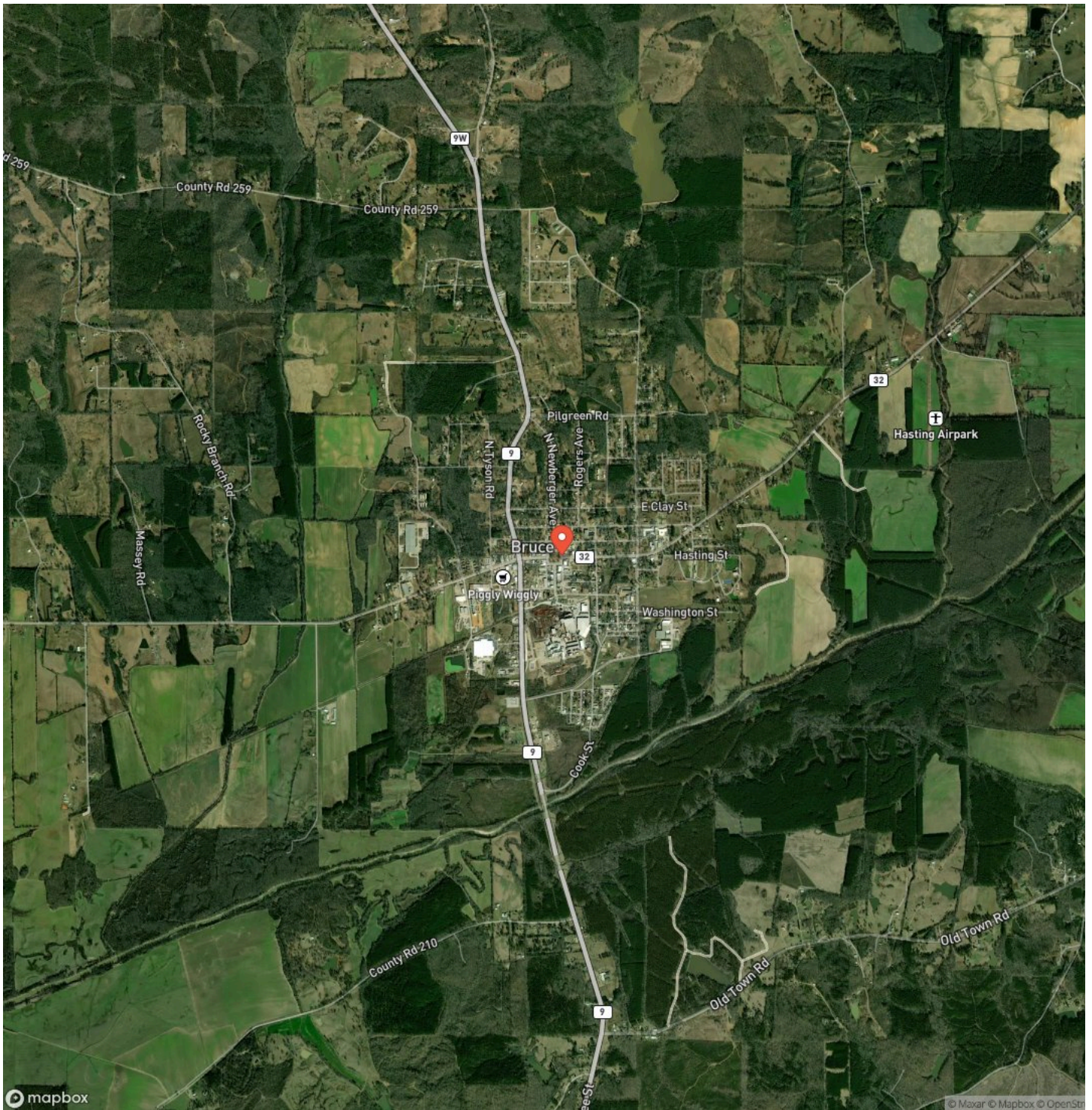

Highway 32

Bruce, MS / Calhoun County

LISTING REPRESENTATIVE

For more information contact:



Representative

Greg Warren

Mobile

(662) 547-8126

Office

(662) 495-1121

Email

gwarren@mossyoakproperties.com

Address

639 Commerce Street

City / State / Zip

West Point, MS 39773

NOTES

[illegible]

[illegible]

MORE INFO ONLINE:
MossyOakProperties.com

DISCLAIMERS

Information in this brochure is provided solely for information purposes and does not constitute an offer to sell or advertise real estate outside the states in which broker or agent licensed. The information presented has been obtained from sources deemed to be reliable, but is not guaranteed or warranted by the agent, broker, or the sellers of these properties. This offering is subject to errors, omissions, prior sale, price change, correction or withdrawal from the market without notice. All references to age, square footage, income, expenses, acreage, carrying capacity, and land classification, etc. are approximate. Prospective buyers are chargeable with and expected to conduct their own independent investigation of the information and the property and to rely only on those results. Sellers reserve the right to accept or reject any and all offers without liability to any buyer or cooperating broker.

Maps are provided for illustration purposes only, the accuracy is not warranted. Parcels on interactive maps are not adjusted to match aerial backgrounds. This information is for reference purposes only and is not a legal document. Data maps contain errors. The seller and seller's agent are making known to all potential buyers that there may be variations between the location of the existing fence lines and the legal description of the deeded property. Seller and seller's agent make no warranties with regard to the location of the fence lines in relationship to the deeded property lines, nor does the Seller make any warranties or representations with regard to the specific acreage contained within the fenced property lines. Seller is selling the property in an "as is" condition, which includes the location of the fences as they exist. Boundaries shown on the accompanying maps are approximate, based on county parcel data. The maps are not to scale. The accuracy of the maps is not guaranteed. Prospective buyers are encouraged to verify fence lines, deeded property lines and acreages using a licensed surveyor at their own expense.

Mossy Oak Properties Bottomland Real Estate

5795 Highway 45 Alt S

West Point, MS 39773

(662) 495-1121

MossyOakProperties.com

