

Monroe County - Towery Rd 474 Timber & Turkeys
Towery Rd
Smithville, MS 38870

\$971,700
474± Acres
Monroe County



Monroe County - Towery Rd 474 Timber & Turkeys Smithville, MS / Monroe County

SUMMARY

Address

Towery Rd

City, State Zip

Smithville, MS 38870

County

Monroe County

Type

Recreational Land, Hunting Land, Timberland

Latitude / Longitude

34.038644 / -88.284695

Taxes (Annually)

1359

Acreage

474

Price

\$971,700

Property Website

<https://www.mossy oakproperties.com/property/monroe-county-towery-rd-474-timber-turkeys-monroe-mississippi/44158/>

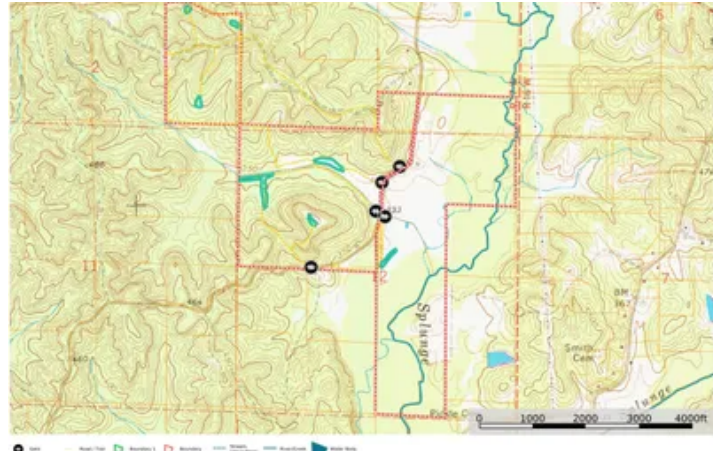

All Polygons 473.25 ac

SOIL CODE	SOIL DESCRIPTION	ACRES	%	CPI	NCCPI	CAP
RuF	Smithdale-Luxeme-Maubila complex, 15 to 35 percent slopes	181.77	38.41	0	12	7e
Bm	Bibb and Mantachie soils	147.84	31.24	0	50	5w
Ma	Mantachie soils	57.83	12.22	0	72	2w
RuE2	Ruston and Cuthbert soils, 12 to 17 percent slopes, eroded (smithdale and sweatman)	33.16	7.01	0	66	6e
OsC2	Ora fine sandy loam, 5 to 6 percent slopes, eroded	22.44	4.74	0	39	3e
PhB	Pheba silt loam, 2 to 5 percent slopes (stough)	9.46	2.0	0	45	3e
OsD2	Cuthbert silt loam, 8 to 12 percent slopes, eroded (sweatman)	8.76	1.86	0	69	6e
Sa	Sandy alluvial land	5.42	1.15	0	-	2w
St	Stough fine sandy loam, 0 to 2 percent slopes	3.39	0.72	0	34	2w
CiC	Cuthbert silt loam, 5 to 8 percent slopes (sweatman)	2.3	0.49	0	75	4e
OsC3	Ora loam, 5 to 6 percent slopes, severely eroded	0.86	0.18	0	36	3e
TOTALS		473.25(*)	100%	-	38.35	5.29

(*) Total acres may differ in the second decimal compared to the sum of each acreage soil. This is due to a round error because we only show the acres of each soil with two decimal.



Monroe County - Towery Rd 474 Timber & Turkeys Smithville, MS / Monroe County

PROPERTY DESCRIPTION

Monroe County 474 Acres – A True Outdoorsman's Dream!

This expansive 474-acre property in Monroe County offers the perfect blend of recreational opportunities and investment potential. With a diverse landscape featuring gently rolling hills, bottomland, and a mixture of mature hardwoods and pines, this property is a rare find in our area.

Highlights include:

- **Exceptional Hunting:** With 7 established food plots and room to create more, this tract provides excellent deer and turkey hunting opportunities. The diverse habitat and strategic layout make this a premier hunting destination.
- **ATV Trails and Interior Roads:** Explore the property with ease thanks to an extensive network of well-maintained trails and interior roads that provide access to every corner of this vast acreage.
- **Water Features:** Enjoy fishing in the stocked pond or relaxing along the creek frontage that runs through the property. The well-designed drainage systems ensure year-round usability.
- **Timber Investment:** Approximately 290 acres consist of 18-year-old natural re-gen hardwoods, along with multiple stands of planted pines at various ages, making this property a solid long-term investment.

With endless possibilities for recreation, timber income, and land management, this property is truly one of a kind. Large tracts like this with such diverse features and top-quality hunting are hard to come by. Don't miss your chance to own this remarkable piece of land!

Fred Zepponi III, Broker

Licensed in MS, AL, and AR

Office: [662-495-1121](tel:662-495-1121)

Email: fzepponi@mossyoakproperties.com

Greg Warren, Certified Land Specialist

Licensed in MS

Office: [662-495-1121](tel:662-495-1121)

Cell: [662-488-5779](tel:662-488-5779)

Email: gwarren@mossyoakproperties.com



Monroe County - Towery Rd 474 Timber & Turkeys Smithville, MS / Monroe County

Boundary 218.02 ac

SOIL CODE	SOIL DESCRIPTION	ACRES	%	CPI	NCPI	CAP
Bm	Bitb and Mantachie soils	146.59	67.23	0	50	5w
Ma	Mantachie soils	34.2	15.69	0	72	2w
CaC2	Ora fine sandy loam, 5 to 8 percent slopes, eroded	17.62	8.08	0	39	3e
Phb	Pheba silt loam, 2 to 5 percent slopes (stough)	9.46	4.34	0	45	3e
CID2	Cuthbert silt loam, 8 to 12 percent slopes, eroded (sweetman)	6.96	3.19	0	69	6e
CIC	Cuthbert silt loam, 5 to 8 percent slopes (sweetman)	2.3	1.05	0	75	4e
Sa	Sandy alluvial land	0.68	0.31	0	-	2w
St	Stough fine sandy loam, 0 to 2 percent slopes	0.21	0.1	0	34	2w
TOTALS		218.02	100%	-	53.04	4.29

(*) Total acres may differ in the second decimal compared to the sum of each acreage soil. This is due to a round error because we only show the acres of each soil with two decimal.

Boundary 184.6 ac

SOIL CODE	SOIL DESCRIPTION	ACRES	%	CPI	NCPI	CAP
RaF	Smithdale-Luverne-Maubila complex, 15 to 35 percent slopes	113	61.21	0	12	7e

RaE2	Ruston and Cuthbert soils, 12 to 17 percent slopes, eroded (smithdale and sweetman)	33.16	17.96	0	66	6e
Ma	Mantachie soils	23.63	12.8	0	72	2w
CaC2	Ora fine sandy loam, 5 to 8 percent slopes, eroded	4.82	2.61	0	39	3e
Sa	Sandy alluvial land	4.74	2.57	0	-	2w
St	Stough fine sandy loam, 0 to 2 percent slopes	3.18	1.72	0	34	2w
CID2	Cuthbert silt loam, 8 to 12 percent slopes, eroded (sweetman)	1.82	0.99	0	69	6e
Bm	Bitb and Mantachie soils	0.25	0.14	0	50	5w
TOTALS		184.67	100%	-	30.77	5.85

(*) Total acres may differ in the second decimal compared to the sum of each acreage soil. This is due to a round error because we only show the acres of each soil with two decimal.

Boundary 70.63 ac

SOIL CODE	SOIL DESCRIPTION	ACRES	%	CPI	NCPI	CAP
RaF	Smithdale-Luverne-Maubila complex, 15 to 35 percent slopes	66.77	97.38	0	12	7e
Bm	Bitb and Mantachie soils	1	1.42	0	50	5w
CaC2	Ora loam, 5 to 8 percent slopes, severely eroded	0.86	1.22	0	36	3e
TOTALS		70.63	100%	-	12.83	6.92

(*) Total acres may differ in the second decimal compared to the sum of each acreage soil. This is due to a round error because we only show the acres of each soil with two decimal.

Capability Legend

Increased Limitations and Hazards

Decreased Adaptability and Freedom of Choice Users

Land, Capability

	1	2	3	4	5	6	7	8
Wild Life	*	*	*	*	*	*	*	*
Forestry	*	*	*	*	*	*	*	*
Limited	*	*	*	*	*	*	*	*
Moderate	*	*	*	*	*	*	*	*
Intense	*	*	*	*	*	*	*	*
Limited	*	*	*	*	*	*	*	*
Moderate	*	*	*	*	*	*	*	*
Intense	*	*	*	*	*	*	*	*
Very Intense	*	*	*	*	*	*	*	*

Grazing Cultivation

(c) climatic limitations (e) susceptibility to erosion

(s) soil limitations within the rooting zone (w) excess of water

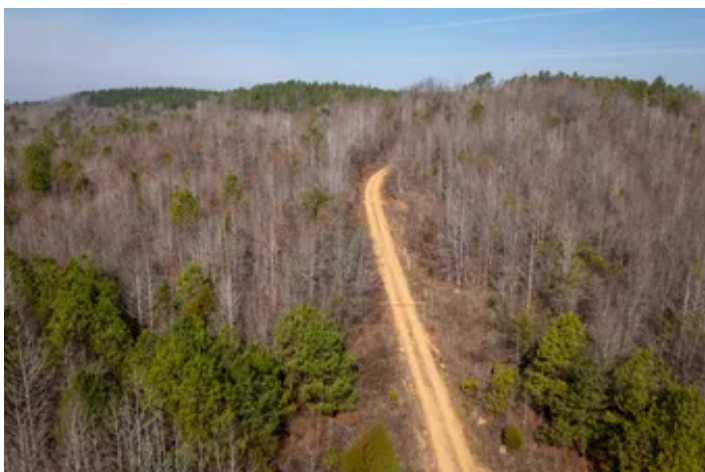

Locator Map

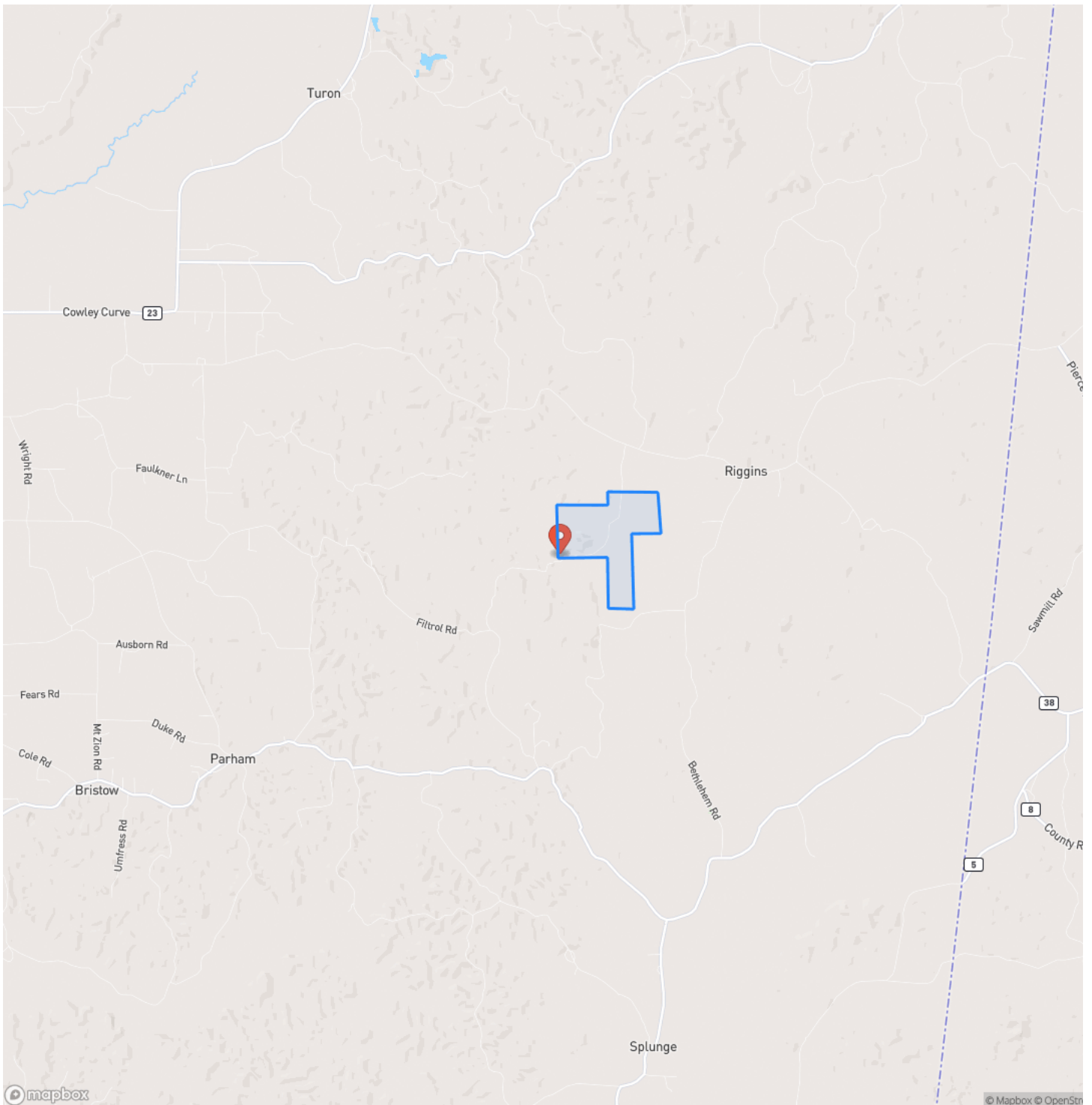

Locator Map

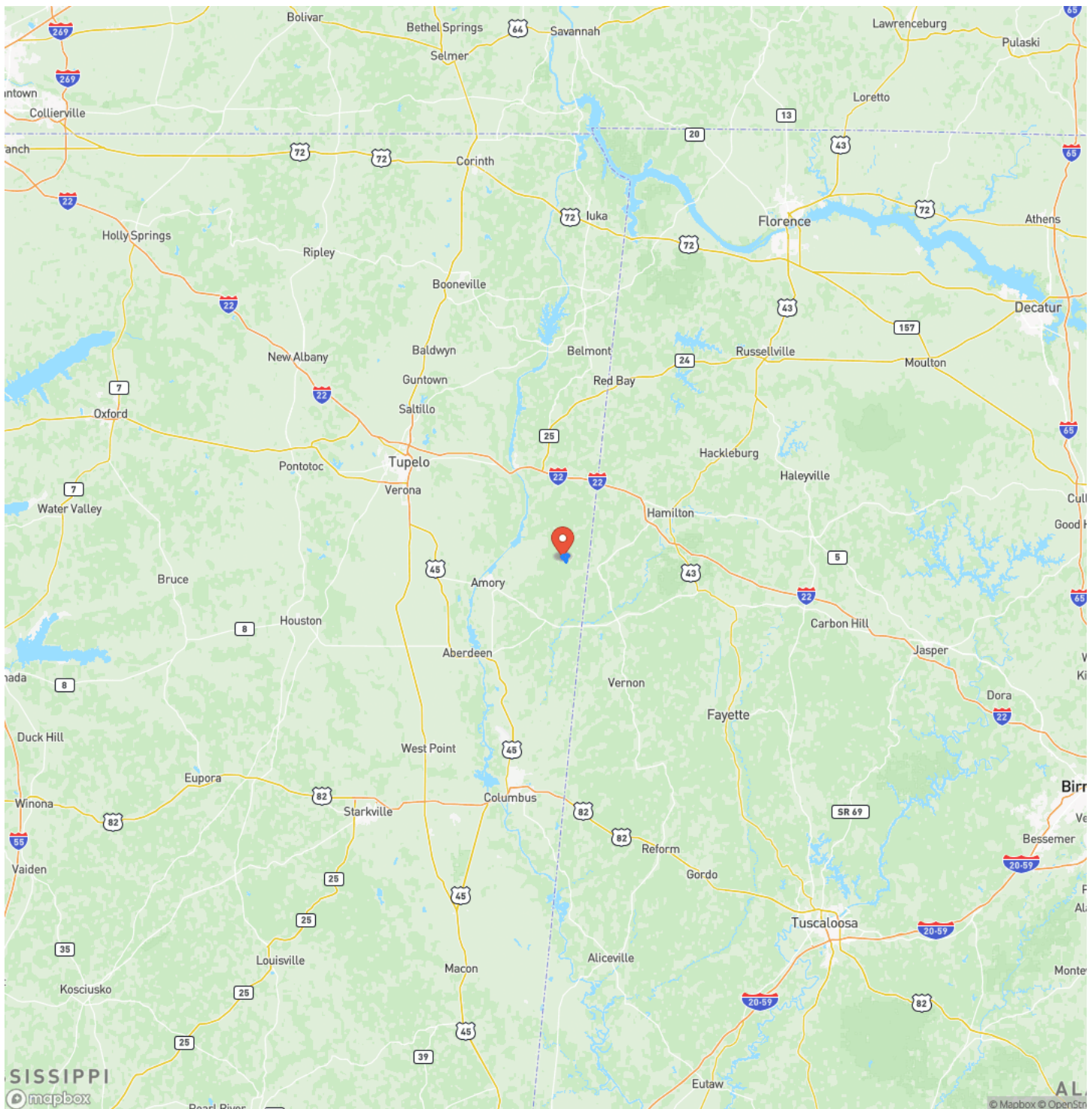

Satellite Map

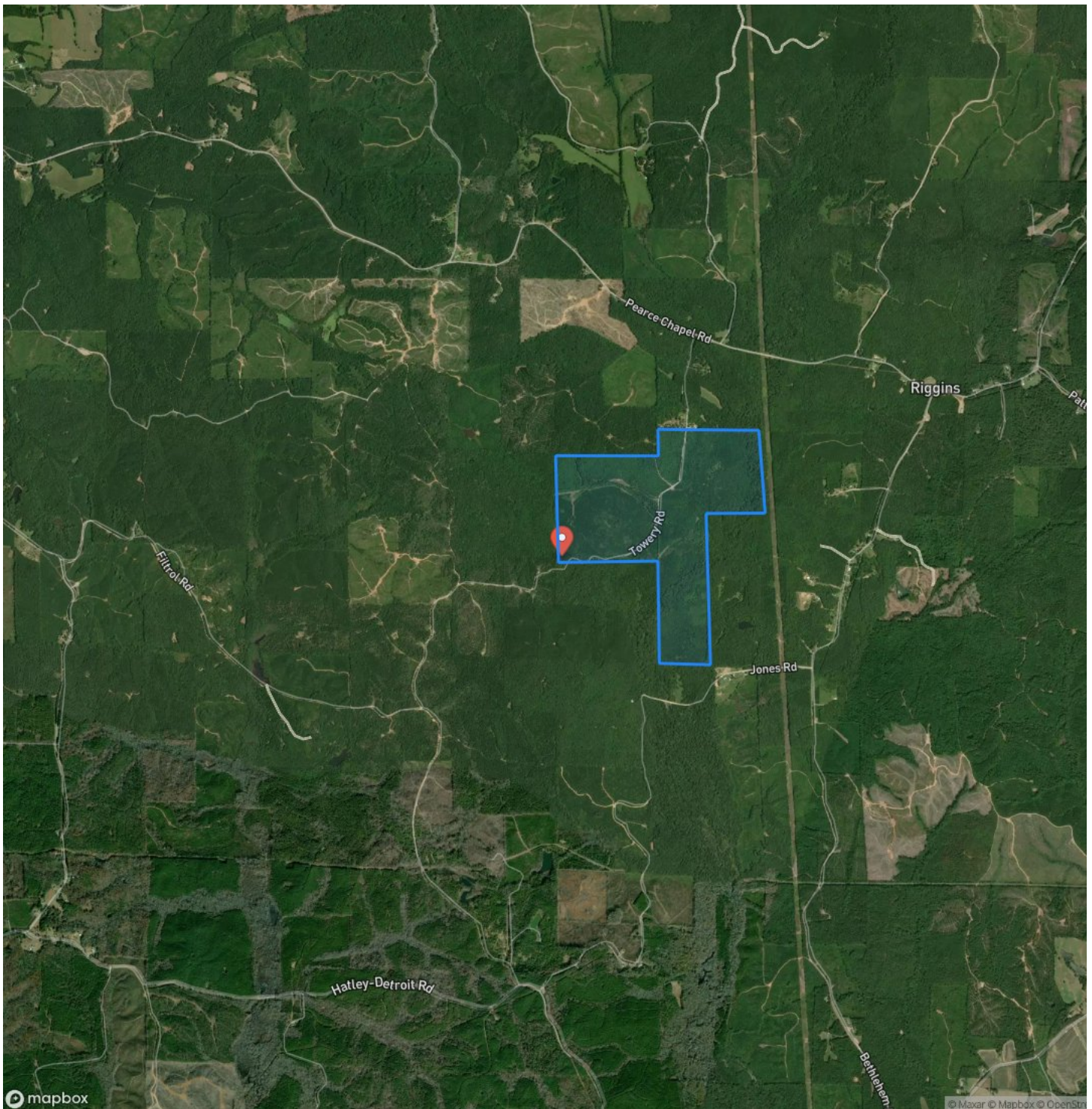

[illegible]

DISCLAIMERS

Information in this brochure is provided solely for information purposes and does not constitute an offer to sell or advertise real estate outside the states in which broker or agent licensed. The information presented has been obtained from sources deemed to be reliable, but is not guaranteed or warranted by the agent, broker, or the sellers of these properties. This offering is subject to errors, omissions, prior sale, price change, correction or withdrawal from the market without notice. All references to age, square footage, income, expenses, acreage, carrying capacity, and land classification, etc. are approximate. Prospective buyers are chargeable with and expected to conduct their own independent investigation of the information and the property and to rely only on those results. Sellers reserve the right to accept or reject any and all offers without liability to any buyer or cooperating broker.

Maps are provided for illustration purposes only, the accuracy is not warranted. Parcels on interactive maps are not adjusted to match aerial backgrounds. This information is for reference purposes only and is not a legal document. Data maps contain errors. The seller and seller's agent are making known to all potential buyers that there may be variations between the location of the existing fence lines and the legal description of the deeded property. Seller and seller's agent make no warranties with regard to the location of the fence lines in relationship to the deeded property lines, nor does the Seller make any warranties or representations with regard to the specific acreage contained within the fenced property lines. Seller is selling the property in an "as is" condition, which includes the location of the fences as they exist. Boundaries shown on the accompanying maps are approximate, based on county parcel data. The maps are not to scale. The accuracy of the maps is not guaranteed. Prospective buyers are encouraged to verify fence lines, deeded property lines and acreages using a licensed surveyor at their own expense.



Mossy Oak Properties Bottomland Real Estate

639 Commerce Street
West Point, MS 39773
(662) 495-1121
MossyOakProperties.com

