

5+/- Wooded acres, wet weather creek, Hardy,  
Arkansas, Fulton County  
TBD Red Fox Rd  
Hardy, AR 72542

**\$20,000**  
5± Acres  
Fulton County





**5+/- Wooded acres, wet weather creek, Hardy, Arkansas, Fulton County**  
**Hardy, AR / Fulton County**

---

**SUMMARY**

**Address**

TBD Red Fox Rd

**City, State Zip**

Hardy, AR 72542

**County**

Fulton County

**Type**

Undeveloped Land, Recreational Land, Hunting Land

**Latitude / Longitude**

36.352633 / -91.540699

**Acreage**

5

**Price**

\$20,000

**Property Website**

<https://www.mossoakproperties.com/property/5-wooded-acres-wet-weather-creek-hardy-arkansas-fulton-county-fulton-arkansas/89484/>

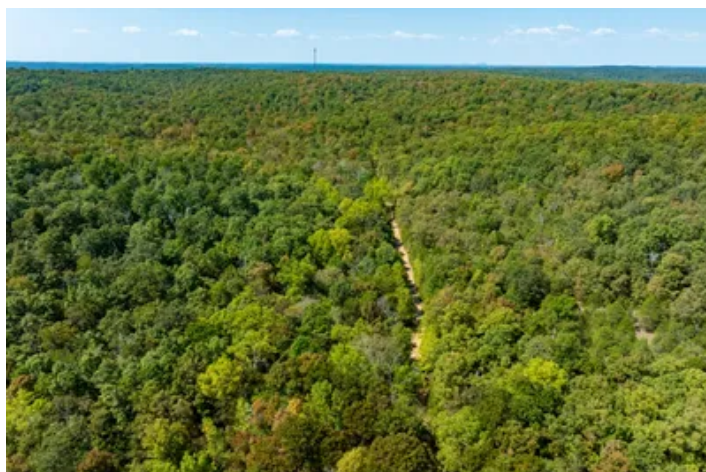
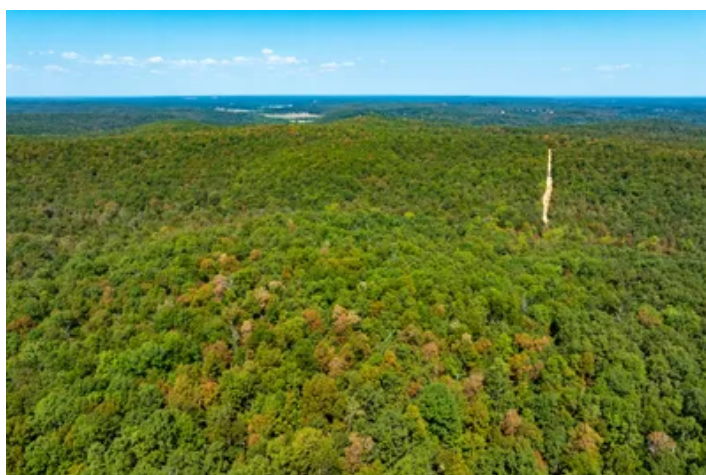

## 5+/- Wooded acres, wet weather creek, Hardy, Arkansas, Fulton County Hardy, AR / Fulton County

---

### PROPERTY DESCRIPTION

#### 5+/-Wooded Acres of Ozark Serenity - Hardy, Arkansas

Tucked away in the rolling hills of **Hardy, Arkansas**, this **wooded 5+/- acre** retreat is perfect for **privacy** and **natural beauty**. A seasonal **wet-weather creek** meanders through the property, adding a tranquil touch and attracting local wildlife. Whether you're dreaming of a secluded cabin, a weekend getaway, hunting, or future homestead, this land is a blank canvas waiting for your vision.

- Mature trees provide shade and character or building materials for a homestead.
- Wet-weather creek adds charm and ecological interest
- Easy access to town amenities & Spring River recreation
- **Local fire station** (9 Mile Ridge V.F.D.) equipped with a helicopter pad

Escape the noise and reconnect with nature - this slice of Arkansas is ready to welcome you home.

Located just minutes from historic downtown Hardy.

#### **Ready to Make it Yours?**

Contact the listing agent and your local **Certified Land Specialist, Angie Adams** at [870-834-9334](tel:870-834-9334) Mossy Oak Properties Selling Arkansas. Main Office number [870-495-2123](tel:870-495-2123) and ask for **Angie Adams** or visit our website [www.wesellarkansas.com](http://www.wesellarkansas.com)



5+/- Wooded acres, wet weather creek, Hardy, Arkansas, Fulton County  
Hardy, AR / Fulton County

---



**5+/- Wooded acres, wet weather creek, Hardy, Arkansas, Fulton County  
Hardy, AR / Fulton County**

## LISTING REPRESENTATIVE

**For more information contact:**



### Representative

Angela Adams

## Mobile

(870) 834-9334

## Office

(870) 495-2123

## Email

angela@mossyoakproperties.com

**Address**

8111 N. St. Louis

## City / State / Zip

## NOTES

[illegible]

**MORE INFO ONLINE:**

**wesellarkansas.com**

## This image shows a blank sheet of white paper with horizontal ruling lines. The lines are evenly spaced and run across the width of the page. There are no margins, text, or other markings on the paper.



**wesellarkansas.com**



## **DISCLAIMERS**

Information in this brochure is provided solely for information purposes and does not constitute an offer to sell or advertise real estate outside the states in which broker or agent licensed. The information presented has been obtained from sources deemed to be reliable, but is not guaranteed or warranted by the agent, broker, or the sellers of these properties. This offering is subject to errors, omissions, prior sale, price change, correction or withdrawal from the market without notice. All references to age, square footage, income, expenses, acreage, carrying capacity, and land classification, etc. are approximate. Prospective buyers are chargeable with and expected to conduct their own independent investigation of the information and the property and to rely only on those results. Sellers reserve the right to accept or reject any and all offers without liability to any buyer or cooperating broker.

Maps are provided for illustration purposes only, the accuracy is not warranted. Parcels on interactive maps are not adjusted to match aerial backgrounds. This information is for reference purposes only and is not a legal document. Data maps contain errors. The seller and seller's agent are making known to all potential buyers that there may be variations between the location of the existing fence lines and the legal description of the deeded property. Seller and seller's agent make no warranties with regard to the location of the fence lines in relationship to the deeded property lines, nor does the Seller make any warranties or representations with regard to the specific acreage contained within the fenced property lines. Seller is selling the property in an "as is" condition, which includes the location of the fences as they exist. Boundaries shown on the accompanying maps are approximate, based on county parcel data. The maps are not to scale. The accuracy of the maps is not guaranteed. Prospective buyers are encouraged to verify fence lines, deeded property lines and acreages using a licensed surveyor at their own expense.

---

**Mossy Oak Properties Selling Arkansas**

8111 N St Louis St  
Cave City, AR 72521  
(870) 495-2123  
[wesellarkansas.com](http://wesellarkansas.com)

---

