

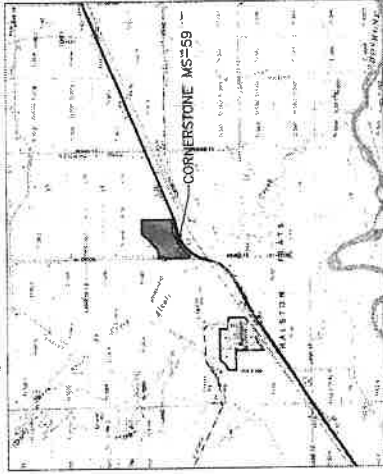

**Township 55 North Range 100 West**



**LOCATION MAP**  
SCALE: 1" = 2000'

**NOTES**

1. PARK COUNTY IS NOT RESPONSIBLE FOR ENSURING PROPER MAINTENANCE OR DISTRIBUTION.
2. THIS WATER DISTRIBUTION PLAN SHOWS THE PROPOSED WATER DISTRIBUTION SYSTEM AND THE LOCATION OF ALL PUMP STATIONS. THERE IS NO SURETY BOND FOR THE WORK. THE RIGHT-OF-WAY BOUNDARIES ARE SHOWN FOR THE PROPOSED SYSTEM. THE RIGHT-OF-WAY BOUNDARIES ARE SHOWN FOR THE PROPOSED SYSTEM. THE RIGHT-OF-WAY BOUNDARIES ARE SHOWN FOR THE PROPOSED SYSTEM.
3. WATER WILL BE SUPPLIED TO THE CONNECTIONS MS-59 BY MEANS OF BURIED PIPE WITH PUMP LOCATIONS TO EACH LOT.
4. WATER USERS WILL BE RESPONSIBLE FOR THE PROPER MAINTENANCE AND REPAIR OF STREETS AND UTILITIES.
5. THE STATE OF WYOMING DOES NOT RECOGNIZE ANY OF THE RIGHTS TO THE PROPERTY SHOWN ON THIS PLAN AS A STREAM OR RIVER.
6. ALL LANDS WITHIN CORNERSTONE MS-59 SHALL BE SPRINKLER ONLY RESIDENTIAL.

**OWNER CONSENT**

KOON & ALSTON FRENCH, THE OWNERS OF THE CORNERSTONE MS-59, AS EVIDENCED BY THAT WARRANTY DEED RECORDED AS DOCUMENT #2021-4357 IN THE PARK COUNTY CLERK'S OFFICE.

WE HEREBY CONSENT TO THE WATER DISTRIBUTION PLAN FOR THE CONNECTIONS MS-59 AS SHOWN HEREON.

*[Signature]*  
ALISTON FRENCH

STATE OF WYOMING  
THE FOREGOING OWNER'S CERTIFICATE WAS ACKNOWLEDGED BEFORE ME BY KOON & ALSTON FRENCH.

THIS IS DAY OF *March*, 2007.  
WITNESSES MY HAND AND OFFICIAL SEAL.



*[Signature]*  
NOTARY PUBLIC  
MY COMMISSION EXPIRES: 3/1/08

**APPROVAL**

APPROVED BY THE SHERIFF'S REGISTRATION DISTRICT  
THIS 22 DAY OF *March*, 2007.

*[Signature]*  
SHERIFF

**LAND CLASS  
TABULATION**

ADDRESSED SPOTS, UNDER ENGINEER'S INSPECTION DISTRICT	LOT 1	LOT 2	LOT 3	LOT 4	LOT 5	TOTAL SPOTS
	0.24	3.81	5.84	5.74	5.96	21.59

PREPARED FOR: KOON & ALSTON FRENCH

**WATER DISTRIBUTION PLAN  
FOR  
CORNERSTONE MS-59**

— LOCATED IN —  
TRACT 10 OF LOT 98  
LOT 15 OF SECTION 24  
LOT 1 OF SECTION 23  
LOT 8 OF SECTION 25  
LOT 3 OF SECTION 26  
RESURVEY T-55N., R-100W., 6TH P.M.,  
PARK COUNTY, WYOMING

PREPARED FOR: KOON & ALSTON FRENCH

PREPARED BY: ENGINEERING ASSOCIATES  
CONSULTING ENGINEERS & SURVEYORS

DATE: 11/17/2007

SHEET 1 OF 1

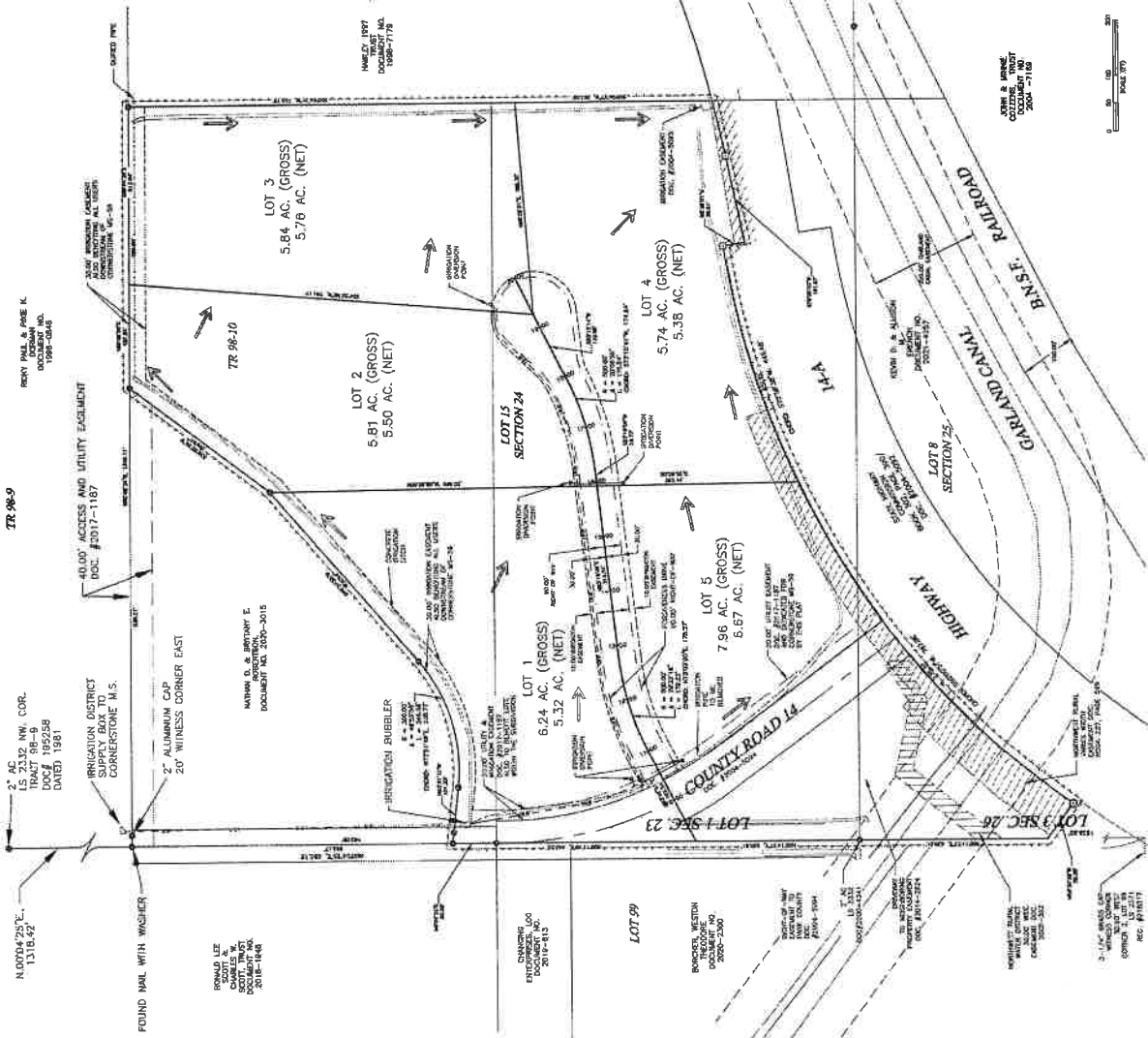

**LEGEND**

- FOUND 2" ALUMINUM CAP ON 5/8" REBAR.
- SET 2" ALUMINUM CAP ON 5/8" x 24" REBAR.
- FOUND REBAR WITH 2" x 2" CAP.
- SUBDIVISION BOUNDARY
- PROPOSED LOT LINE
- PROPOSED PASSAGE LINE
- PRIVATE LINE UNDISBURSED
- EXISTING IRRIGATION DITCH
- PROPOSED BURIED IRRIGATION LINE TO PUMP LOCATIONS
- EXISTING EASEMENT LINE
- IRRIGATION
- ↑ FLOOD IRRIGATION FLOW DIRECTION



DATE: 11/17/2007  
DRAWN BY: [Name]  
CHECKED BY: [Name]