

**Leopard Tract**  
**Halfway Swamp Road**  
**Saluda, SC 29138**

**\$253,595**  
**34± Acres**  
**Saluda County**

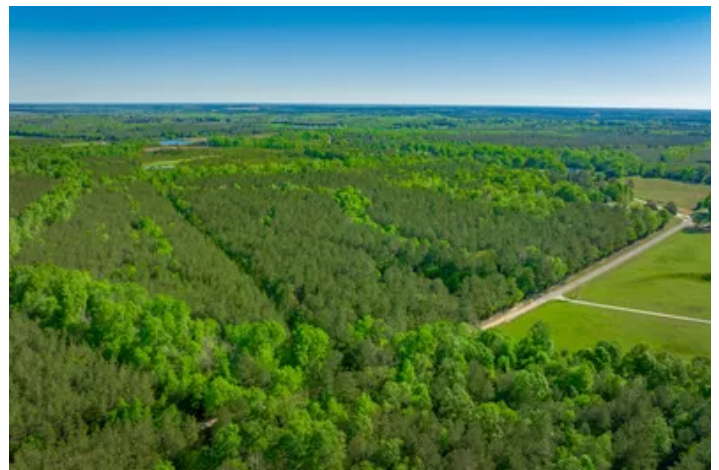

1

**MORE INFO ONLINE:**

**<https://www.mossyoakproperties.com/office/mossy-oak-properties-rural-land-investments/>**



**Leopard Tract**  
**Saluda, SC / Saluda County**

---

**SUMMARY**

**Address**

Halfway Swamp Road

**City, State Zip**

Saluda, SC 29138

**County**

Saluda County

**Type**

Hunting Land, Recreational Land

**Latitude / Longitude**

34.07068 / -81.884064

**Acreage**

34

**Price**

\$253,595

**Property Website**

<https://www.mossyoakproperties.com/property/leopard-tract-saluda-south-carolina/81243/>



## Leopard Tract

### Saluda, SC / Saluda County

---

#### **PROPERTY DESCRIPTION**

Quiet and secluded, the Leopard Tract is a pleasantly situated tree farm in northwest Saluda County. This 34-acre tract hosts beautiful forests from boundary to boundary, with natural hardwoods and 24 acres of professionally-managed 34-year-old pine plantations. Nearly level topography makes for easy walks or trail rides. A small food plot complements the mature pines and hardwoods to offer an array of hunting venues. The Leopard Tract is a neatly shaped, 4-corner property with the length of its southern boundary on paved and unpaved portions of Halfway Swamp Rd.

Peaceful and quiet, but not isolated, the Leopard Tract is conveniently located just 9 miles from Saluda and is a pleasant 25-mile drive to Batesburg-Leesville. Greenwood is a beautiful 21-mile drive, and Lexington is less than an hour away.







## Locator Map





## Satellite Map



## LISTING REPRESENTATIVE

**For more information contact:**



### Representative

Gary Springer

## Mobile

(803) 730-1248

## Office

(803) 722-1124

## Email

gspringer@mossyoakproperties.com

**Address**

245 Stoneridge Drive

## City / State / Zip

## NOTES

[illegible]

## NOTES

[illegible]



## **DISCLAIMERS**

Information in this brochure is provided solely for information purposes and does not constitute an offer to sell or advertise real estate outside the states in which broker or agent licensed. The information presented has been obtained from sources deemed to be reliable, but is not guaranteed or warranted by the agent, broker, or the sellers of these properties. This offering is subject to errors, omissions, prior sale, price change, correction or withdrawal from the market without notice. All references to age, square footage, income, expenses, acreage, carrying capacity, and land classification, etc. are approximate. Prospective buyers are chargeable with and expected to conduct their own independent investigation of the information and the property and to rely only on those results. Sellers reserve the right to accept or reject any and all offers without liability to any buyer or cooperating broker.

Maps are provided for illustration purposes only, the accuracy is not warranted. Parcels on interactive maps are not adjusted to match aerial backgrounds. This information is for reference purposes only and is not a legal document. Data maps contain errors. The seller and seller's agent are making known to all potential buyers that there may be variations between the location of the existing fence lines and the legal description of the deeded property. Seller and seller's agent make no warranties with regard to the location of the fence lines in relationship to the deeded property lines, nor does the Seller make any warranties or representations with regard to the specific acreage contained within the fenced property lines. Seller is selling the property in an "as is" condition, which includes the location of the fences as they exist. Boundaries shown on the accompanying maps are approximate, based on county parcel data. The maps are not to scale. The accuracy of the maps is not guaranteed. Prospective buyers are encouraged to verify fence lines, deeded property lines and acreages using a licensed surveyor at their own expense.



---

**Mossy Oak Properties Rural Land Investments**

245 Stoneridge Drive

Columbia, SC 29210

(803) 722-1124

<https://www.mossyOakproperties.com/office/mossy-oak-properties-rural-land-investments/>

---

