

20 +/- Acres near Lindsay!
0003 N. 3050th Road
Lindsay, OK 73052

\$99,500
20± Acres
Garvin County



20 +/- Acres near Lindsay!
Lindsay, OK / Garvin County

SUMMARY

Address

0003 N. 3050th Road

City, State Zip

Lindsay, OK 73052

County

Garvin County

Type

Hunting Land, Recreational Land, Undeveloped Land

Latitude / Longitude

34.7544 / -97.5461

Taxes (Annually)

19

Acreage

20

Price

\$99,500



20 +/- Acres near Lindsay!
Lindsay, OK / Garvin County

PROPERTY DESCRIPTION

Exceptional 20 +/- acre property, a perfect blend of sprawling pasture and mature timber. This blank canvas presents a diverse opportunity to fulfill your ambitions. The eastern side of the property is made up of productive grasses which would serve livestock as a place to graze along with an old corral. In this area, there are picturesque locations for your rustic home and ample space for shops, barns, and any other improvements you may need. Enjoy a life of self sufficiency by growing your own produce off this sandy loam soil.

If you are in search of a place for relaxation and recreation, then the western side provides a space for outdoor adventure. This side has mature trees with rolling terrain and a nice trail system throughout. Embrace the many activities from camping, to riding ATVs, or hunting for deer, turkey and quail.

This easily accessible property has two sides of county road frontage and is short commute southeast of Lindsay.

GPS Coordinates: 34.7542, -97.5472

20 +/- Acres near Lindsay!
Lindsay, OK / Garvin County



Locator Map

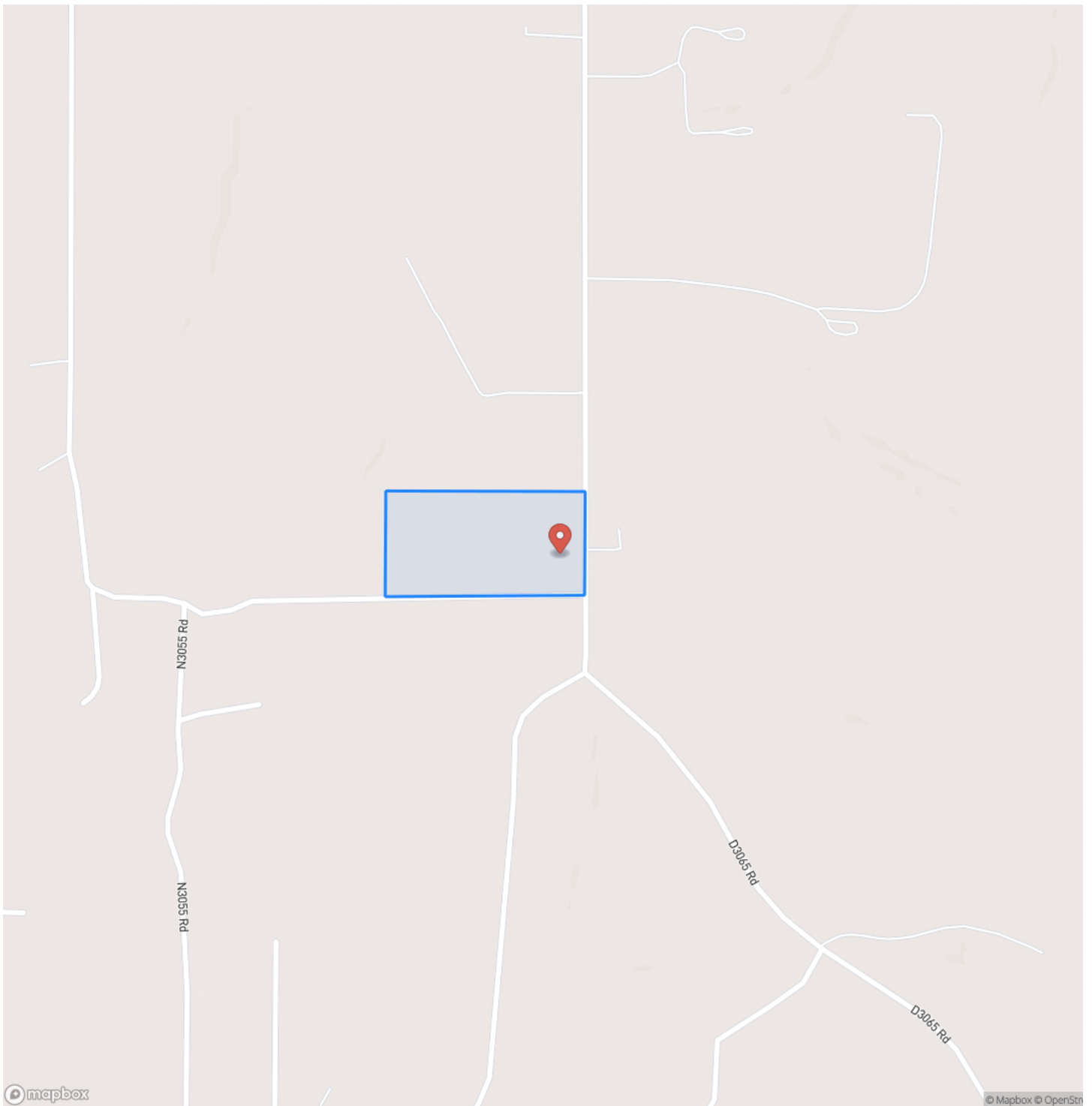

20 +/- Acres near Lindsay!
Lindsay, OK / Garvin County

Locator Map

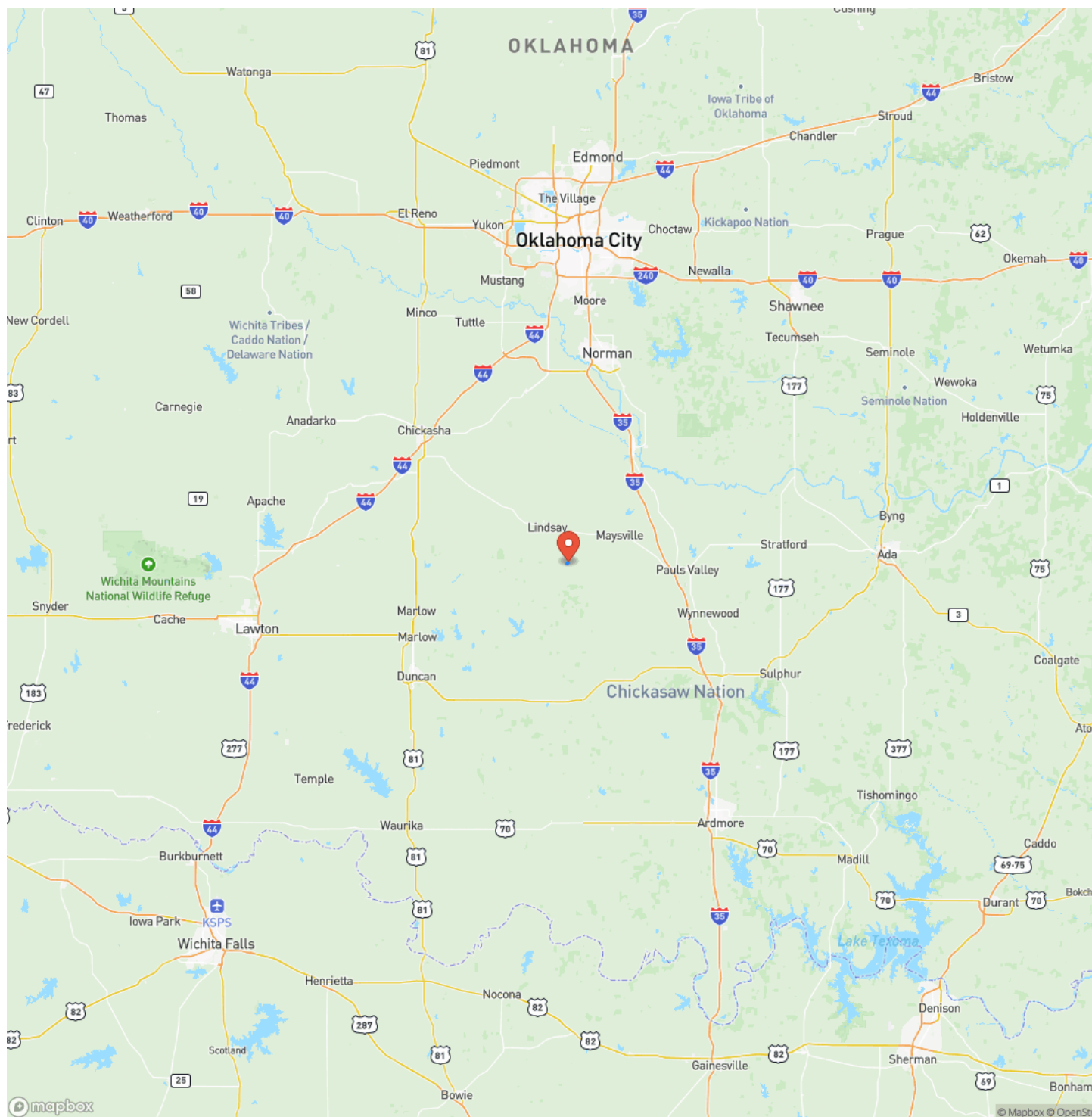

20 +/- Acres near Lindsay!
Lindsay, OK / Garvin County

Satellite Map

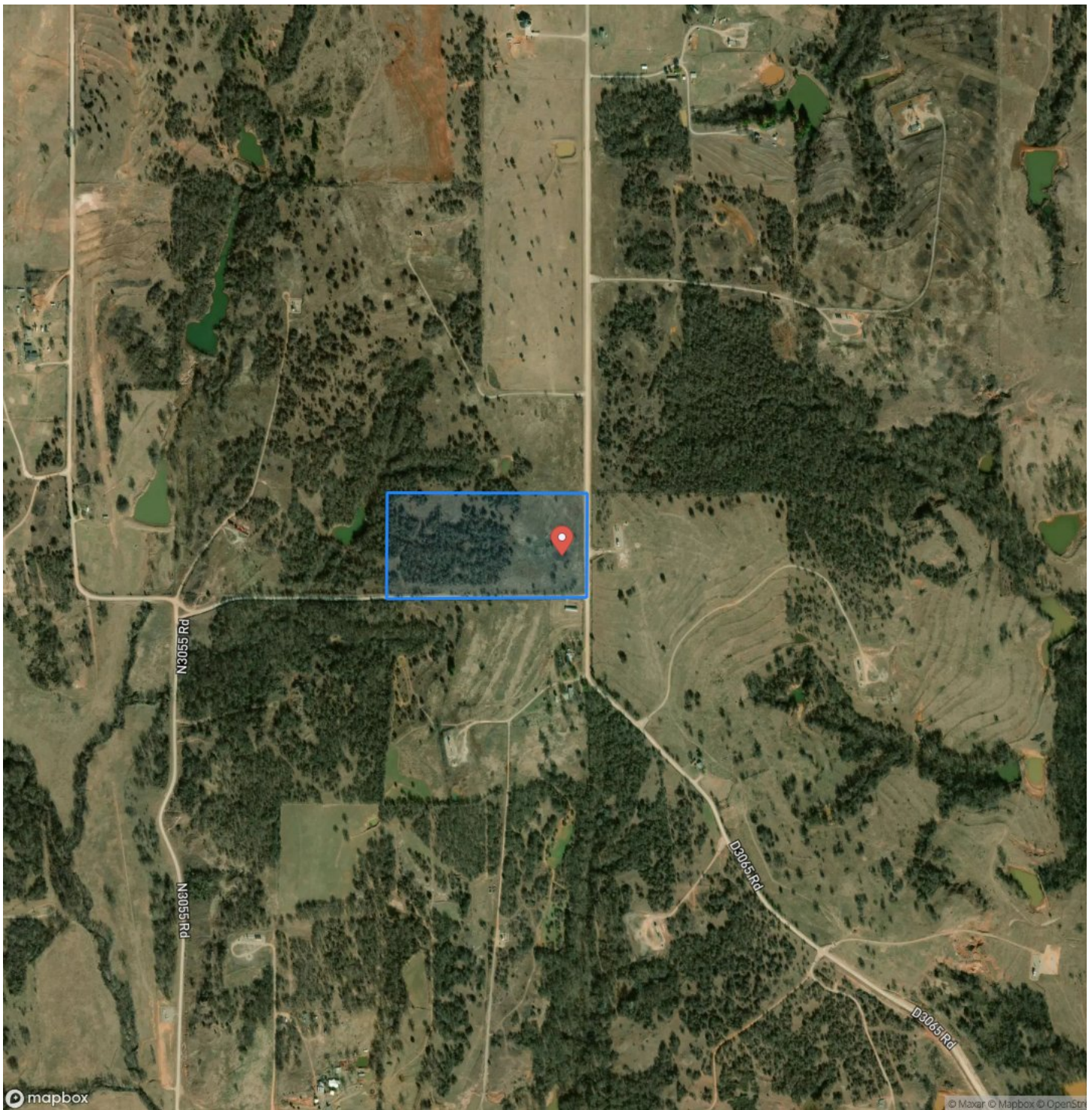

20 +/- Acres near Lindsay!
Lindsay, OK / Garvin County

LISTING REPRESENTATIVE

For more information contact:



Representative

Brian Rickard

Mobile

(405) 642-7762

Email

brian@oklahomalandmark.com

Address

6501 Avondale Drive

City / State / Zip

Oklahoma City, OK 73116

NOTES

[illegible]

[illegible]

DISCLAIMERS

Information in this brochure is provided solely for information purposes and does not constitute an offer to sell or advertise real estate outside the states in which broker or agent licensed. The information presented has been obtained from sources deemed to be reliable, but is not guaranteed or warranted by the agent, broker, or the sellers of these properties. This offering is subject to errors, omissions, prior sale, price change, correction or withdrawal from the market without notice. All references to age, square footage, income, expenses, acreage, carrying capacity, and land classification, etc. are approximate. Prospective buyers are chargeable with and expected to conduct their own independent investigation of the information and the property and to rely only on those results. Sellers reserve the right to accept or reject any and all offers without liability to any buyer or cooperating broker.

Maps are provided for illustration purposes only, the accuracy is not warranted. Parcels on interactive maps are not adjusted to match aerial backgrounds. This information is for reference purposes only and is not a legal document. Data maps contain errors. The seller and seller's agent are making known to all potential buyers that there may be variations between the location of the existing fence lines and the legal description of the deeded property. Seller and seller's agent make no warranties with regard to the location of the fence lines in relationship to the deeded property lines, nor does the Seller make any warranties or representations with regard to the specific acreage contained within the fenced property lines. Seller is selling the property in an "as is" condition, which includes the location of the fences as they exist. Boundaries shown on the accompanying maps are approximate, based on county parcel data. The maps are not to scale. The accuracy of the maps is not guaranteed. Prospective buyers are encouraged to verify fence lines, deeded property lines and acreages using a licensed surveyor at their own expense.

Metro Mark Real Estate
6501 Avondale Drive
Nichols Hills, OK 73116
(405) 848-8818
