

Elk County Grass and Recreational 76  
0000 Road 27  
Fall River, KS 67047

**\$240,000**  
76± Acres  
Elk County



**Elk County Grass and Recreational 76**  
**Fall River, KS / Elk County**

---

**SUMMARY**

**Address**

0000 Road 27

**City, State Zip**

Fall River, KS 67047

**County**

Elk County

**Type**

Undeveloped Land

**Latitude / Longitude**

37.584126 / -96.046224

**Acreage**

76

**Price**

\$240,000

**Property Website**

<https://l2realtyinc.com/property/elk-county-grass-and-recreational-76-elk-kansas/83627/>





## Elk County Grass and Recreational 76

### Fall River, KS / Elk County

---

#### **PROPERTY DESCRIPTION**

This 76+/- acres lays in Elk County just south and west of Fall River. It has access off of Road 27 from the west side of the property and is just a little over a mile from blacktop road frontage. The north end of this piece consists mainly native grass and is excellent grazing for livestock. The south end has several draws and funnels of thicker cover and brush. Taking closer look at this property will tell you it has multiple avenues for financial return and upside.

From a hunting perspective, the wooded bottom will hold multiple species of wildlife such as deer and turkey. Having two different terrains provides some diversity on this place. It has a upland where scattered trees and some rolling hills will be, as well as a flatland bottom piece with some mature timber. The bottom has the look and soil type to potentially be tilled up and make a great food plot. Nearing a creek towards the south end, this side of the property is going to catch a lot of deer travel and have some ideal treestand locations.

It has woven wire fence making it suitable for goats and sheep as well as cattle or horses. The pond has a couple of large shade trees around it and sets up perfect for livestock to catch a cool breeze when the summer sun comes out. For winter cover the whole property slopes to the south and makes multiple natural wind breaks from a winter storm. Along with that, it has a cross fence making a east and west side for rotational grazing and maxium utilization.

Another aspect of this property is it has a couple of nice build spots as well. Having electric and rural water frontage on the west side makes easy access for utilities.

#### **Nearby Amenities**

- 78 miles to Wichita
- 114 miles to Tulsa
- 19 miles to Fredonia
- 3 miles outside Fall River

For more information on this listing or if you'd like to schedule a private showing contact Clint Graves at [\(620\) 440-2683](tel:6204402683) or email me at [Cgraves@L2realtyinc.com](mailto:Cgraves@L2realtyinc.com)



Elk County Grass and Recreational 76  
Fall River, KS / Elk County



# Locator Map



## Locator Map

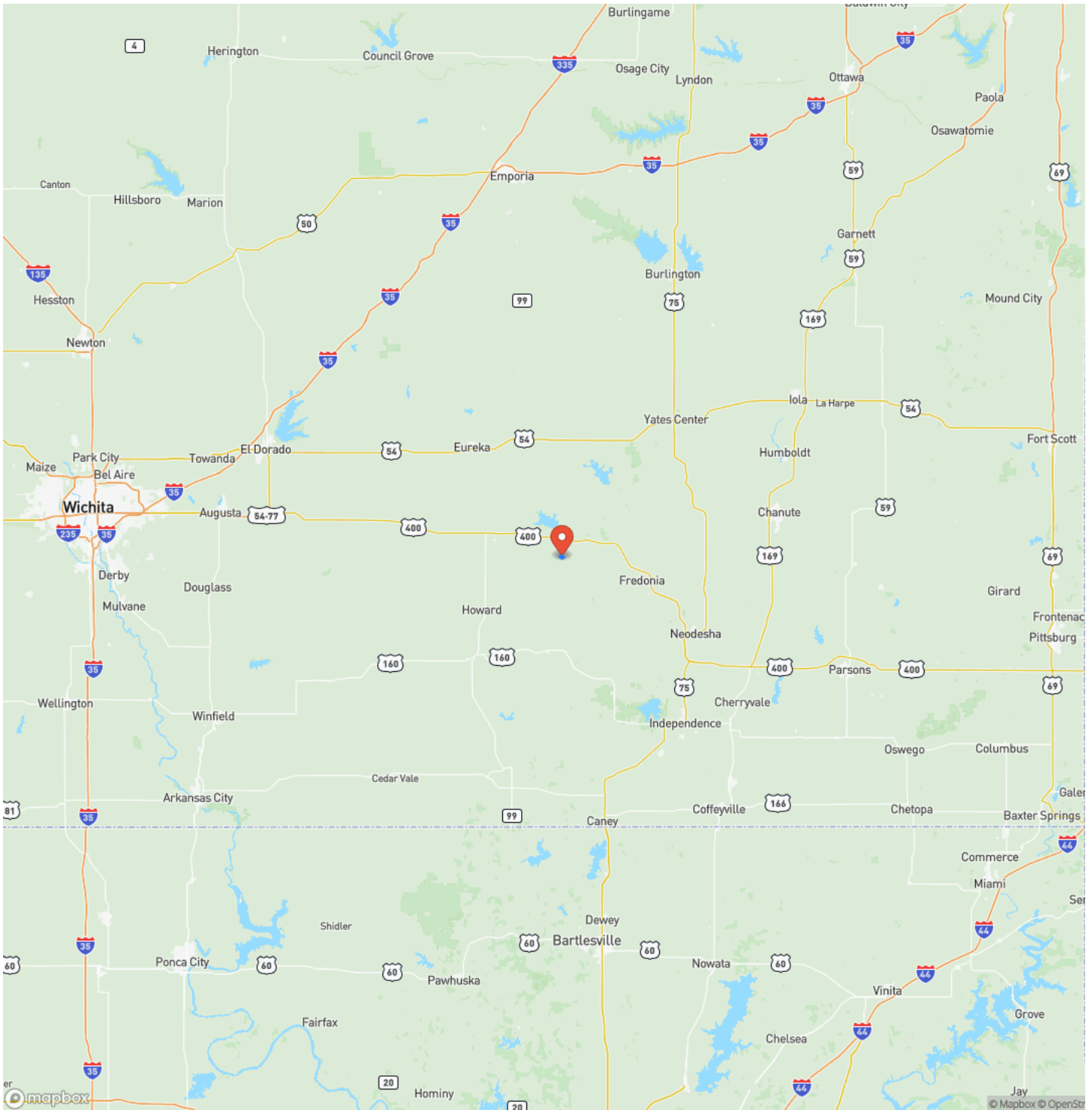



## Satellite Map

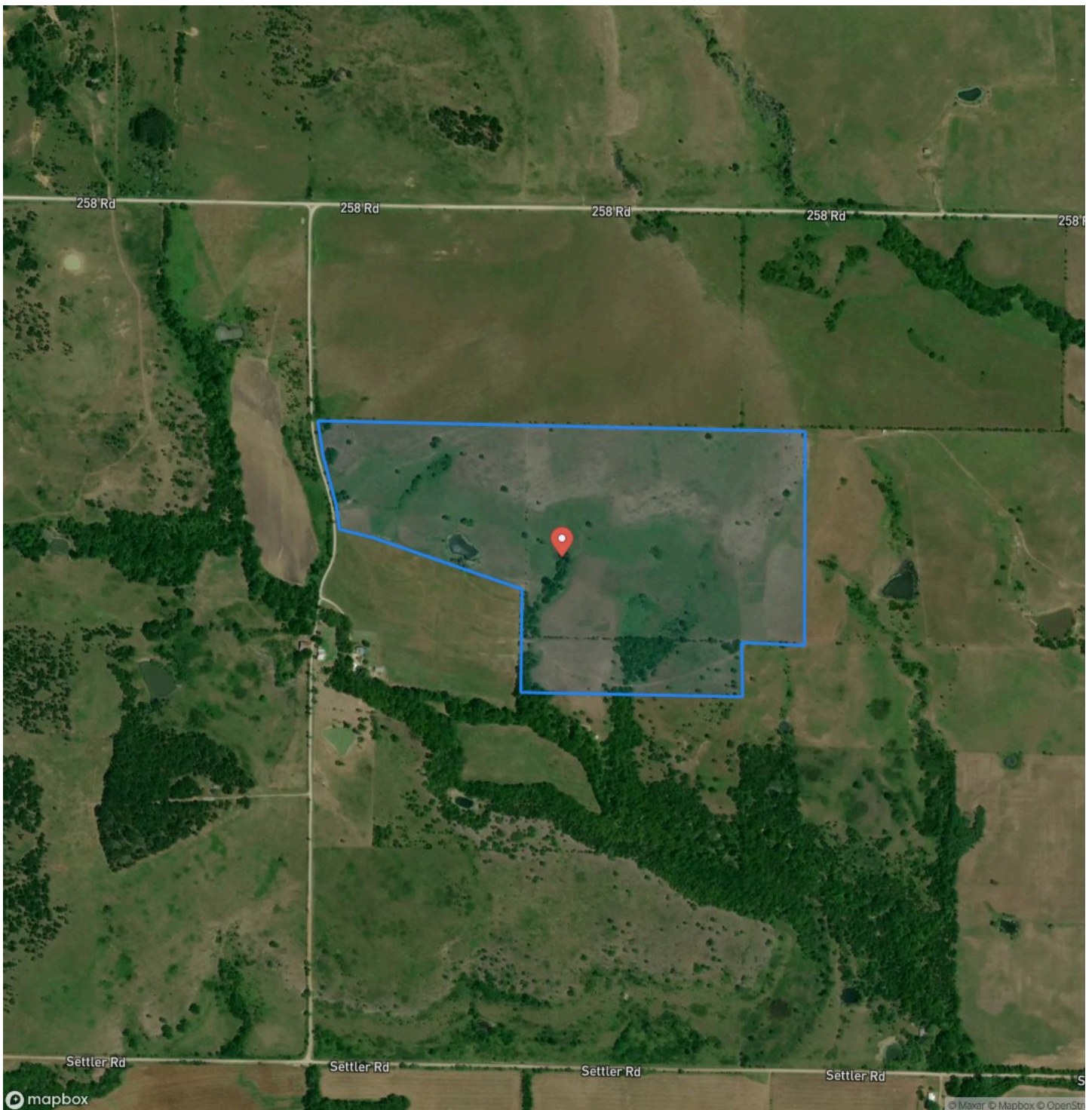

**Elk County Grass and Recreational 76**  
**Fall River, KS / Elk County**

## LISTING REPRESENTATIVE

**For more information contact:**



## Representative

## Clint Graves

## Mobile

(620) 440-2683

## Email

cgraves@l2realtyinc.com

**Address**

City / State / Zip

## NOTES

This image shows a blank sheet of white paper with horizontal ruling lines. The lines are evenly spaced and run across the width of the page. There are no margins, text, or other markings on the paper.



## This image shows a single sheet of white paper with horizontal ruling lines. The lines are evenly spaced and run across the width of the page. There are no margins, text, or other markings on the paper.



**L2realtyinc.com**

## **DISCLAIMERS**

Information in this brochure is provided solely for information purposes and does not constitute an offer to sell or advertise real estate outside the states in which broker or agent licensed. The information presented has been obtained from sources deemed to be reliable, but is not guaranteed or warranted by the agent, broker, or the sellers of these properties. This offering is subject to errors, omissions, prior sale, price change, correction or withdrawal from the market without notice. All references to age, square footage, income, expenses, acreage, carrying capacity, and land classification, etc. are approximate. Prospective buyers are chargeable with and expected to conduct their own independent investigation of the information and the property and to rely only on those results. Sellers reserve the right to accept or reject any and all offers without liability to any buyer or cooperating broker.

Maps are provided for illustration purposes only, the accuracy is not warranted. Parcels on interactive maps are not adjusted to match aerial backgrounds. This information is for reference purposes only and is not a legal document. Data maps contain errors. The seller and seller's agent are making known to all potential buyers that there may be variations between the location of the existing fence lines and the legal description of the deeded property. Seller and seller's agent make no warranties with regard to the location of the fence lines in relationship to the deeded property lines, nor does the Seller make any warranties or representations with regard to the specific acreage contained within the fenced property lines. Seller is selling the property in an "as is" condition, which includes the location of the fences as they exist. Boundaries shown on the accompanying maps are approximate, based on county parcel data. The maps are not to scale. The accuracy of the maps is not guaranteed. Prospective buyers are encouraged to verify fence lines, deeded property lines and acreages using a licensed surveyor at their own expense.



---

**L2 Realty, Inc - Land and Lifestyle Properties**  
4045B CR 3900  
Independence, KS 67301  
(620) 577-4487  
L2realtyinc.com

---

