

Fall River Grass and Recreational Combo
0000 Rd 27 & 0000 Rd 28
Fall River, KS 67047

\$515,900
154± Acres
Elk County



Fall River Grass and Recreational Combo

Fall River, KS / Elk County

SUMMARY

Address

0000 Rd 27 & 0000 Rd 28

City, State Zip

Fall River, KS 67047

County

Elk County

Type

Undeveloped Land

Latitude / Longitude

37.584104 / -96.042282

Acreage

154

Price

\$515,900

Property Website

<https://l2realtyinc.com/property/fall-river-grass-and-recreational-combo-elk-kansas/86156/>



Fall River Grass and Recreational Combo

Fall River, KS / Elk County

PROPERTY DESCRIPTION

This 154± acre property just outside Fall River, KS, has a little bit of everything. Whether you're looking for a place to run cattle, hunt, or build a home in the country, this property is ready to go.

The land is fully fenced and cross-fenced, making it great for rotational grazing. There are hay meadows, native and improved grass, and three ponds for water. Rural water and electricity are already available, which is a big plus if you're thinking about building.

There are also barns and working pens already in place, so you can get to work right away. The land has mature trees, brush, and open areas, making it a great setup for deer and turkey hunting. Elk County is known for big whitetails, and this place has the cover and water to grow a mature whitetail.

With blacktop road frontage, it's easy to get to year-round. There are also some nice spots to build a house or cabin with a view. Another aspect to this property is road access from the west side as well off of Road 27. This is an added benefit to the rotational grazing when you have your livestock on the west side.

Key Features:

- 154± acres just south of Fall River, KS
- Blacktop road frontage
- Fully fenced and cross-fenced
- 3 ponds + rural water
- Electric on site
- Hay meadows and good grass
- Mature timber
- Great deer and turkey hunting
- Barns and livestock pens
- Good build site potential
- Set up for rotational grazing

Give Clint Graves a call to take a look at this place [\(620\) 440-2683](tel:6204402683) or email at cgraves@L2realtyinc.com

Fall River Grass and Recreational Combo
Fall River, KS / Elk County



Locator Map



Locator Map

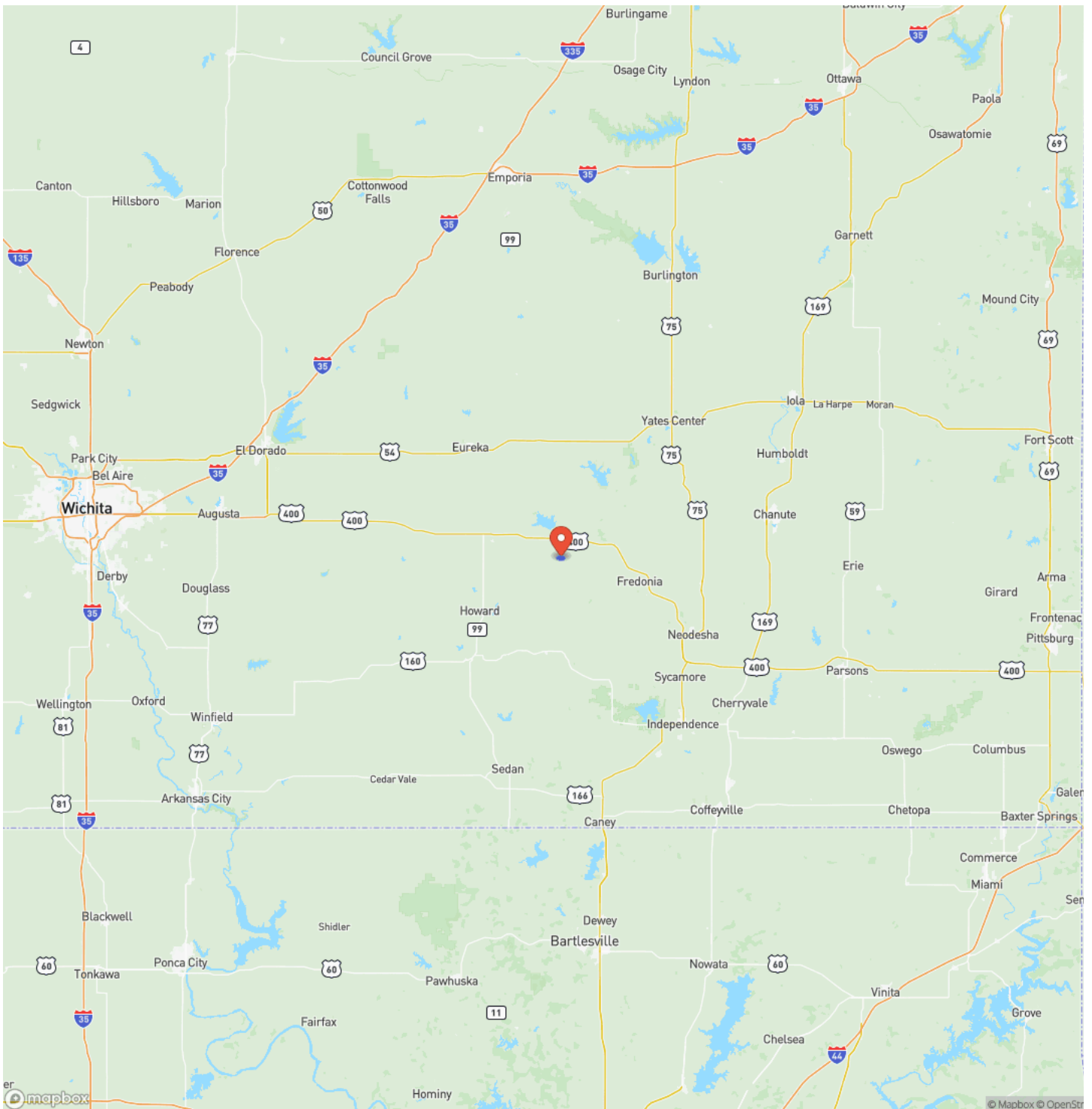

Satellite Map

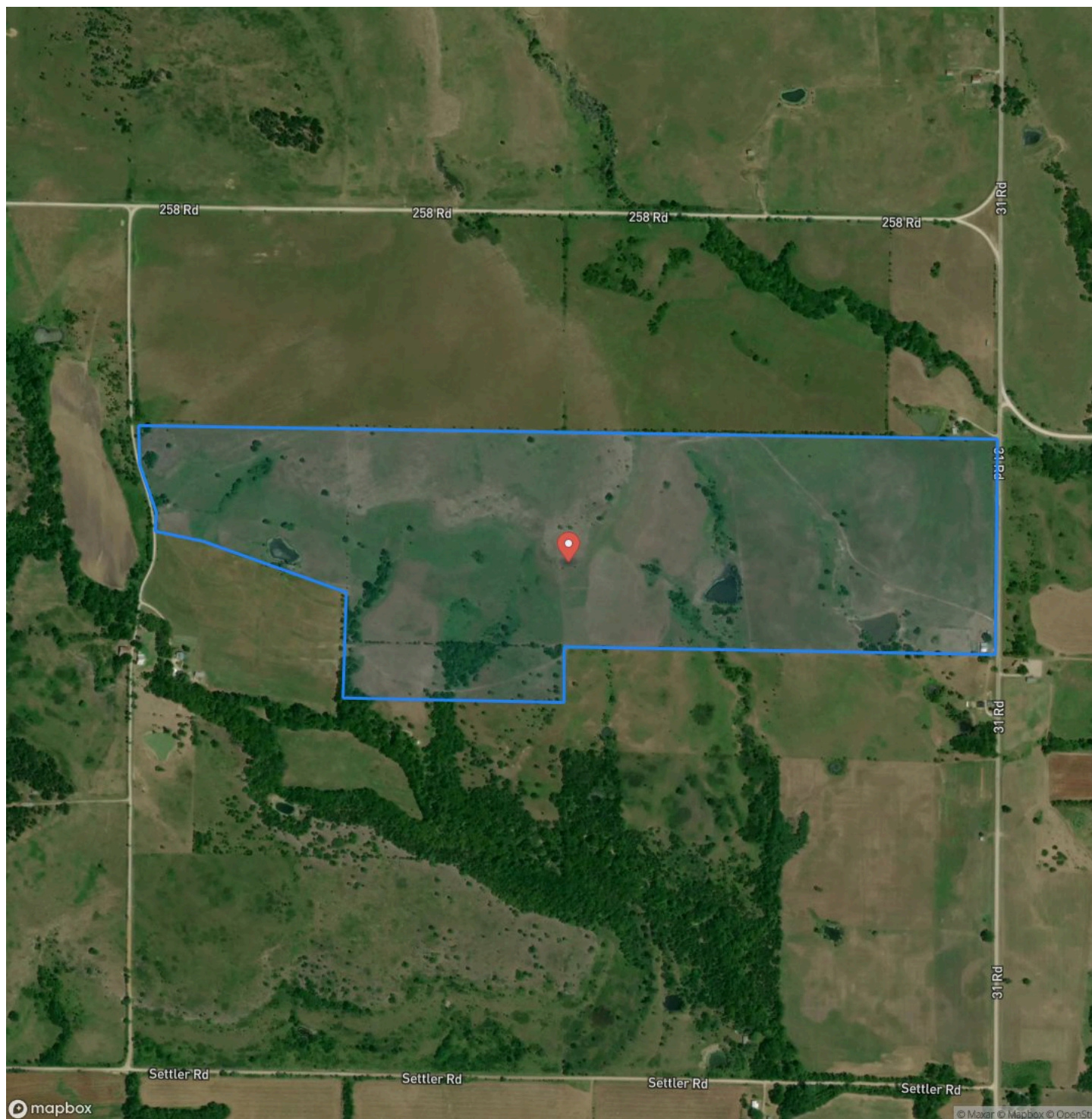

Fall River Grass and Recreational Combo

Fall River, KS / Elk County

LISTING REPRESENTATIVE

For more information contact:



Representative

Clint Graves

Mobile

(620) 440-2683

Email

cgraves@l2realtyinc.com

Address

City / State / Zip

NOTES

[illegible]

[illegible]

L2realtyinc.com

DISCLAIMERS

Information in this brochure is provided solely for information purposes and does not constitute an offer to sell or advertise real estate outside the states in which broker or agent licensed. The information presented has been obtained from sources deemed to be reliable, but is not guaranteed or warranted by the agent, broker, or the sellers of these properties. This offering is subject to errors, omissions, prior sale, price change, correction or withdrawal from the market without notice. All references to age, square footage, income, expenses, acreage, carrying capacity, and land classification, etc. are approximate. Prospective buyers are chargeable with and expected to conduct their own independent investigation of the information and the property and to rely only on those results. Sellers reserve the right to accept or reject any and all offers without liability to any buyer or cooperating broker.

Maps are provided for illustration purposes only, the accuracy is not warranted. Parcels on interactive maps are not adjusted to match aerial backgrounds. This information is for reference purposes only and is not a legal document. Data maps contain errors. The seller and seller's agent are making known to all potential buyers that there may be variations between the location of the existing fence lines and the legal description of the deeded property. Seller and seller's agent make no warranties with regard to the location of the fence lines in relationship to the deeded property lines, nor does the Seller make any warranties or representations with regard to the specific acreage contained within the fenced property lines. Seller is selling the property in an "as is" condition, which includes the location of the fences as they exist. Boundaries shown on the accompanying maps are approximate, based on county parcel data. The maps are not to scale. The accuracy of the maps is not guaranteed. Prospective buyers are encouraged to verify fence lines, deeded property lines and acreages using a licensed surveyor at their own expense.



L2 Realty, Inc - Land and Lifestyle Properties
4045B CR 3900
Independence, KS 67301
(620) 577-4487
L2realtyinc.com

