Caldwell Rd - 3 acres
27415 Caldwell Road
Circleville, OH 43113

$575,000
3.64± Acres
Pickaway County







SUMMARY

Address
27415 Caldwell Road

City, State Zip
Circleville, OH 43113

County
Pickaway County

Type
Residential Property

Latitude / Longitude
39.526578 / -82.887742

Dwelling Square Feet
2,200

Bedrooms / Bathrooms
4 / 2

Acreage
3.64

Price
$575,000

Property Website
www.mossyoakproperties.com







PROPERTY DESCRIPTION

Welcome to 27415 Caldwell Road in Circleville, Ohio, a peaceful country property situated on 3.64 acres along a quiet road. This spacious home offers 4 bedrooms, 2 full bathrooms, and a full basement with plenty of room for storage, hobbies, or future living space. The interior was completely remodeled in 2025 to include vanities, flooring, paint, trim, fixtures, and appliances. New windows were installed in 2024, and the AC was replaced in 2026. The roof will be replaced the first week of December.

Outside, the property features a 32' x 40' pole barn, ideal for equipment, vehicles, a workshop, or livestock needs. The fenced pasture adds even more versatility for animals or outdoor recreation. With generous acreage, useful outbuildings, and a tranquil setting, this property offers the space and privacy to enjoy country living while remaining convenient to Circleville.

An additional 5 acres that adjoin the property are available for purchase.







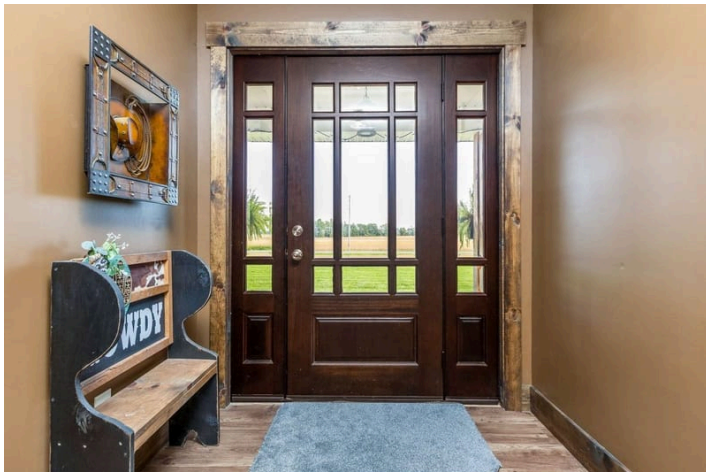





Regional Map

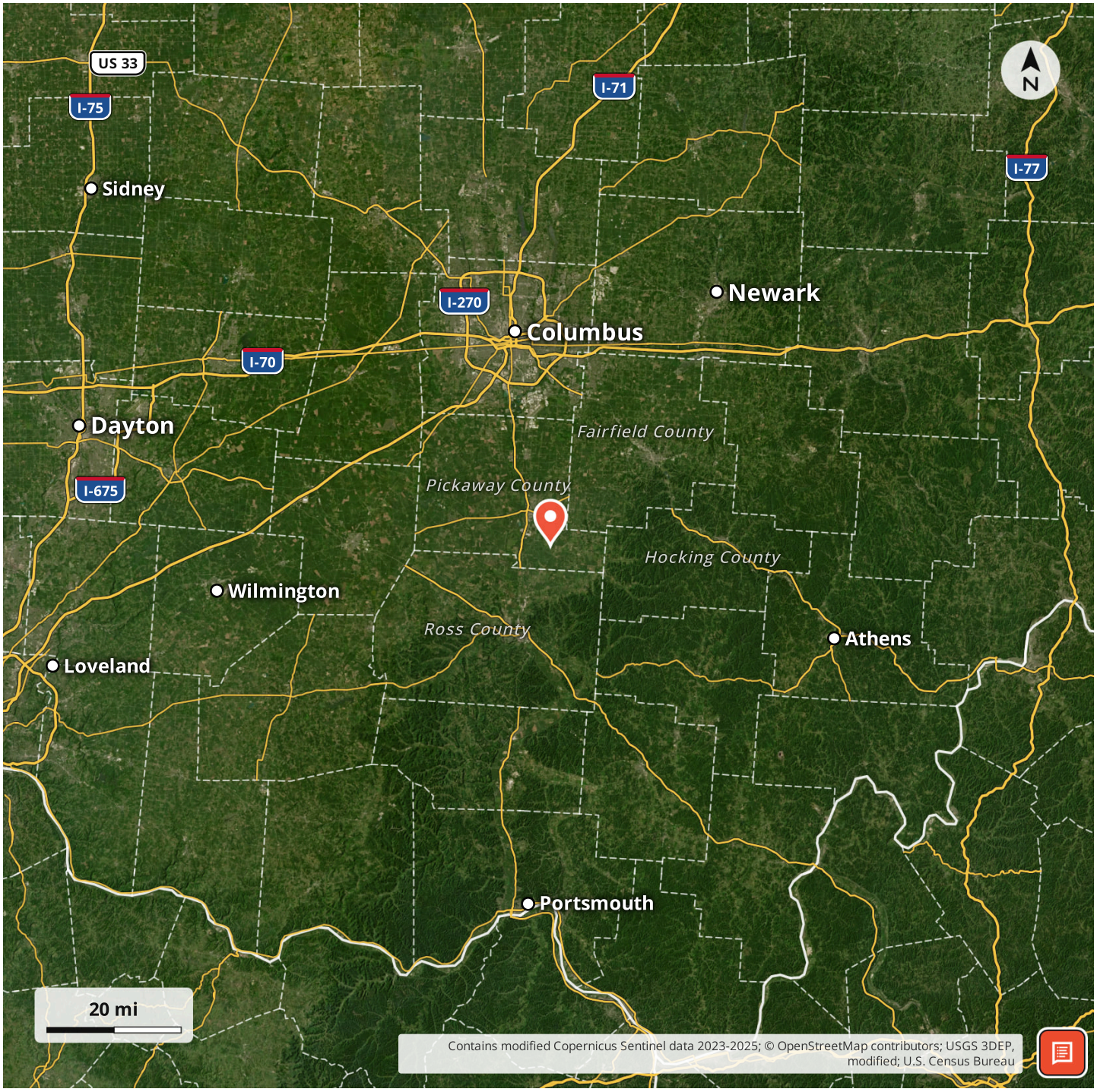

Locator Map

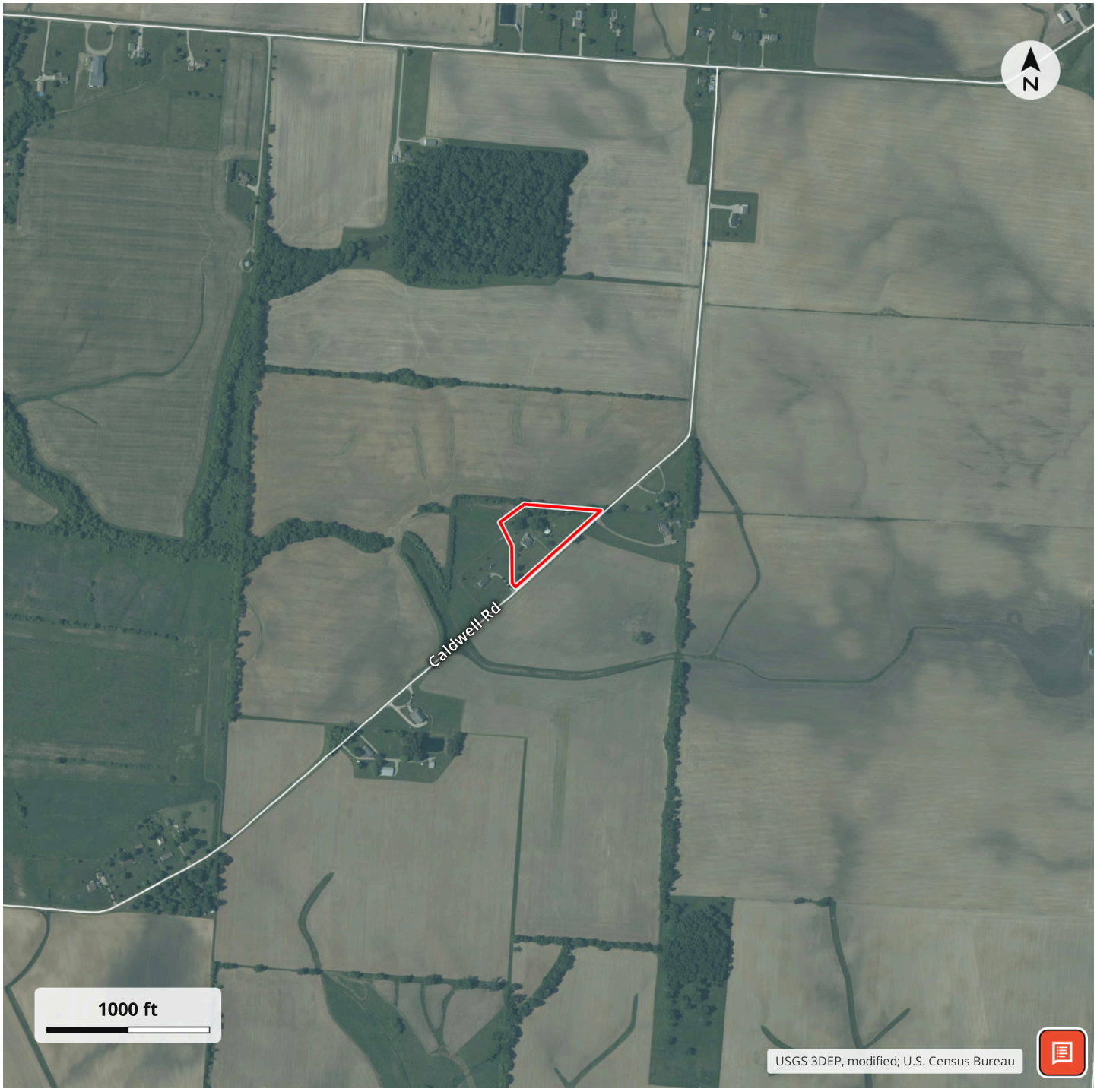

Aerial Map



LISTING REPRESENTATIVE

For more information contact:



Representative
David McCain

Mobile
(740) 604-0600

Email
dmccain@mossyoakproperties.com

Address
8417 State Route 241

City / State / Zip
Fredericksburg, OH 44627

NOTES

NOTES

DISCLAIMERS

Information in this brochure is provided solely for information purposes and does not constitute an offer to sell or advertise real estate outside the states in which broker or agent licensed. The information presented has been obtained from sources deemed to be reliable, but is not guaranteed or warranted by the agent, broker, or the sellers of these properties. This offering is subject to errors, omissions, prior sale, price change, correction or withdrawal from the market without notice. All references to age, square footage, income, expenses, acreage, carrying capacity, and land classification, etc. are approximate. Prospective buyers are chargeable with and expected to conduct their own independent investigation of the information and the property and to rely only on those results. Sellers reserve the right to accept or reject any and all offers without liability to any buyer or cooperating broker.

Maps are provided for illustration purposes only, the accuracy is not warranted. Parcels on interactive maps are not adjusted to match aerial backgrounds. This information is for reference purposes only and is not a legal document. Data maps contain errors. The seller and seller's agent are making known to all potential buyers that there may be variations between the location of the existing fence lines and the legal description of the deeded property. Seller and seller's agent make no warranties with regard to the location of the fence lines in relationship to the deeded property lines, nor does the Seller make any warranties or representations with regard to the specific acreage contained within the fenced property lines. Seller is selling the property in an "as is" condition, which includes the location of the fences as they exist. Boundaries shown on the accompanying maps are approximate, based on county parcel data. The maps are not to scale. The accuracy of the maps is not guaranteed. Prospective buyers are encouraged to verify fence lines, deeded property lines and acreages using a licensed surveyor at their own expense.

Mossy Oak Properties Bauer Realty & Auctions
PO BOX 896
Pickerington, OH 43147
(614) 829-7070
https://www.mossyoakproperties.com/