

Larkin Creek North
000 County Road 814
Moro, AR 72368

\$1,100,000
157± Acres
Lee County



Larkin Creek North
Moro, AR / Lee County

SUMMARY

Address

000 County Road 814

City, State Zip

Moro, AR 72368

County

Lee County

Type

Farms, Hunting Land

Latitude / Longitude

34.889586 / -90.947467

Acreage

157

Price

\$1,100,000

Property Website

<https://habitatlandcompany.com/property/larkin-creek-north/lee/arkansas/100122/>



Larkin Creek North Moro, AR / Lee County

PROPERTY DESCRIPTION

Larkin Creek North - 157 ± Acres | Lee County, Arkansas

Located in northern **Lee County**, east of Wheatley and south of Palestine, **Larkin Creek North** is a highly productive Delta farm with built-in recreational appeal.

This **157 ± acre** tract offers frontage on **County Road 814** and is almost entirely tillable, with the exception of Larkin Creek, a farm road, and a small patch of woods in the southwest corner. Currently planted in rice, the property is well suited for continued row crop production and income generation.

What truly sets this tract apart is Larkin Creek, which runs through the property and enhances both wildlife habitat and recreational value. A boat launch is already in place, along with multiple duck blinds positioned along the creek. The combination of row crop production and managed water makes this an attractive opportunity for buyers seeking both agricultural returns and waterfowl potential.

With excellent access, strong soils, and proven hunting appeal, Larkin Creek North offers the kind of versatility that is increasingly difficult to find in the Delta.

Note: The adjoining 160 ± acre tract (Larkin Creek South) is also available for purchase, creating an opportunity to expand your footprint in this desirable corridor.

Highlights

- 157 ± acres
- Nearly all tillable (currently in rice)
- Frontage on County Road 814
- Larkin Creek runs through the property
- Boat launch in place
- Multiple duck blinds
- Income-producing farmland with recreational upside



Larkin Creek North
Moro, AR / Lee County

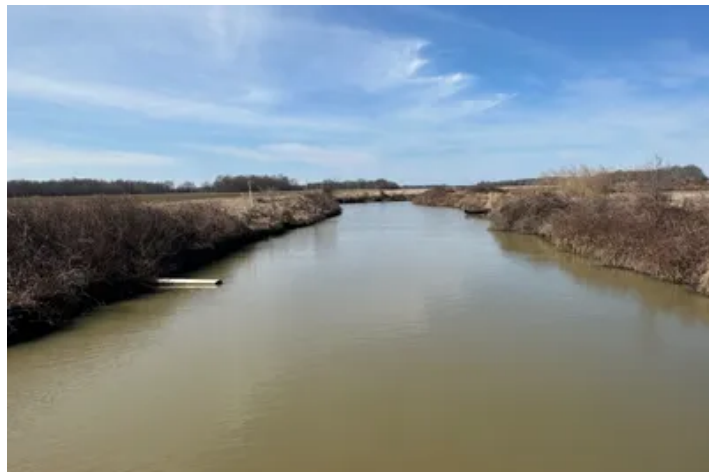

Locator Map

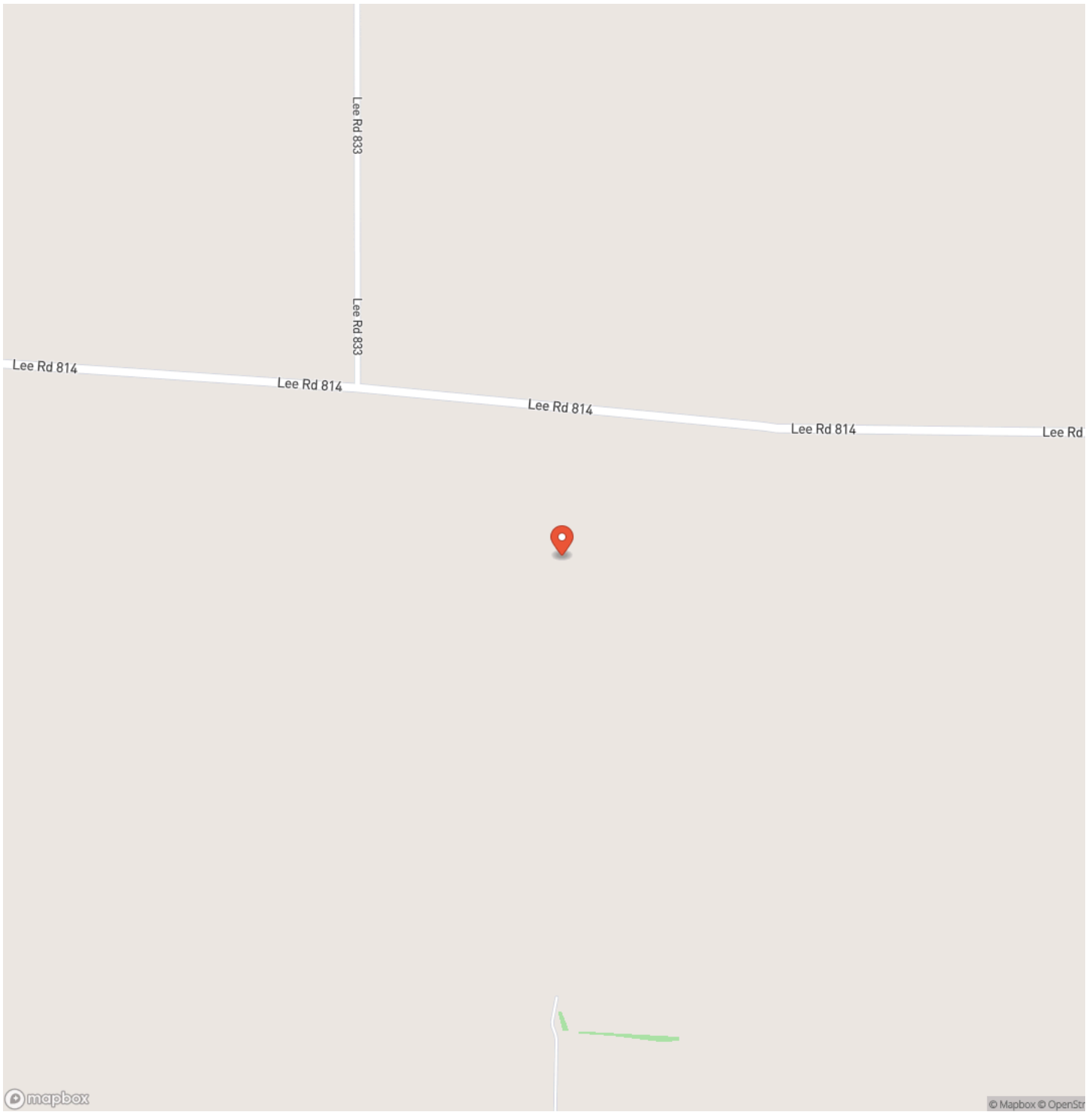

Locator Map

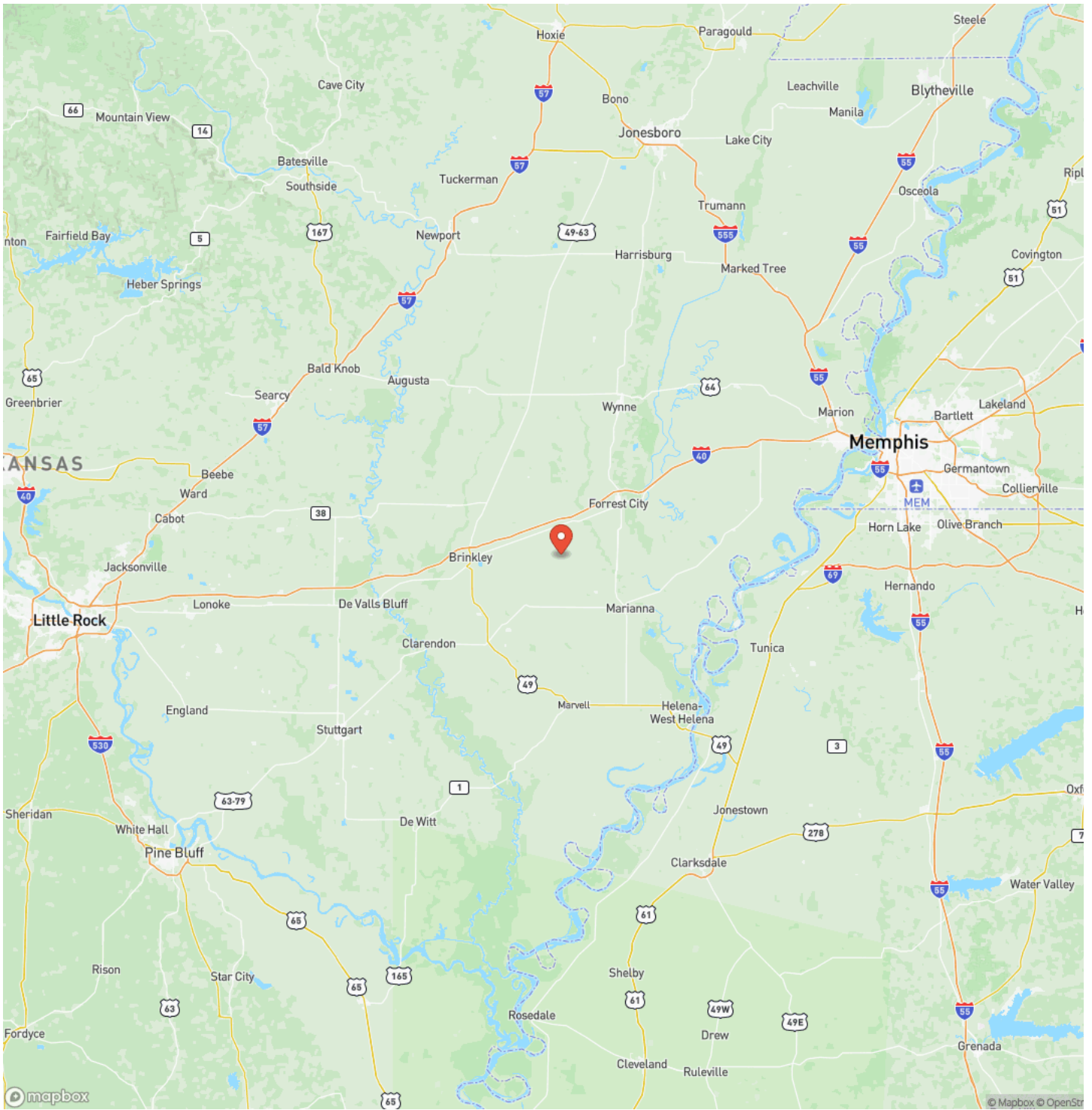

Satellite Map

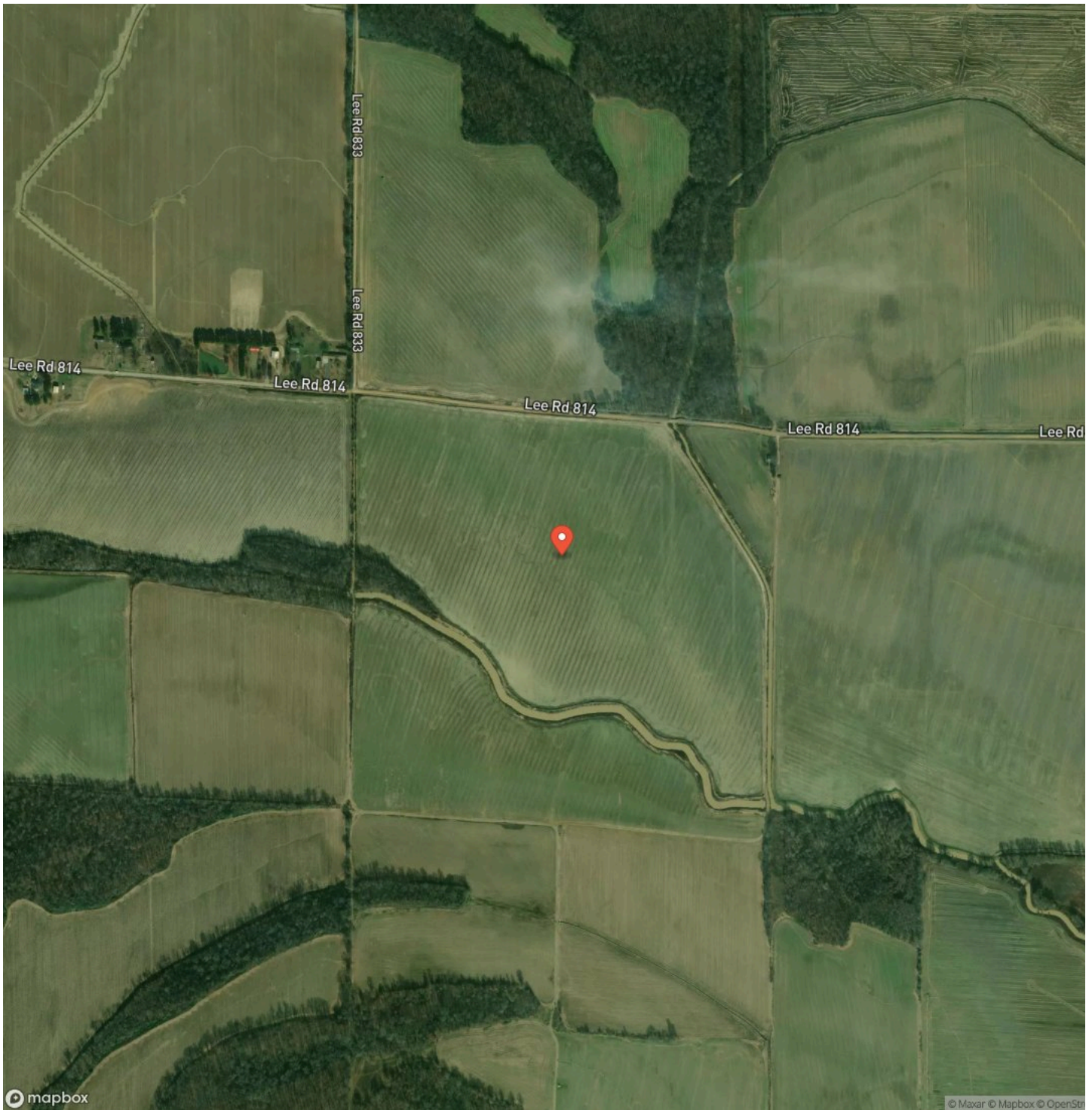

DISCLAIMERS

Information in this brochure is provided solely for information purposes and does not constitute an offer to sell or advertise real estate outside the states in which broker or agent licensed. The information presented has been obtained from sources deemed to be reliable, but is not guaranteed or warranted by the agent, broker, or the sellers of these properties. This offering is subject to errors, omissions, prior sale, price change, correction or withdrawal from the market without notice. All references to age, square footage, income, expenses, acreage, carrying capacity, and land classification, etc. are approximate. Prospective buyers are chargeable with and expected to conduct their own independent investigation of the information and the property and to rely only on those results. Sellers reserve the right to accept or reject any and all offers without liability to any buyer or cooperating broker.

Maps are provided for illustration purposes only, the accuracy is not warranted. Parcels on interactive maps are not adjusted to match aerial backgrounds. This information is for reference purposes only and is not a legal document. Data maps contain errors. The seller and seller's agent are making known to all potential buyers that there may be variations between the location of the existing fence lines and the legal description of the deeded property. Seller and seller's agent make no warranties with regard to the location of the fence lines in relationship to the deeded property lines, nor does the Seller make any warranties or representations with regard to the specific acreage contained within the fenced property lines. Seller is selling the property in an "as is" condition, which includes the location of the fences as they exist. Boundaries shown on the accompanying maps are approximate, based on county parcel data. The maps are not to scale. The accuracy of the maps is not guaranteed. Prospective buyers are encouraged to verify fence lines, deeded property lines and acreages using a licensed surveyor at their own expense.



Habitat Land Company
418 E. Booth Rd
Searcy, AR 72143
(870) 830-5263
<https://www.habitatlandcompany.com/>

