

Cadron Creek 114
Quitman, AR 72131

\$299,900.00
114 +/- acres
Cleburne County



Cadron Creek 114
Quitman, AR / Cleburne County

SUMMARY

City, State Zip

Quitman, AR 72131

County

Cleburne County

Type

Farms, Hunting Land, Recreational Land

Latitude / Longitude

35.4291 / -92.1685

Acreage

114

Price

\$299,900.00

Property Website

<https://habitatlandcompany.com/property/cadron-creek-114-cleburne-arkansas/10150/>



PROPERTY DESCRIPTION

This is a beautiful farm located off Hwy 25 between Quitman and Greers Ferry Lake, bordering Cadron Creek and overlooking the valley. Portions of this farm has existing fencing, but is not completely fenced as it was originally part of a larger tract. There is an abundance of quail on this property, and is an area well known for turkey. The terrain here is very unique; there are steep inclines, slight grades, and flat level ground. The vista views to the north over Cadron Creek is certainly a special feature of this place. On the SE corner there is a dormant gas well and gravel/shale pad offering a maintained road and a great parking area. The family still uses it for their cattle today.



Cadron Creek 114
Quitman, AR / Cleburne County

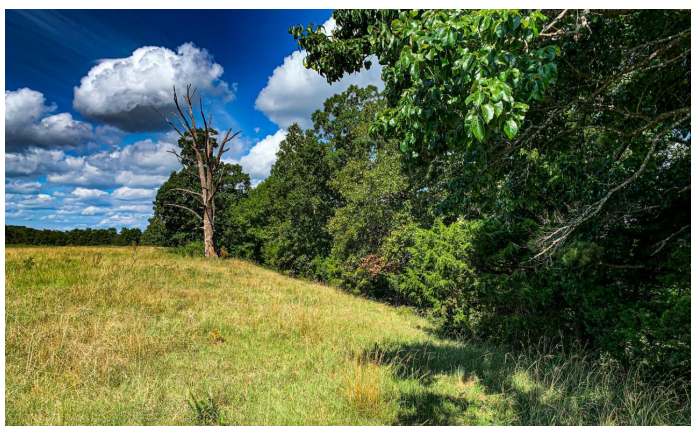



Locator Maps

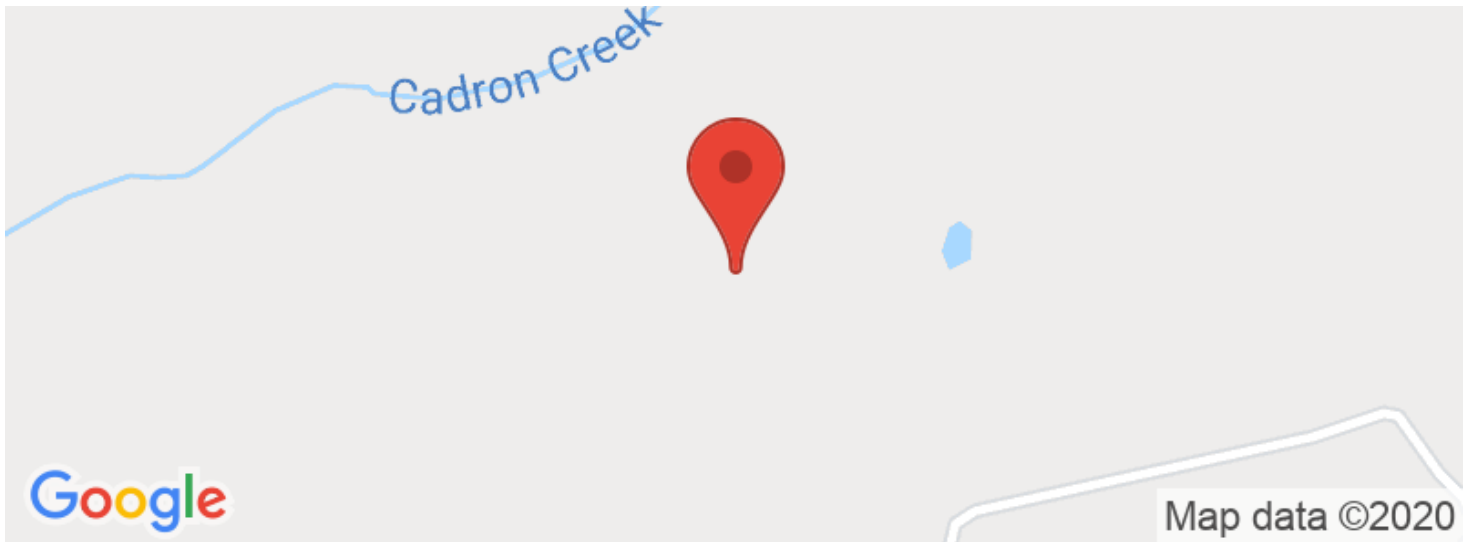

Aerial Maps



LISTING REPRESENTATIVE

For more information contact:



Representative

Jeff Cavitt

Mobile

(501) 230-5510

Email

jeff@habitatlandcompany.com

Address

118 Summerview Drive

City / State / Zip

Searcy, AR, 72143

NOTES



This image shows a blank sheet of white paper with horizontal ruling lines. The lines are evenly spaced and run across the width of the page. There are no margins, text, or other markings on the paper.



DISCLAIMERS

Information in this brochure is provided solely for information purposes and does not constitute an offer to sell or advertise real estate outside the states in which broker or agent licensed. The information presented has been obtained from sources deemed to be reliable, but is not guaranteed or warranted by the agent, broker, or the sellers of these properties. This offering is subject to errors, omissions, prior sale, price change, correction or withdrawal from the market without notice. All references to age, square footage, income, expenses, acreage, carrying capacity, and land classification, etc. are approximate. Prospective buyers are chargeable with and expected to conduct their own independent investigation of the information and the property and to rely only on those results. Sellers reserve the right to accept or reject any and all offers without liability to any buyer or cooperating broker.

Maps are provided for illustration purposes only, the accuracy is not warranted. Parcels on interactive maps are not adjusted to match aerial backgrounds. This information is for reference purposes only and is not a legal document. Data maps contain errors. The seller and seller's agent are making known to all potential buyers that there may be variations between the location of the existing fence lines and the legal description of the deeded property. Seller and seller's agent make no warranties with regard to the location of the fence lines in relationship to the deeded property lines, nor does the Seller make any warranties or representations with regard to the specific acreage contained within the fenced property lines. Seller is selling the property in an "as is" condition, which includes the location of the fences as they exist. Boundaries shown on the accompanying maps are approximate, based on county parcel data. The maps are not to scale. The accuracy of the maps is not guaranteed. Prospective buyers are encouraged to verify fence lines, deeded property lines and acreages using a licensed surveyor at their own expense.



Habitat Land Company
403 Llama Drive
Searcy, AR 72143
(870) 830-5263
<https://www.habitatlandcompany.com/>

