

Cypress Creek Duck Lodge
9149 HWY 64
Mccrory, AR 72101

\$689,000
38± Acres
Woodruff County



Cypress Creek Duck Lodge
Mccrory, AR / Woodruff County

SUMMARY

Address

9149 HWY 64

City, State Zip

Mccrory, AR 72101

County

Woodruff County

Type

Hunting Land, Recreational Land, Residential Property, Timberland

Latitude / Longitude

35.2795 / -91.2618

Taxes (Annually)

189

Dwelling Square Feet

2755

Bedrooms / Bathrooms

4 / 3

Acreage

38

Price

\$689,000



Cypress Creek Duck Lodge Mccrory, AR / Woodruff County

PROPERTY DESCRIPTION

Cypress Creek Duck Lodge is the premier duck lodge in Woodruff County, Arkansas. This 2,755 sq. ft. lodge can sleep 16 comfortably, and that doesn't include the heated and cooled 750 sq. ft. shop that has another full bathroom too. This 2023 built home is tucked away off of Hwy. 64 on 38 acres between Augusta and McCrory, and gives you the best of both privacy and access. This property is less than 1 mile from the Cache National Wildlife Refuge and 1.5 miles from the Cache River channel. For you dog trainers and dog lovers, there's a 1 acre pond that has it's own well to keep the water fresh and cool. The land consists of 8 acres of open ground with the house and pond, and the balance in mature hardwood timber with a slough that's known to hold a few woodies!

The amenities include, but aren't limited to the following:

- 4,049 sq. ft. total that include...

- A screened in 24' x 30' outdoor living space complete with outdoor kitchen.

- Covered 2 car carport. -Two wells including one that provides fresh water to the 1 acre pond.

- Dock on the pond, and fire pit on the pond edge.

Furnishings are negotiable.



Cypress Creek Duck Lodge
Mccrory, AR / Woodruff County



Locator Map



Locator Map

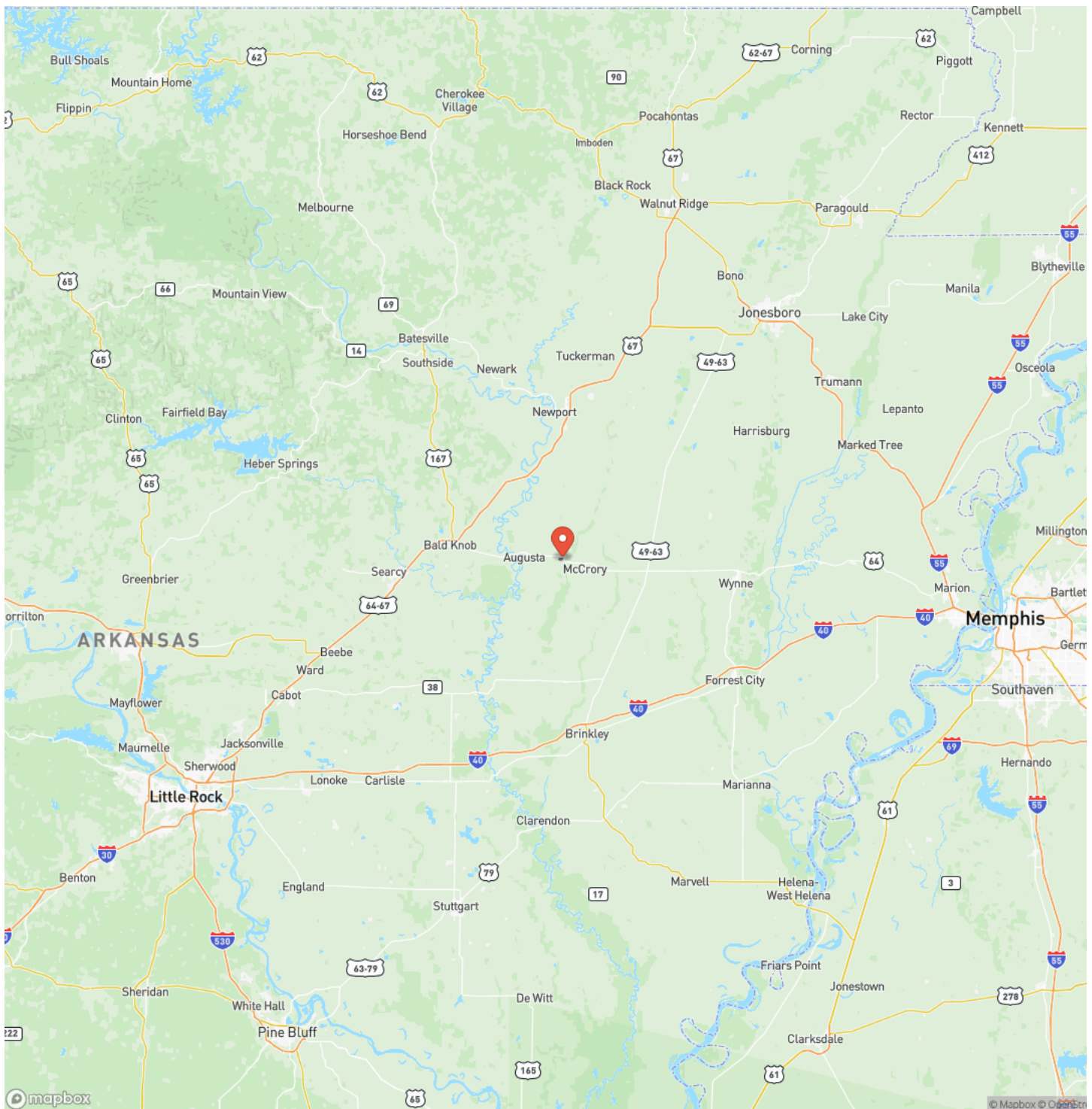

Satellite Map

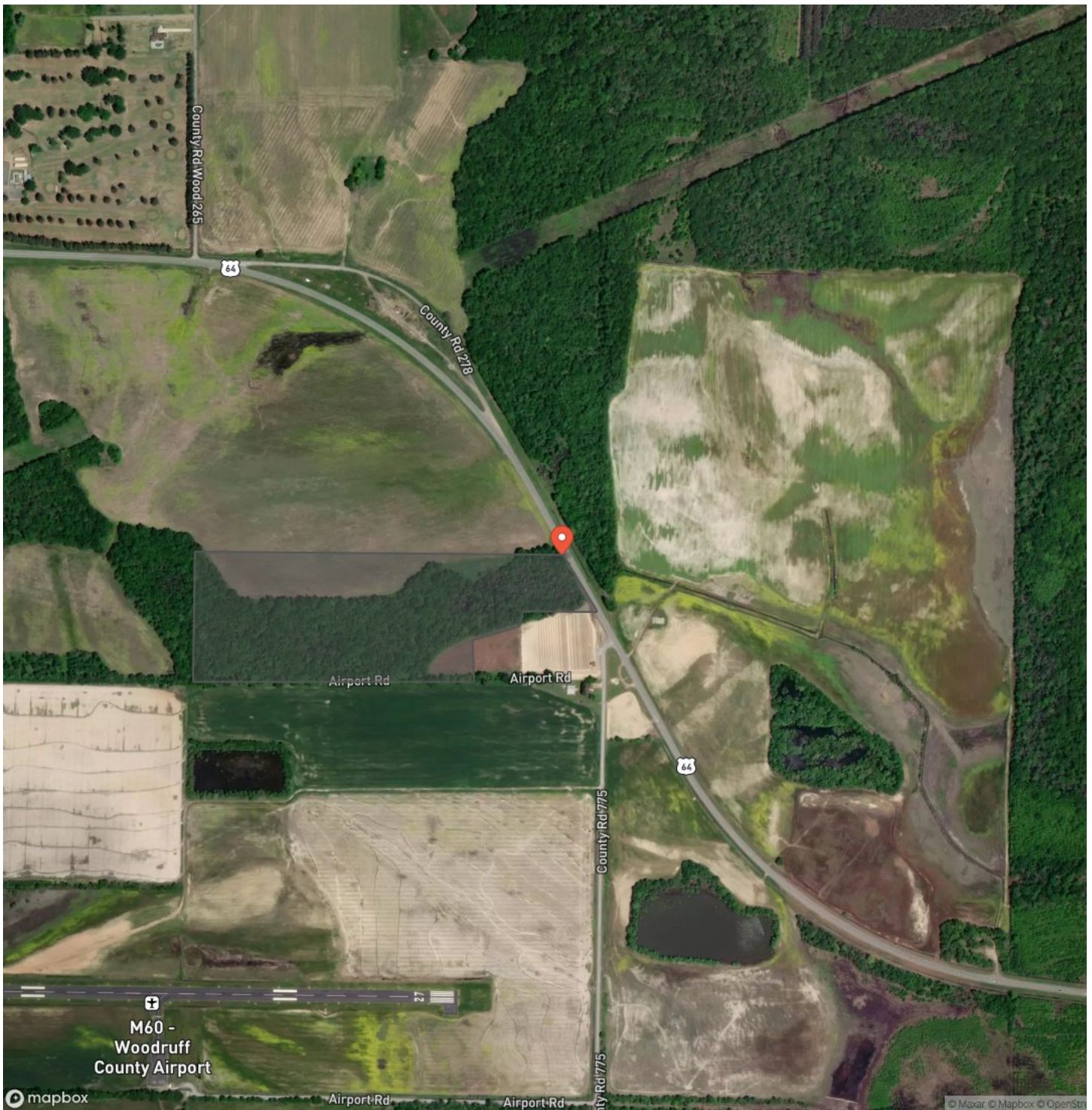

LISTING REPRESENTATIVE

For more information contact:



Representative

Luke Cullins

Mobile

(501) 593-8009

Email

luke@habitatlandcompany.com

Address

270 Riverview Road

City / State / Zip

Searcy, AR 72143

NOTES

[illegible]

This image shows a full page of white paper with horizontal blue or grey ruling lines. The lines are evenly spaced and run across the width of the page, typical of notebook paper. There are no margins, text, or other markings on the page.



DISCLAIMERS

Information in this brochure is provided solely for information purposes and does not constitute an offer to sell or advertise real estate outside the states in which broker or agent licensed. The information presented has been obtained from sources deemed to be reliable, but is not guaranteed or warranted by the agent, broker, or the sellers of these properties. This offering is subject to errors, omissions, prior sale, price change, correction or withdrawal from the market without notice. All references to age, square footage, income, expenses, acreage, carrying capacity, and land classification, etc. are approximate. Prospective buyers are chargeable with and expected to conduct their own independent investigation of the information and the property and to rely only on those results. Sellers reserve the right to accept or reject any and all offers without liability to any buyer or cooperating broker.

Maps are provided for illustration purposes only, the accuracy is not warranted. Parcels on interactive maps are not adjusted to match aerial backgrounds. This information is for reference purposes only and is not a legal document. Data maps contain errors. The seller and seller's agent are making known to all potential buyers that there may be variations between the location of the existing fence lines and the legal description of the deeded property. Seller and seller's agent make no warranties with regard to the location of the fence lines in relationship to the deeded property lines, nor does the Seller make any warranties or representations with regard to the specific acreage contained within the fenced property lines. Seller is selling the property in an "as is" condition, which includes the location of the fences as they exist. Boundaries shown on the accompanying maps are approximate, based on county parcel data. The maps are not to scale. The accuracy of the maps is not guaranteed. Prospective buyers are encouraged to verify fence lines, deeded property lines and acreages using a licensed surveyor at their own expense.



Habitat Land Company
418 E. Booth Rd
Searcy, AR 72143
(870) 830-5263
<https://www.habitatlandcompany.com/>

