

Cannaday Flat Farm
Hector, AR 72843

\$899,000
20± Acres
Pope County



Cannaday Flat Farm Hector, AR / Pope County

SUMMARY

City, State Zip

Hector, AR 72843

County

Pope County

Type

Farms, Residential Property, Single Family

Latitude / Longitude

35.4351 / -92.9396

Dwelling Square Feet

3500

Bedrooms / Bathrooms

4 / 3

Acreage

20

Price

\$899,000

Property Website

<https://habitatlandcompany.com/property/cannaday-flat-farm-pope-arkansas/25715>



PROPERTY DESCRIPTION

Custom built 4bdr 3bth home on 20+- beautiful acres with the Ozark National Forest as your front porch view! This is a perfect location for your small farm located just 15 miles north of I-40. Paved road frontage in a private location with convenient access.

The interior includes a large open living, kitchen, and dining area with a built-in entertainment center in the living room. This home boasts the following; granite countertops in the kitchen, quartz countertops in the bathroom, a walnut wood island in the kitchen with wood cabinets, stainless appliances, tile floors in the kitchen and bathrooms, and 3/4" hickory floors throughout the house. Master bedroom and master bathroom combo, and there's also a carpeted bonus room as well.

In addition, this house has a "mother-in-law" suite with its own full bath and entry way. This portion of the home has its own central heat & air system.

The exterior has the following; architectural shingles, brick and granite rock siding, cypress ceilings and posts on both the front and back porches. This house is all high efficiency electric with buried lines to the house. There's a crawl space with a built-in dehumidifier. Hot and cold water exterior water spigot. 2x6 exterior walls and trusses and spray foam insulation. Led lighting.

=>



**Cannaday Flat Farm
Hector, AR / Pope County**

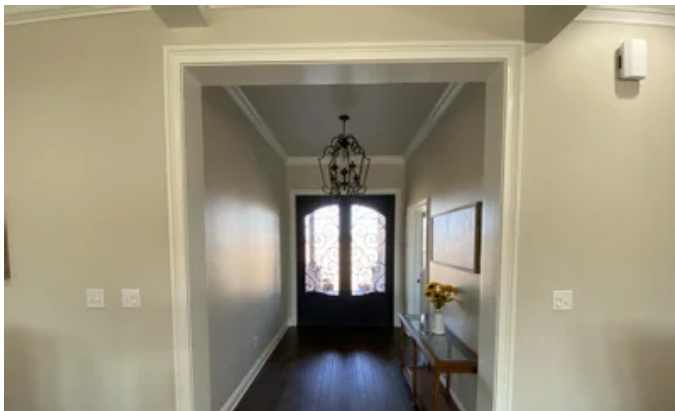
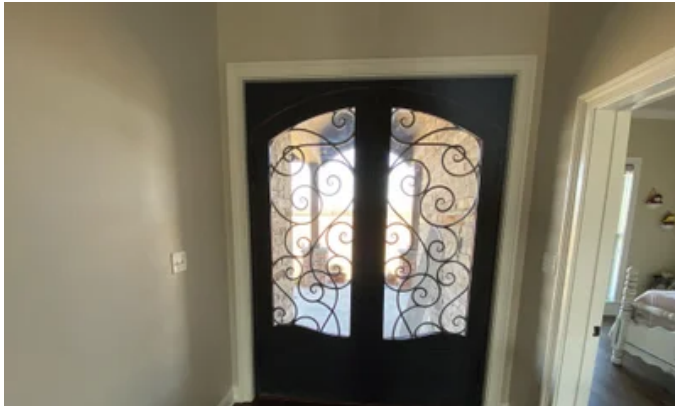

Locator Maps



Aerial Maps



Cannaday Flat Farm
Hector, AR / Pope County

LISTING REPRESENTATIVE

For more information contact:



Representative

Luke Cullins

Mobile

(501) 593-8009

Email

luke@habitatlandcompany.com

Address

270 Riverview Road

City / State / Zip

Searcy, AR 72143

NOTES



NOTES

This image shows a blank sheet of white paper with horizontal ruling lines. The lines are evenly spaced and extend across the width of the page. There are no margins, text, or other markings on the paper.

DISCLAIMERS

Information in this brochure is provided solely for information purposes and does not constitute an offer to sell or advertise real estate outside the states in which broker or agent licensed. The information presented has been obtained from sources deemed to be reliable, but is not guaranteed or warranted by the agent, broker, or the sellers of these properties. This offering is subject to errors, omissions, prior sale, price change, correction or withdrawal from the market without notice. All references to age, square footage, income, expenses, acreage, carrying capacity, and land classification, etc. are approximate. Prospective buyers are chargeable with and expected to conduct their own independent investigation of the information and the property and to rely only on those results. Sellers reserve the right to accept or reject any and all offers without liability to any buyer or cooperating broker.

Maps are provided for illustration purposes only, the accuracy is not warranted. Parcels on interactive maps are not adjusted to match aerial backgrounds. This information is for reference purposes only and is not a legal document. Data maps contain errors. The seller and seller's agent are making known to all potential buyers that there may be variations between the location of the existing fence lines and the legal description of the deeded property. Seller and seller's agent make no warranties with regard to the location of the fence lines in relationship to the deeded property lines, nor does the Seller make any warranties or representations with regard to the specific acreage contained within the fenced property lines. Seller is selling the property in an "as is" condition, which includes the location of the fences as they exist. Boundaries shown on the accompanying maps are approximate, based on county parcel data. The maps are not to scale. The accuracy of the maps is not guaranteed. Prospective buyers are encouraged to verify fence lines, deeded property lines and acreages using a licensed surveyor at their own expense.



Habitat Land Company
418 E. Booth Rd
Searcy, AR 72143
(870) 830-5263
<https://www.habitatlandcompany.com/>

