

Maybell Valley Hunting Ranch
TBD
Craig, CO 81640

\$199,000
160± Acres
Moffat County



Maybell Valley Hunting Ranch
Craig, CO / Moffat County

SUMMARY

Address

TBD

City, State Zip

Craig, CO 81640

County

Moffat County

Type

Undeveloped Land, Hunting Land, Ranches, Recreational Land

Latitude / Longitude

40.434668 / -108.071885

Acreage

160

Price

\$199,000

Property Website

<https://arrowheadlandcompany.com/property/maybell-valley-hunting-ranch-moffat-colorado/81859/>



Maybell Valley Hunting Ranch

Craig, CO / Moffat County

PROPERTY DESCRIPTION

Take a look at the Maybell Valley Hunting Ranch, 160 +/- acres of quality hunting ground located west of the Juniper Mountain area! The property presents you with exceptional hunting opportunities for mule deer, elk and antelope. Located close to BLM land, it provides you with further hunting potential. The land features great topography change with a blend of sagebrush and grass! While touring the property, several herds of antelope were observed on the property. This property is eligible and receives land owner tags every year. Maybell Valley Hunting Ranch is located just 7 +/- miles from Maybell, 34 +/- miles from Craig, 39 +/- miles from Meeker, and 102 +/- miles from Glenwood Springs. Take advantage of this amazing opportunity to experience what Northwest Colorado hunting has to offer! All showings are by appointment only. If you would like more information or would like to schedule a private viewing please contact Forest Keith at [\(970\) 230-0226](tel:9702300226).

Maybell Valley Hunting Ranch
Craig, CO / Moffat County



Locator Map

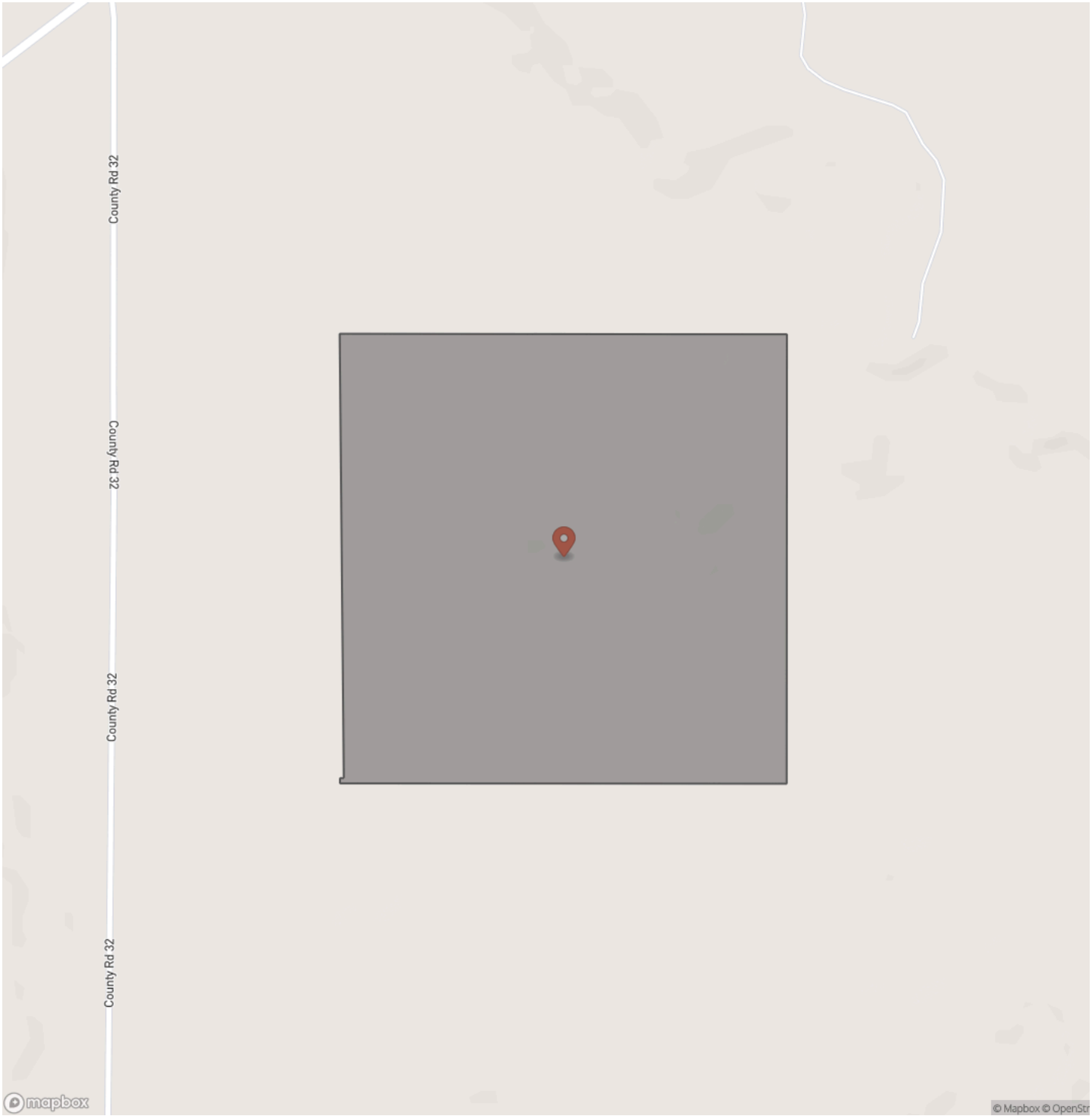

Locator Map

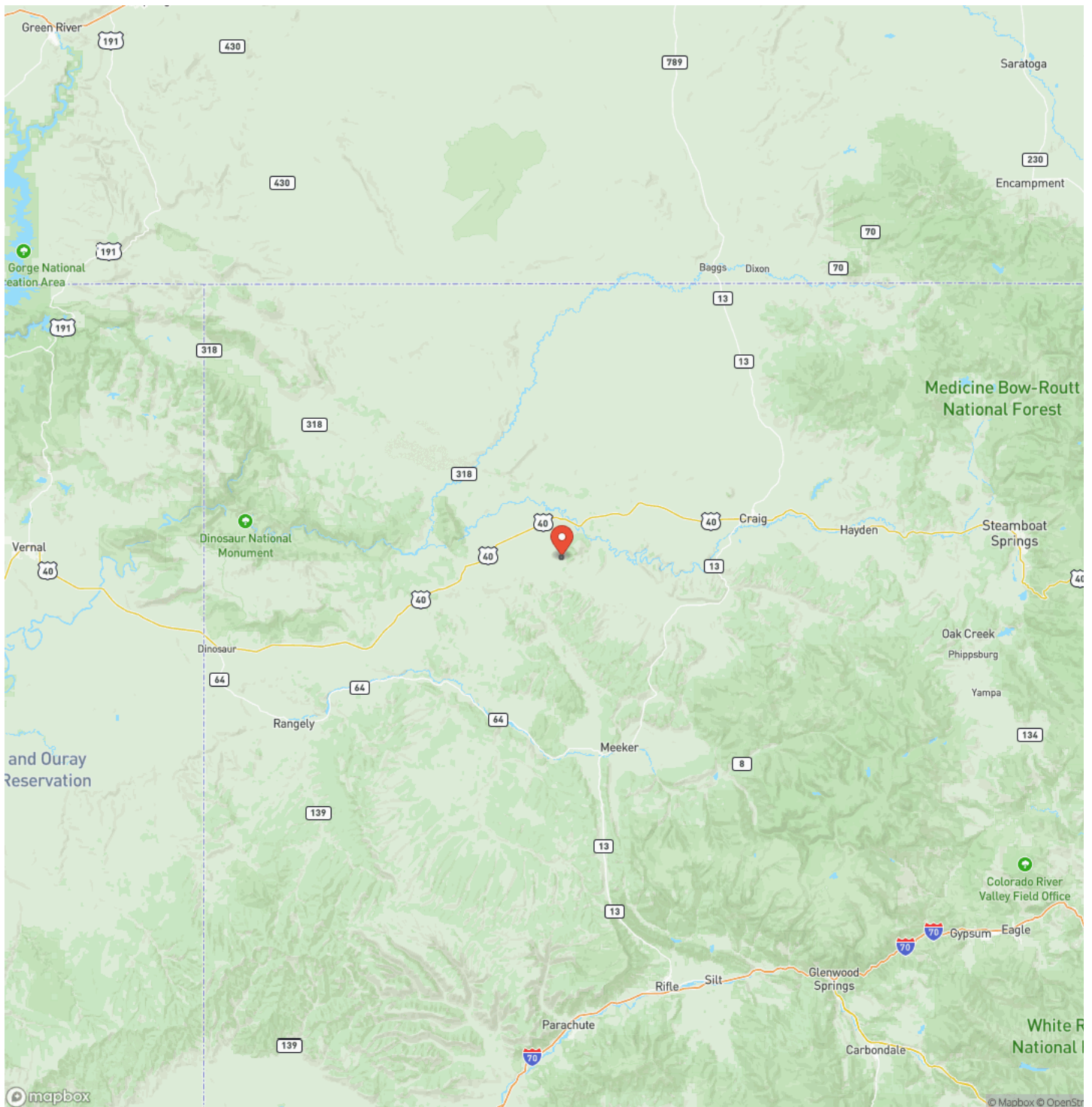

Satellite Map

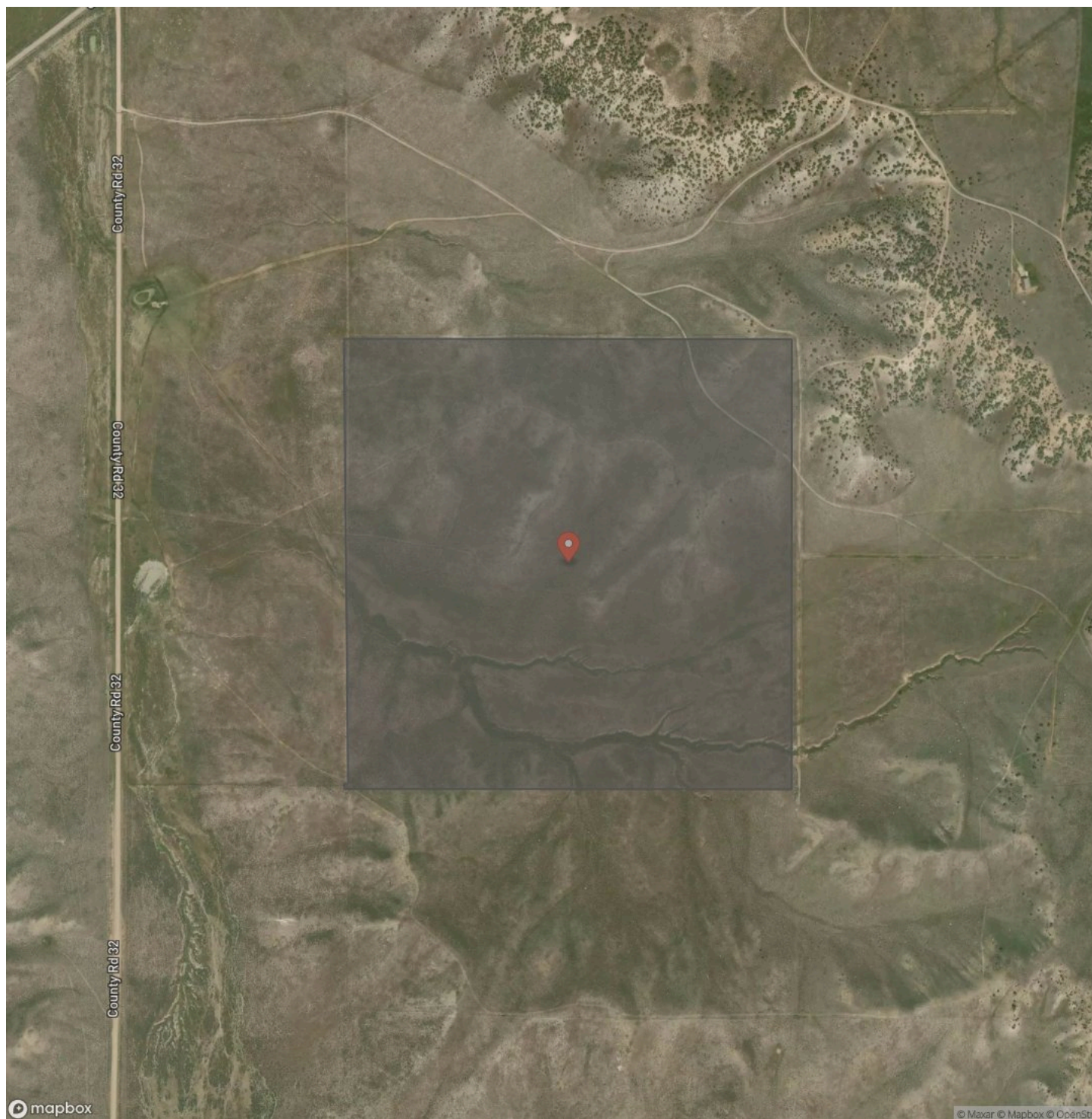

Maybell Valley Hunting Ranch
Craig, CO / Moffat County

LISTING REPRESENTATIVE
For more information contact:



Representative
Forest Keith

Mobile
(970) 230-0226

Email
forest.keith@arrowheadlandcompany.com

Address
City / State / Zip

NOTES

Notes section with multiple horizontal lines for text entry.



[illegible]

DISCLAIMERS

Information in this brochure is provided solely for information purposes and does not constitute an offer to sell or advertise real estate outside the states in which broker or agent licensed. The information presented has been obtained from sources deemed to be reliable, but is not guaranteed or warranted by the agent, broker, or the sellers of these properties. This offering is subject to errors, omissions, prior sale, price change, correction or withdrawal from the market without notice. All references to age, square footage, income, expenses, acreage, carrying capacity, and land classification, etc. are approximate. Prospective buyers are chargeable with and expected to conduct their own independent investigation of the information and the property and to rely only on those results. Sellers reserve the right to accept or reject any and all offers without liability to any buyer or cooperating broker.

Maps are provided for illustration purposes only, the accuracy is not warranted. Parcels on interactive maps are not adjusted to match aerial backgrounds. This information is for reference purposes only and is not a legal document. Data maps contain errors. The seller and seller's agent are making known to all potential buyers that there may be variations between the location of the existing fence lines and the legal description of the deeded property. Seller and seller's agent make no warranties with regard to the location of the fence lines in relationship to the deeded property lines, nor does the Seller make any warranties or representations with regard to the specific acreage contained within the fenced property lines. Seller is selling the property in an "as is" condition, which includes the location of the fences as they exist. Boundaries shown on the accompanying maps are approximate, based on county parcel data. The maps are not to scale. The accuracy of the maps is not guaranteed. Prospective buyers are encouraged to verify fence lines, deeded property lines and acreages using a licensed surveyor at their own expense.

Arrowhead Land Company
205 E Dewey Ave
Sapulpa, OK 74066
(833) 873-2452
www.arrowheadlandcompany.com

