

**Nice Home with Setup for Horses**  
335752 E. 980 Rd.  
Wellston, OK 74881

**\$275,000**  
7± Acres  
Lincoln County





## Nice Home with Setup for Horses Wellston, OK / Lincoln County

---

### **SUMMARY**

#### **Address**

335752 E. 980 Rd.

#### **City, State Zip**

Wellston, OK 74881

#### **County**

Lincoln County

#### **Type**

Residential Property

#### **Latitude / Longitude**

35.594189 / -97.021818

#### **Dwelling Square Feet**

1880

#### **Bedrooms / Bathrooms**

3 / 2.5

#### **Acreage**

7

#### **Price**

\$275,000

#### **Property Website**

<https://cedarcreeklandandhome.com/property/nice-home-with-setup-for-horses-lincoln-oklahoma/77891/>



## Nice Home with Setup for Horses

### Wellston, OK / Lincoln County

---

#### **PROPERTY DESCRIPTION**

Check out this well maintained country home with a pool and set up for horses south of Wellston. This 1999 modular home has 3 bedrooms, 2.5 baths, 2x6 walls, tilt-in windows, new vinyl flooring, new toilets, new ceiling fans, and new well pump and pipe. The water heater and roof are 3 years old. It sits on concrete footers and has a brick veneer skirt. It comes with all the appliances including a washer and dryer and gun safe. Outside you will find a 30' round, above ground pool with all the accessories that is 2 years old. The pool has 16x12 deck. There is a 24x25 2-car garage/shop with concrete floor, a 12x24 1-car garage that is insulated with electric svc., a 20x20 carport, a chicken coop, and a 500 gallon propane tank that is 60% full. If horses are your thing, you will find a 160x220 lighted arena, 36x60 barn with stalls(needs a new roof), and a horse walker. There is a 10x26 covered deck off of the main bedroom and a new 4x6 back porch deck and storm door. Call agent Mike Prescott to set up a showing at [918-381-0100](tel:918-381-0100).

**Nice Home with Setup for Horses**  
**Wellston, OK / Lincoln County**

---



## Locator Map





## Locator Map

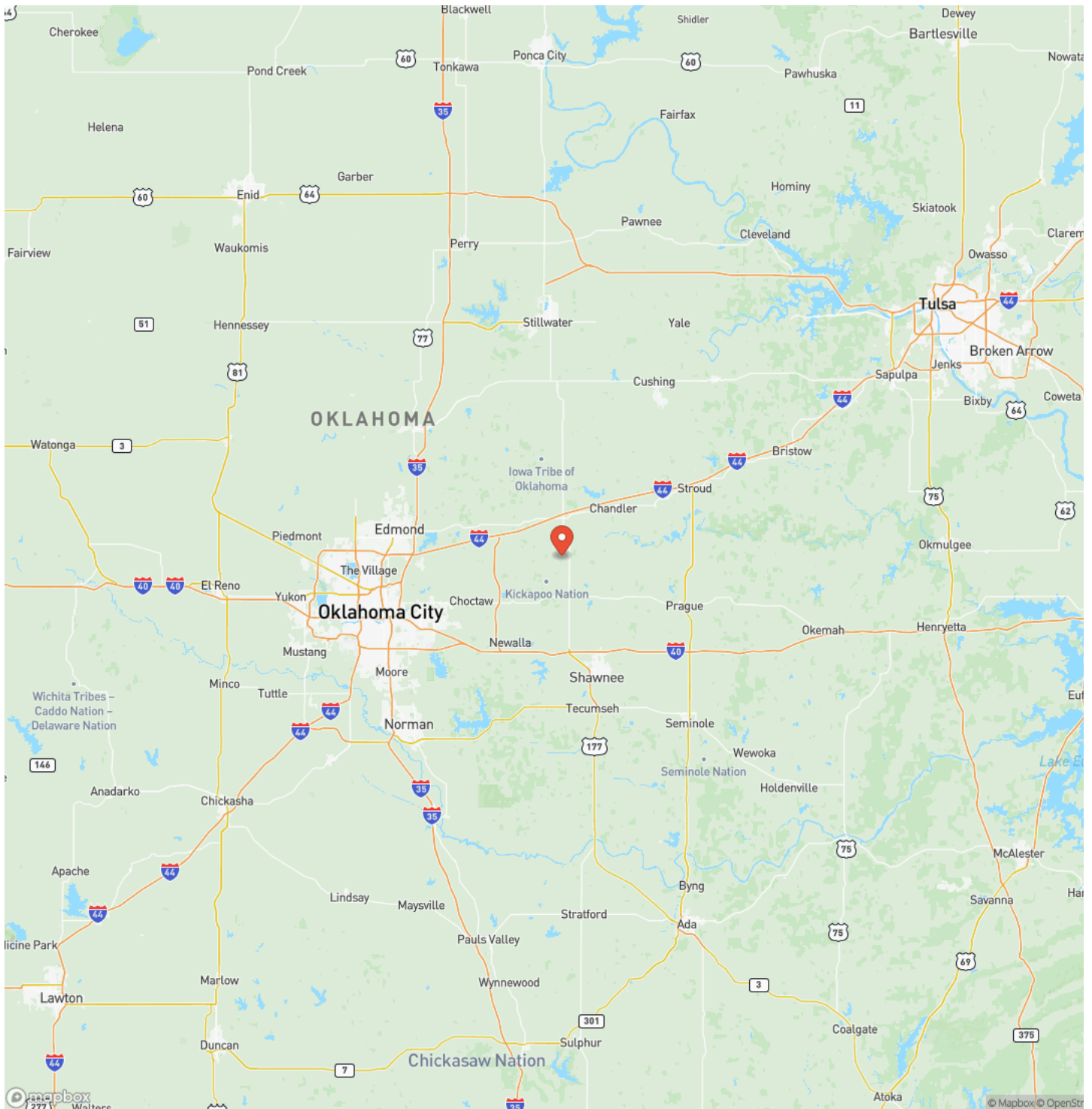

**MORE INFO ONLINE:**

<https://cedarcreeklandandhome.com>



## Satellite Map

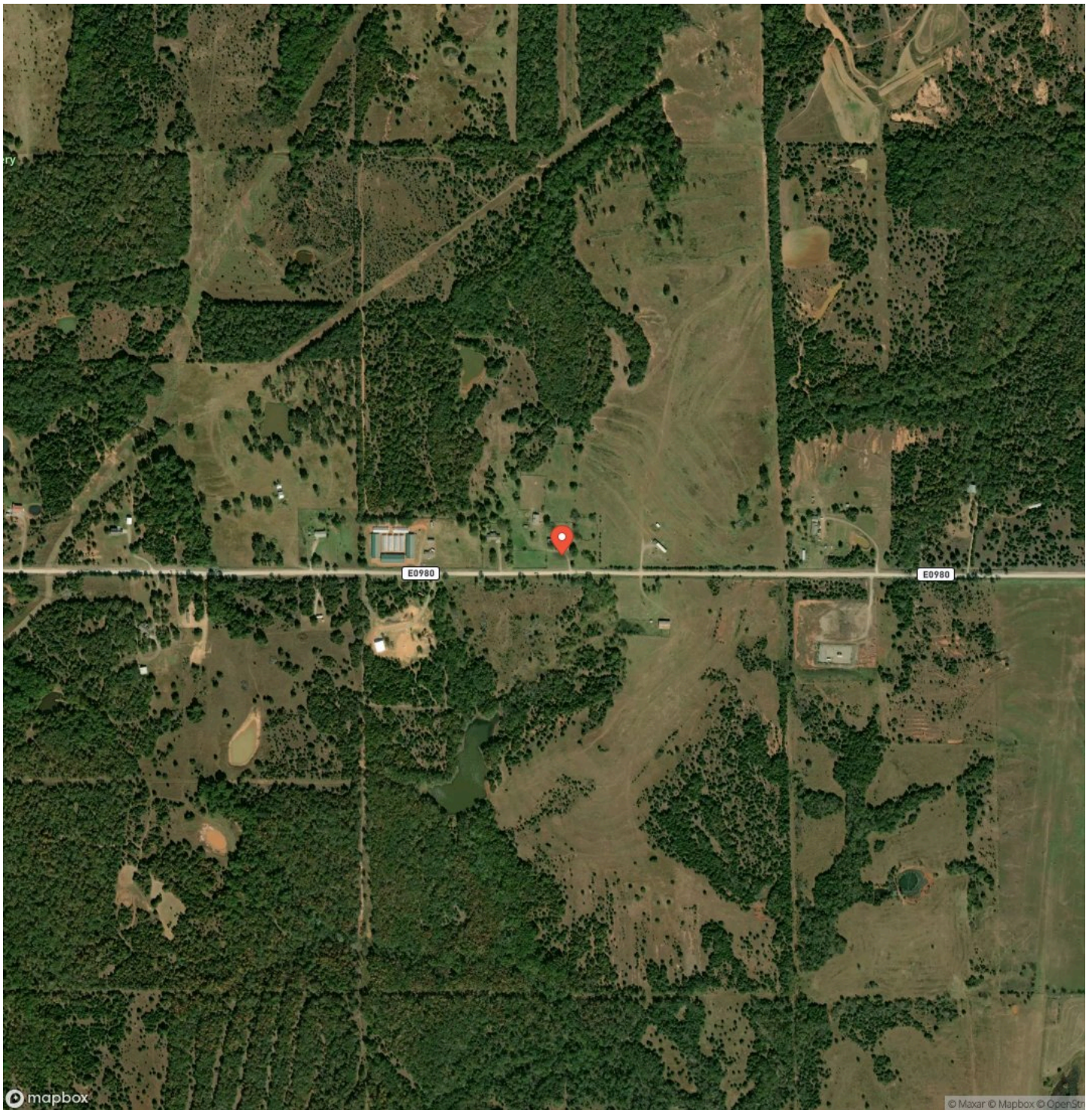

## Nice Home with Setup for Horses

### Wellston, OK / Lincoln County

## LISTING REPRESENTATIVE

**For more information contact:**



### Representative

Mike Prescott

## Mobile

(918) 381-0100

## Email

mike@cedarcreeklandandhome.com

### Address

City / State / Zip

## NOTES

[illegible]



[illegible]

## **DISCLAIMERS**

Information in this brochure is provided solely for information purposes and does not constitute an offer to sell or advertise real estate outside the states in which broker or agent licensed. The information presented has been obtained from sources deemed to be reliable, but is not guaranteed or warranted by the agent, broker, or the sellers of these properties. This offering is subject to errors, omissions, prior sale, price change, correction or withdrawal from the market without notice. All references to age, square footage, income, expenses, acreage, carrying capacity, and land classification, etc. are approximate. Prospective buyers are chargeable with and expected to conduct their own independent investigation of the information and the property and to rely only on those results. Sellers reserve the right to accept or reject any and all offers without liability to any buyer or cooperating broker.

Maps are provided for illustration purposes only, the accuracy is not warranted. Parcels on interactive maps are not adjusted to match aerial backgrounds. This information is for reference purposes only and is not a legal document. Data maps contain errors. The seller and seller's agent are making known to all potential buyers that there may be variations between the location of the existing fence lines and the legal description of the deeded property. Seller and seller's agent make no warranties with regard to the location of the fence lines in relationship to the deeded property lines, nor does the Seller make any warranties or representations with regard to the specific acreage contained within the fenced property lines. Seller is selling the property in an "as is" condition, which includes the location of the fences as they exist. Boundaries shown on the accompanying maps are approximate, based on county parcel data. The maps are not to scale. The accuracy of the maps is not guaranteed. Prospective buyers are encouraged to verify fence lines, deeded property lines and acreages using a licensed surveyor at their own expense.



---

**Exit Realty Premier**  
3705 W Memorial Rd.  
Oklahoma City, OK 73134  
(405) 503-0878  
<https://cedarcreeklolandandhome.com>

---