

**Grady County 18.6 acres**  
Oil Lease Rd  
Blanchard, OK 73010

**\$334,800**  
18.600± Acres  
Grady County

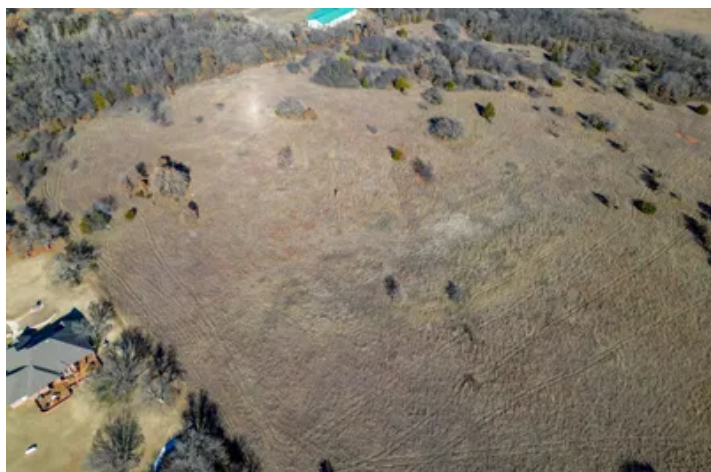



**Grady County 18.6 acres**  
**Blanchard, OK / Grady County**

---

**SUMMARY**

**Address**

Oil Lease Rd

**City, State Zip**

Blanchard, OK 73010

**County**

Grady County

**Type**

Undeveloped Land, Farms, Ranches

**Latitude / Longitude**

35.1067 / -97.685841

**Acreage**

18.600

**Price**

\$334,800

**Property Website**

<https://cedarcreeklandandhome.com/property/grady-county-18-6-acres-grady-oklahoma/75910/>

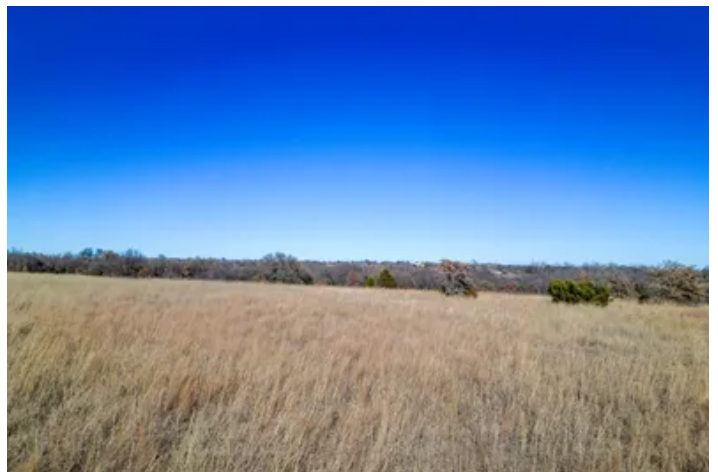
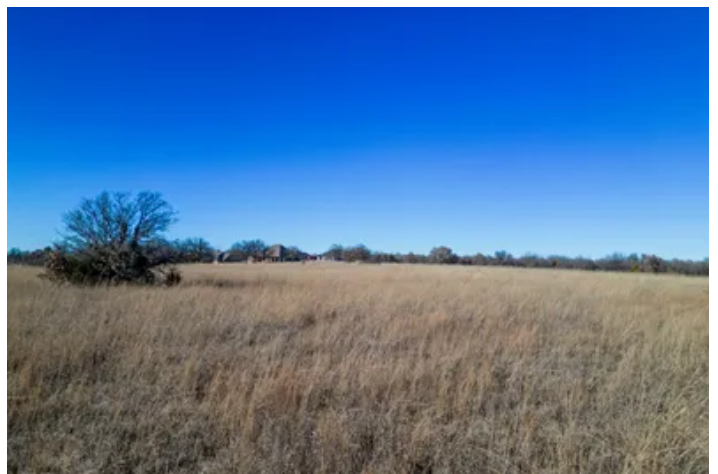

**Grady County 18.6 acres**  
**Blanchard, OK / Grady County**

---

**PROPERTY DESCRIPTION**

This Grady County 18.6+/- acre is located only 2.5 miles south of Blanchard. The property has a good mix of open pasture with timber lining the north and east boundaries. The current owners have had great deer hunting on this property. This property offers great seclusion while still being close to town. It would make for a great homestead or possibly a development for multiple home sites. Legal access is off of County Line, updated survey is available. No restrictions. Call Jordan Phillips [405-664-5800](tel:405-664-5800) for a tour today!

**Grady County 18.6 acres**  
**Blanchard, OK / Grady County**

---



## Locator Map



## Locator Map

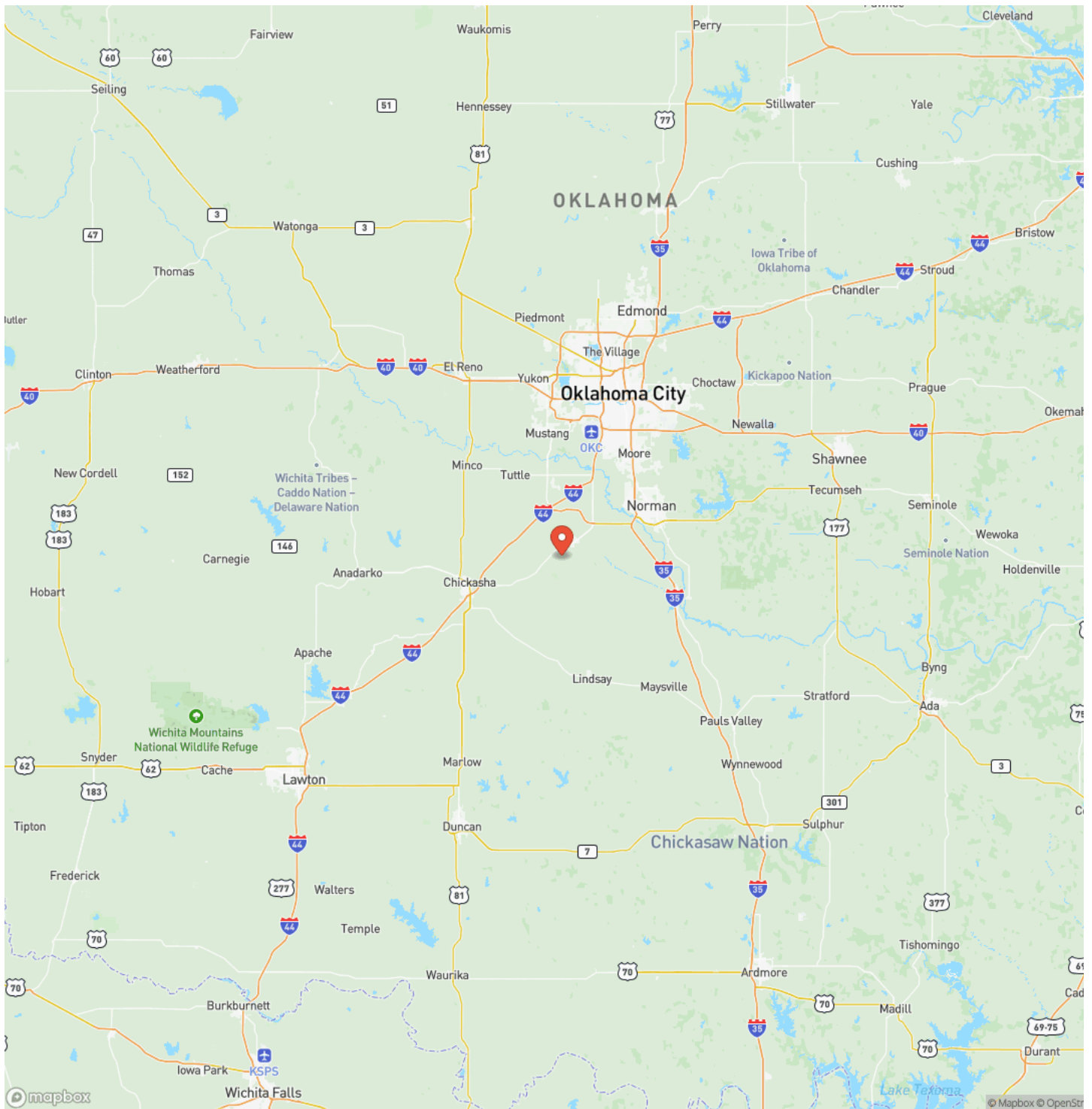

**MORE INFO ONLINE:**

<https://cedarcreeklandandhome.com>



## Satellite Map

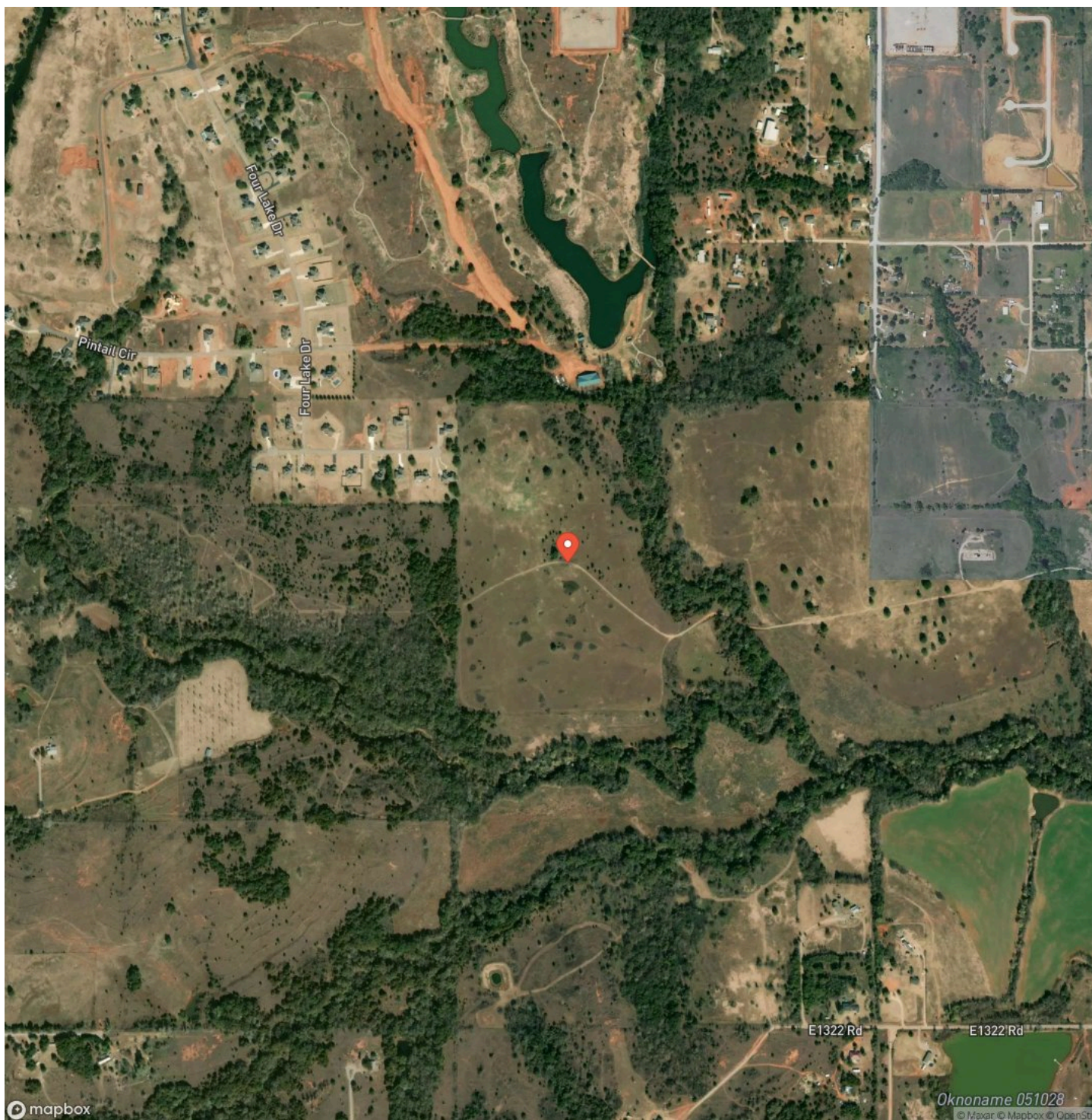

**MORE INFO ONLINE:**

<https://cedarcreeklandandhome.com>

**Grady County 18.6 acres**  
**Blanchard, OK / Grady County**

## LISTING REPRESENTATIVE

**For more information contact:**



### Representative

Jordan Phillips

## Mobile

(405) 664-5800

## Email

jordan@cedarcreeklandandhome.com

**Address**

City / State / Zip

## NOTES

This image shows a blank sheet of white paper with horizontal ruling lines. The lines are evenly spaced and run across the width of the page. There are no margins, text, or other markings on the paper.

8

**MORE INFO ONLINE:**

<https://cedarcreeklandandhome.com>



## NOTES

This image shows a blank sheet of white paper with horizontal ruling lines. The lines are evenly spaced and run across the width of the page. There are no margins, text, or other markings on the paper.

## **DISCLAIMERS**

Information in this brochure is provided solely for information purposes and does not constitute an offer to sell or advertise real estate outside the states in which broker or agent licensed. The information presented has been obtained from sources deemed to be reliable, but is not guaranteed or warranted by the agent, broker, or the sellers of these properties. This offering is subject to errors, omissions, prior sale, price change, correction or withdrawal from the market without notice. All references to age, square footage, income, expenses, acreage, carrying capacity, and land classification, etc. are approximate. Prospective buyers are chargeable with and expected to conduct their own independent investigation of the information and the property and to rely only on those results. Sellers reserve the right to accept or reject any and all offers without liability to any buyer or cooperating broker.

Maps are provided for illustration purposes only, the accuracy is not warranted. Parcels on interactive maps are not adjusted to match aerial backgrounds. This information is for reference purposes only and is not a legal document. Data maps contain errors. The seller and seller's agent are making known to all potential buyers that there may be variations between the location of the existing fence lines and the legal description of the deeded property. Seller and seller's agent make no warranties with regard to the location of the fence lines in relationship to the deeded property lines, nor does the Seller make any warranties or representations with regard to the specific acreage contained within the fenced property lines. Seller is selling the property in an "as is" condition, which includes the location of the fences as they exist. Boundaries shown on the accompanying maps are approximate, based on county parcel data. The maps are not to scale. The accuracy of the maps is not guaranteed. Prospective buyers are encouraged to verify fence lines, deeded property lines and acreages using a licensed surveyor at their own expense.



---

**Exit Realty Premier**  
3705 W Memorial Rd.  
Oklahoma City, OK 73134  
(405) 503-0878  
<https://cedarcreeklolandandhome.com>

---