

Greenville, TX 61.52+/- Acres on Hwy 34
TBD Hwy 34
Greenville, TX 75401

\$1,068,910
61.520± Acres
Hunt County



MORE INFO ONLINE:

MoreofTexas.com

Greenville, TX 61.52+/- Acres on Hwy 34
Greenville, TX / Hunt County

SUMMARY

Address

TBD Hwy 34

City, State Zip

Greenville, TX 75401

County

Hunt County

Type

Farms, Undeveloped Land, Business Opportunity

Latitude / Longitude

33.227658 / -96.098868

Acreage

61.520

Price

\$1,068,910

Property Website

<https://www.mossoakproperties.com/property/greenville-tx-61-52-acres-on-hwy-34-hunt-texas/83414/>



MORE INFO ONLINE:

MoreofTexas.com

Greenville, TX 61.52+/- Acres on Hwy 34

Greenville, TX / Hunt County

PROPERTY DESCRIPTION

±61.52 Acres | Hunt County, TX | Hwy 34 Frontage

6.8 miles from Greenville

Positioned just north of Greenville along TX Highway 34, this 61.52+/- acre tract offers a rare combination of size, access, and usability in one of North Texas' most steadily appreciating rural corridors. Whether you're seeking a quiet homestead, an income-producing retreat, or a strategic land investment, this property sets the stage.

The terrain is gently rolling, with open pastures of Bermuda and Johnson grass interspersed partially bordered by trees including cedar elm and red oak. The soils, a mix of Leson clay and Houston clay, support current hay production and grazing, and the property is partially fenced with utilities available on two sides (electric and co-op water, buyer to confirm). With over 1,250± feet of frontage on Hwy 34 and an additional 420± feet on County Road 4301, access is strong from multiple points.

There's an existing hay lease in place, but the future potential stretches far wider, residential, recreational, or even small-scale development, all within reach of Dallas (59 miles), Rockwall (38 miles), and McKinney (44 miles).

Property Highlights:

- 61.52+/- acres | Hunt County, TX
- 1,256+/- LF frontage on TX Hwy 34 | 420+/- LF on CR 4301
- Utilities: Electric & co-op water available (buyer to verify)
- Vegetation: Bermuda, Johnson grass, native mix, hardwoods
- Terrain: Flat to gently rolling with productive soils
- Floodplain: None
- Current Use: Grazing, haying, retreat
- Potential Use: Residential, development, investment, homestead
- Fencing: Partial (north, east, and south boundaries)
- Easements: Utilities + gas line on NW corner
- Leases: Haying lease in place
- Annual Rainfall: ~45 inches
- Minerals: Negotiable

To schedule a private showing, contact Cade Baxter at [214.236.4205](tel:214.236.4205)

LOCATION: Hunt county

Greenville- 6.8 miles

Wolfe City- 11 miles

Sulphur Springs- 36 miles

Rockwall- 38 miles



MORE INFO ONLINE:

MoreofTexas.com

McKinney- 44 miles

Dallas- 59 miles

CLIMATE: 45 in. annual rainfall

UTILITIES: Electric, Co-op water (buyer to confirm)

MINERALS: Negotiable

VEGETATION: The vegetation consists primarily of Johnson grass, Bermuda and other native grasses, cedar elm, red oak, among other species.

TERRAIN: Flat to gently rolling

SOILS: Leson clay, Houston clay

IMPROVEMENTS: Electric and water available on two sides of the property

CURRENT USE: Retreat, grazing, haying

POTENTIAL USE: Residence, homestead, retreat, development, investment, grazing, haying

FENCING: Fencing on the north and partially fenced on the east and south boundary

Floodplain: None

ACCESS: 1,256+/- LF on TX Hwy 34 and 420+/- LF on CR 4301

EASEMENTS: Utilities and natural gas line on NW corner

LEASES: Haying



MORE INFO ONLINE:

MoreofTexas.com

Greenville, TX 61.52+/- Acres on Hwy 34
Greenville, TX / Hunt County

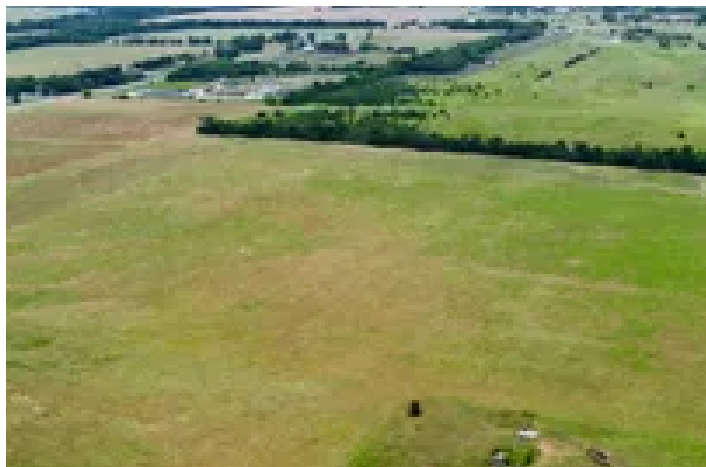

Greenville, TX / Hunt County

Locator Map

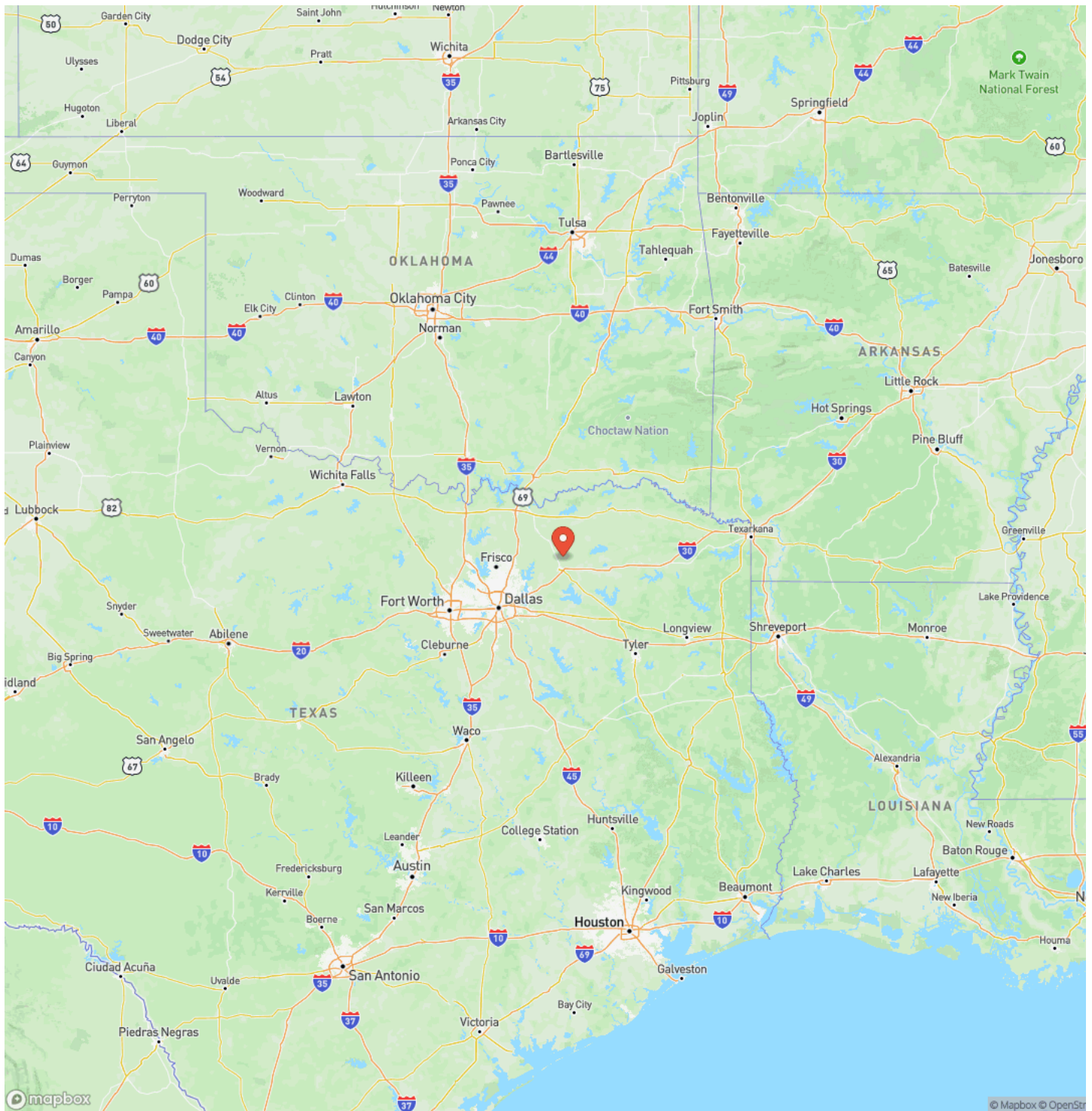

MORE INFO ONLINE:

MoreofTexas.com

Greenville, TX 61.52+/- Acres on Hwy 34
Greenville, TX / Hunt County

Locator Map

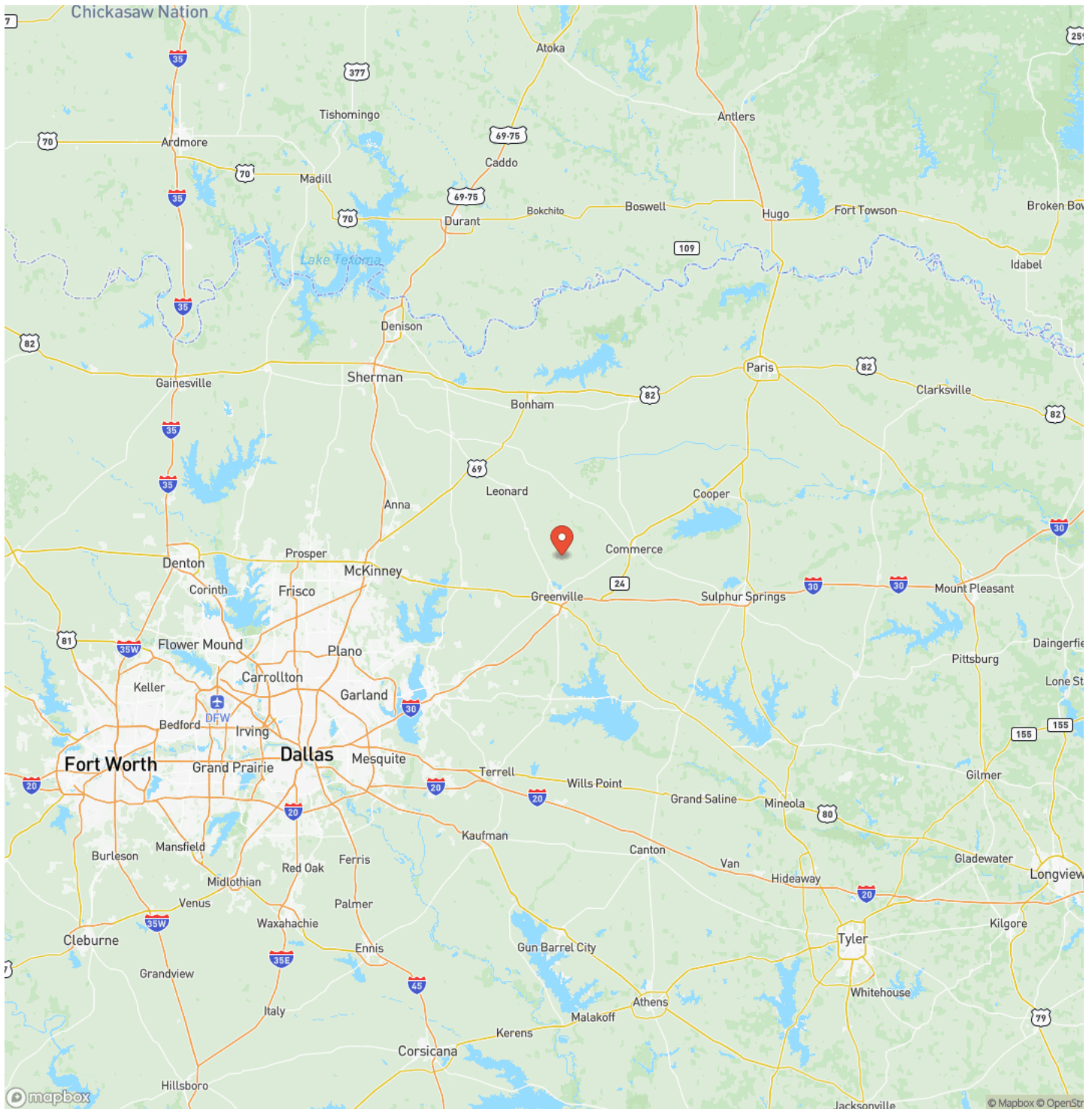

MORE INFO ONLINE:

MoreofTexas.com

Greenville, TX 61.52+/- Acres on Hwy 34
Greenville, TX / Hunt County

Satellite Map

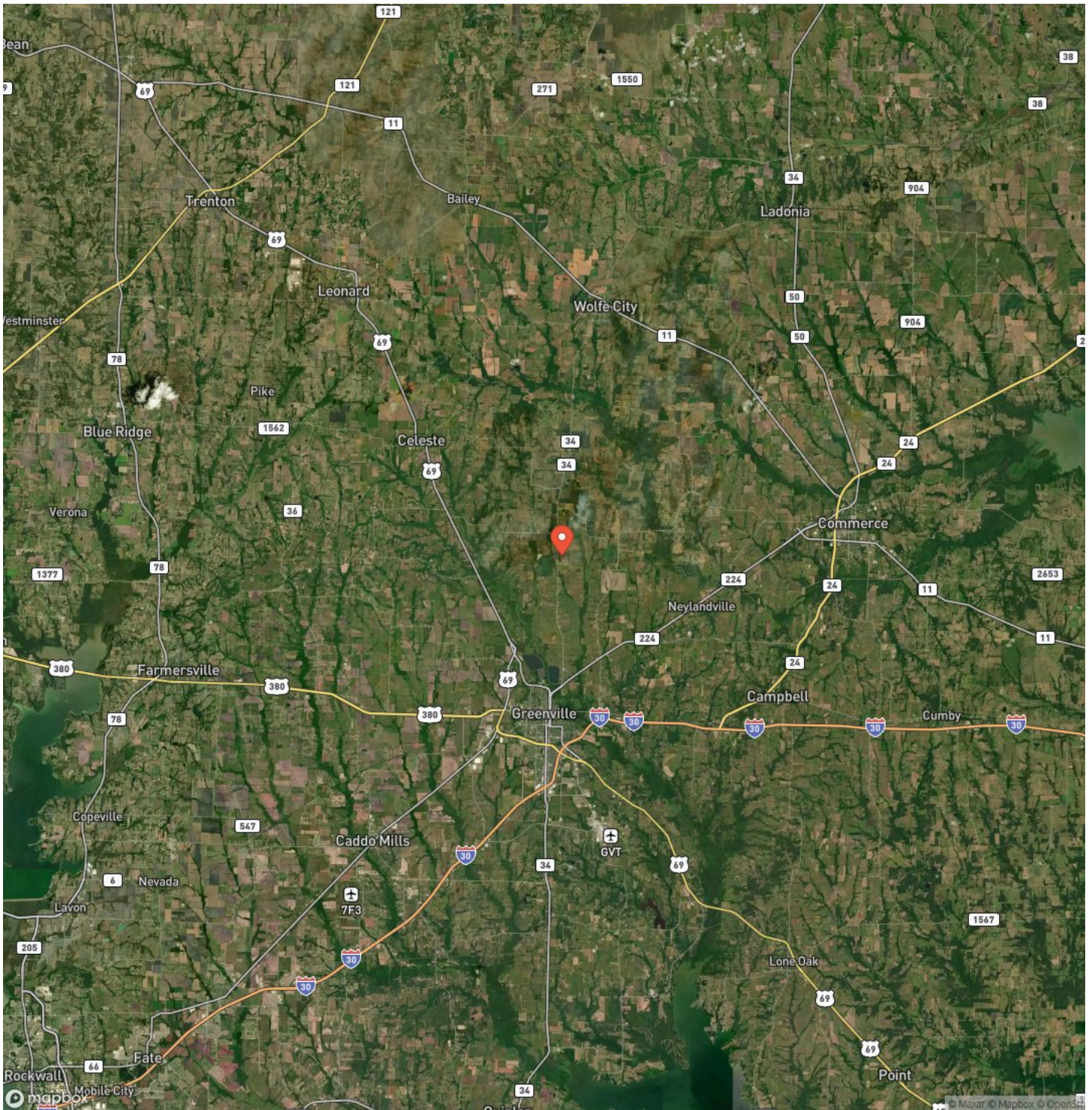

MORE INFO ONLINE:

MoreofTexas.com

Greenville, TX 61.52+/- Acres on Hwy 34
Greenville, TX / Hunt County

LISTING REPRESENTATIVE

For more information contact:



Representative

Cade Baxter

Mobile

(214) 236-4205

Email

cbaxter@mossyoakproperties.com

Address

City / State / Zip

NOTES

This image shows a blank sheet of white paper with horizontal ruling lines. The lines are evenly spaced and extend across the width of the page. There are no margins, text, or other markings on the paper.

MORE INFO ONLINE:

MoreofTexas.com

This image shows a single sheet of white paper with horizontal ruling lines. The lines are evenly spaced and run across the width of the page. There are no margins, text, or other markings on the paper.



MoreofTexas.com

DISCLAIMERS

Information in this brochure is provided solely for information purposes and does not constitute an offer to sell or advertise real estate outside the states in which broker or agent licensed. The information presented has been obtained from sources deemed to be reliable, but is not guaranteed or warranted by the agent, broker, or the sellers of these properties. This offering is subject to errors, omissions, prior sale, price change, correction or withdrawal from the market without notice. All references to age, square footage, income, expenses, acreage, carrying capacity, and land classification, etc. are approximate. Prospective buyers are chargeable with and expected to conduct their own independent investigation of the information and the property and to rely only on those results. Sellers reserve the right to accept or reject any and all offers without liability to any buyer or cooperating broker.

Maps are provided for illustration purposes only, the accuracy is not warranted. Parcels on interactive maps are not adjusted to match aerial backgrounds. This information is for reference purposes only and is not a legal document. Data maps contain errors. The seller and seller's agent are making known to all potential buyers that there may be variations between the location of the existing fence lines and the legal description of the deeded property. Seller and seller's agent make no warranties with regard to the location of the fence lines in relationship to the deeded property lines, nor does the Seller make any warranties or representations with regard to the specific acreage contained within the fenced property lines. Seller is selling the property in an "as is" condition, which includes the location of the fences as they exist. Boundaries shown on the accompanying maps are approximate, based on county parcel data. The maps are not to scale. The accuracy of the maps is not guaranteed. Prospective buyers are encouraged to verify fence lines, deeded property lines and acreages using a licensed surveyor at their own expense.



MORE INFO ONLINE:

MoreofTexas.com

Mossy Oak Properties of Texas
4000 W University Dr
Denton, TX 76207
(833) 466-7389
MoreofTexas.com



MORE INFO ONLINE:

MoreofTexas.com