

**110 Stagecoach Trail, Denison, Tx. 75201**  
110 Stagecoach Trail  
Denison, TX 75201

**\$249,000.00**  
1 +/- acres  
Grayson County



**MOSSY OAK PROPERTIES  
OF TEXAS**



**110 Stagecoach Trail, Denison, Tx. 75201**  
**Denison, TX / Grayson County**

---

**SUMMARY**

**Address**

110 Stagecoach Trail

**City, State Zip**

Denison, TX 75201

**County**

Grayson County

**Type**

Residential Property

**Latitude / Longitude**

33.7071 / -96.4391

**Dwelling Square Feet**

2613

**Bedrooms / Bathrooms**

4 / 3

**Acreage**

1

**Price**

\$249,000.00

**Property Website**

<https://moreoftexas.com/detail/110-stagecoach-trail-denison-tx-75201-grayson-texas/10187/>



**MOSSY OAK PROPERTIES**  
**OF TEXAS**

## **PROPERTY DESCRIPTION**

4 bedroom 3 bath home in Denison, Grayson County, Texas located in the much sought after Bells ISD!!! Plenty of room for gardening, entertaining, or just relaxing on this one acre lot. This brick home is unique with a recently added second master bedroom and bath for guests or relative. Lots of windows in the game room complete with bar. Shower in master bath has been redone. Plenty of counter space in the kitchen. Covered patio on the front perfect for morning coffee or relaxing in the evening. This property also comes with a 20x30 shop. For information contact Realtor Mike Morris, Mossy Oak Properties of Texas-Cross Timbers Land & Home, at [Email listed above] or 940-231-7387.





**110 Stagecoach Trail, Denison, Tx. 75201**  
**Denison, TX / Grayson County**

---

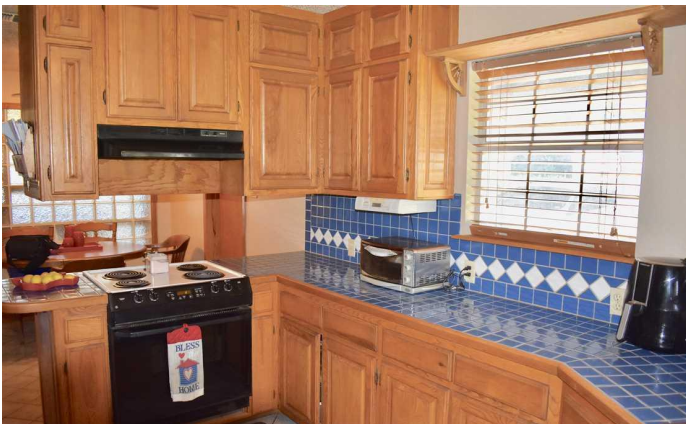

**MOSSY OAK PROPERTIES**  
**OF TEXAS**

## Locator Maps





## Aerial Maps



110 Stagecoach Trail, Denison, Tx. 75201  
Denison, TX / Grayson County

---

## LISTING REPRESENTATIVE

For more information contact:



### Representative

Mike Morris

### Mobile

(940) 231-7387

### Email

mmorris@mossyoakproperties.com

### Address

2112 E HWY 82

### City / State / Zip

Gainesville, TX, 76240

---

## NOTES

---

---

---

---

---

---

---

## This image shows a single sheet of white paper with horizontal ruling lines. The lines are evenly spaced and run across the width of the page. There are no margins, text, or other markings on the paper.





## **DISCLAIMERS**

Information in this brochure is provided solely for information purposes and does not constitute an offer to sell or advertise real estate outside the states in which broker or agent licensed. The information presented has been obtained from sources deemed to be reliable, but is not guaranteed or warranted by the agent, broker, or the sellers of these properties. This offering is subject to errors, omissions, prior sale, price change, correction or withdrawal from the market without notice. All references to age, square footage, income, expenses, acreage, carrying capacity, and land classification, etc. are approximate. Prospective buyers are chargeable with and expected to conduct their own independent investigation of the information and the property and to rely only on those results. Sellers reserve the right to accept or reject any and all offers without liability to any buyer or cooperating broker.

Maps are provided for illustration purposes only, the accuracy is not warranted. Parcels on interactive maps are not adjusted to match aerial backgrounds. This information is for reference purposes only and is not a legal document. Data maps contain errors. The seller and seller's agent are making known to all potential buyers that there may be variations between the location of the existing fence lines and the legal description of the deeded property. Seller and seller's agent make no warranties with regard to the location of the fence lines in relationship to the deeded property lines, nor does the Seller make any warranties or representations with regard to the specific acreage contained within the fenced property lines. Seller is selling the property in an "as is" condition, which includes the location of the fences as they exist. Boundaries shown on the accompanying maps are approximate, based on county parcel data. The maps are not to scale. The accuracy of the maps is not guaranteed. Prospective buyers are encouraged to verify fence lines, deeded property lines and acreages using a licensed surveyor at their own expense.



---

**Mossy Oak Properties of Texas**  
4000 W University Dr  
Denton, TX 76207  
(833) 466-7389  
MoreofTexas.com

---



**MOSSY OAK PROPERTIES  
OF TEXAS**

**MORE INFO ONLINE:**

**MoreofTexas.com**