

387 County Road 121, Callisburg, Tx
387 County Road 121
Callisburg, TX 76240

\$385,000
29.610 +/- acres
Cooke County



MOSSY OAK PROPERTIES
OF TEXAS

MORE INFO ONLINE:

MoreofTexas.com

387 County Road 121, Callisburg, Tx
Callisburg, TX / Cooke County

SUMMARY

Address

387 County Road 121

City, State Zip

Callisburg, TX 76240

County

Cooke County

Type

Farms, Hunting Land, Ranches, Recreational Land,
Residential Property

Latitude / Longitude

33.677602 / -97.0306889

Taxes (Annually)

65

Dwelling Square Feet

1184

Bedrooms / Bathrooms

2 / 1.5

Acreage

29.610

Price

\$385,000

Property Website

<https://moreoftexas.com/detail/387-county-road-121-callisburg-tx-cooke-texas/25691/>



MOSSY OAK PROPERTIES
OF TEXAS

MORE INFO ONLINE:

MoreofTexas.com

387 County Road 121, Callisburg, Tx
Callisburg, TX / Cooke County

PROPERTY DESCRIPTION

Rare find!!! Approximately 29 acres with two bedroom living quarters in Callisburg, Cooke County, Texas. Callisburg ISD. Living quarters was block building converted into 2 bedroom living quarters. All electric. Nice pond. Natural spring. Fenced-cross fenced. Lots of trees. Peaceful and quiet!!! Great place to build your new home or just enjoy the peaceful country. Close enough to major roadways for quick trips to Gainesville, Whitesboro, Denton, Dallas, Fort Worth. For showing contact Listing Agent Mike Morris at 940-231-7387 or mmorris@mossyoakproperties.com.



MOSSY OAK PROPERTIES
OF TEXAS

MORE INFO ONLINE:

MoreofTexas.com

387 County Road 121, Callisburg, Tx
Callisburg, TX / Cooke County



387 County Road 121, Callisburg, Tx
Callisburg, TX / Cooke County

Locator Maps



**MOSSY OAK PROPERTIES
OF TEXAS**

MORE INFO ONLINE:

MoreofTexas.com

387 County Road 121, Callisburg, Tx
Callisburg, TX / Cooke County

Aerial Maps

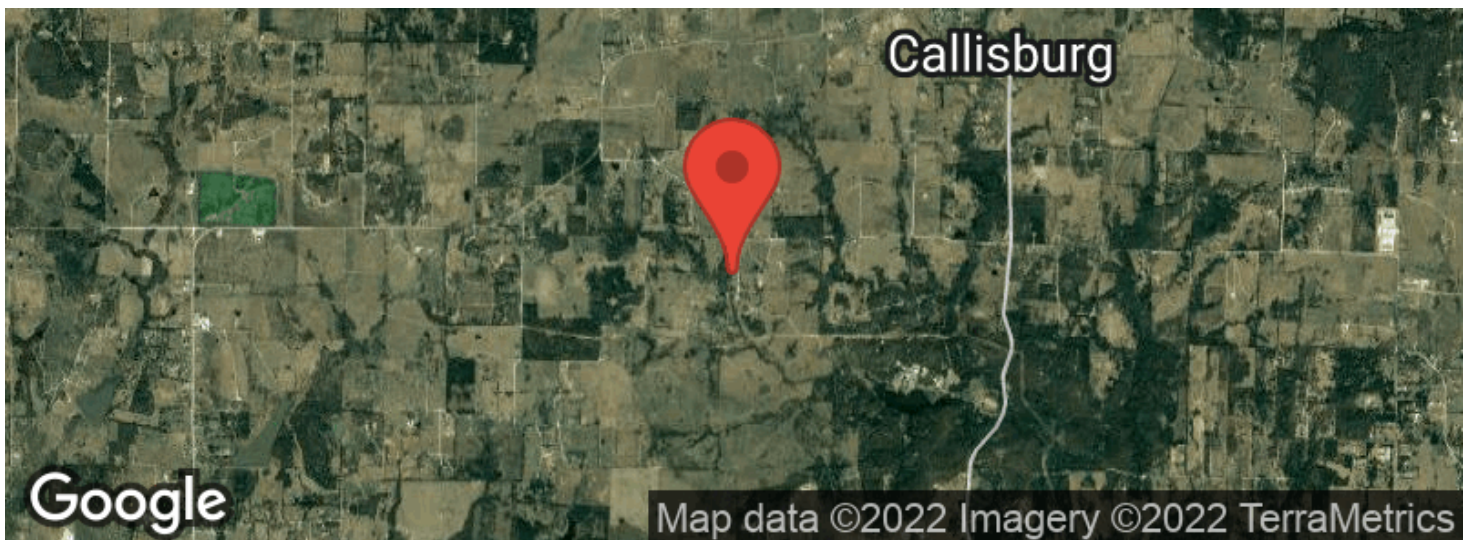
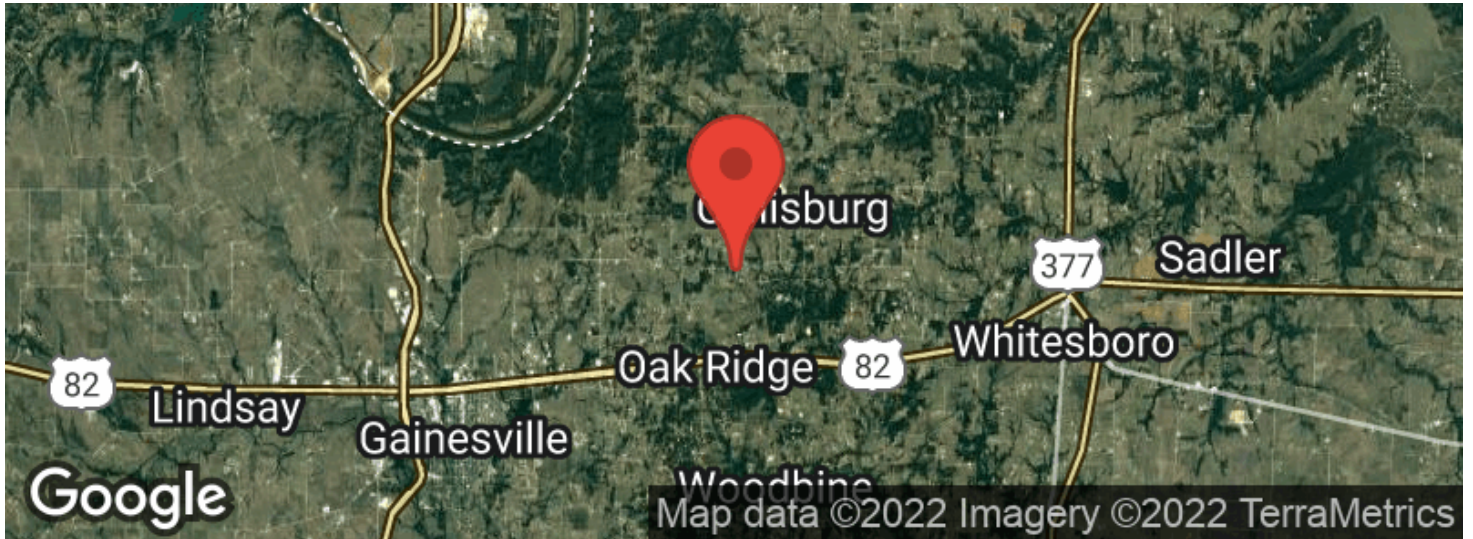

**MOSSY OAK PROPERTIES
OF TEXAS**

MORE INFO ONLINE:

MoreofTexas.com

387 County Road 121, Callisburg, Tx
Callisburg, TX / Cooke County

LISTING REPRESENTATIVE

For more information contact:



Representative

Mike Morris

Mobile

(940) 231-7387

Email

mmorris@mossyoakproperties.com

Address

2112 E HWY 82

City / State / Zip

Gainesville, TX 76240

NOTES

This image shows a blank sheet of white paper with horizontal ruling lines. The lines are evenly spaced and extend across the width of the page. There are no margins, text, or other markings on the paper.



MoreofTexas.com

DISCLAIMERS

Information in this brochure is provided solely for information purposes and does not constitute an offer to sell or advertise real estate outside the states in which broker or agent licensed. The information presented has been obtained from sources deemed to be reliable, but is not guaranteed or warranted by the agent, broker, or the sellers of these properties. This offering is subject to errors, omissions, prior sale, price change, correction or withdrawal from the market without notice. All references to age, square footage, income, expenses, acreage, carrying capacity, and land classification, etc. are approximate. Prospective buyers are chargeable with and expected to conduct their own independent investigation of the information and the property and to rely only on those results. Sellers reserve the right to accept or reject any and all offers without liability to any buyer or cooperating broker.

Maps are provided for illustration purposes only, the accuracy is not warranted. Parcels on interactive maps are not adjusted to match aerial backgrounds. This information is for reference purposes only and is not a legal document. Data maps contain errors. The seller and seller's agent are making known to all potential buyers that there may be variations between the location of the existing fence lines and the legal description of the deeded property. Seller and seller's agent make no warranties with regard to the location of the fence lines in relationship to the deeded property lines, nor does the Seller make any warranties or representations with regard to the specific acreage contained within the fenced property lines. Seller is selling the property in an "as is" condition, which includes the location of the fences as they exist. Boundaries shown on the accompanying maps are approximate, based on county parcel data. The maps are not to scale. The accuracy of the maps is not guaranteed. Prospective buyers are encouraged to verify fence lines, deeded property lines and acreages using a licensed surveyor at their own expense.



**MOSSY OAK PROPERTIES
OF TEXAS**

MORE INFO ONLINE:

MoreofTexas.com

Mossy Oak Properties of Texas
4000 W University Dr
Denton, TX 76207
(833) 466-7389
MoreofTexas.com



MOSSY OAK PROPERTIES
OF TEXAS

MORE INFO ONLINE:

MoreofTexas.com