

Mellette County Acreage
County Road
White River, SD 57579

\$235,000
11.380± Acres
Mellette County



Mellette County Acreage
White River, SD / Mellette County

SUMMARY

Address

County Road

City, State Zip

White River, SD 57579

County

Mellette County

Type

Recreational Land, Residential Property

Latitude / Longitude

43.63002 / -100.50614

Taxes (Annually)

52

Dwelling Square Feet

1800

Bedrooms / Bathrooms

3 / 2

Acreage

11.380

Price

\$235,000

Property Website

<https://talltinesproperties.com/property/mellette-county-acreage-mellette-south-dakota/74478/>



Mellette County Acreage

White River, SD / Mellette County

PROPERTY DESCRIPTION

Discover the Mellette County Acreage, which spans 11.38 acres. This property boasts breathtaking views that stretch for miles and provides a chance to escape the hustle and bustle of city life. The 2015 modular home features three bedrooms and two bathrooms, along with smart siding and new shingles added in September 2024. If you are seeking the tranquility of country living, this property is perfect for you.

FEATURES

- **2015 Double Wide Modular Home**
- **3 Bedroom 2 Bathroom**
- **Amazing views**
- **The property sits on 11.38 acres**
- **Country living with tranquility**
- **Shelter Belts Established**
- **Abundant Wildlife (Deer, turkey, grouse, coyotes)**

AREA INFORMATION

[South Dakota Game Fish and Parks](#)

[Mellette County](#)

[White River School District](#)

[Winner School District](#)

[City of White River](#)

[City of Winner](#)



Mellette County Acreage
White River, SD / Mellette County

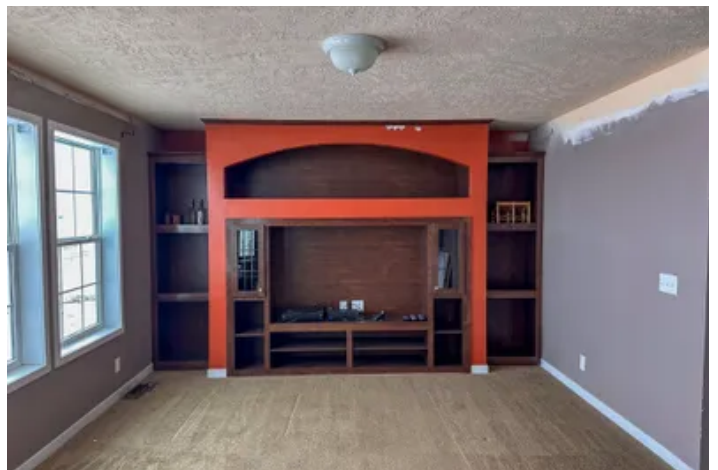

Locator Map

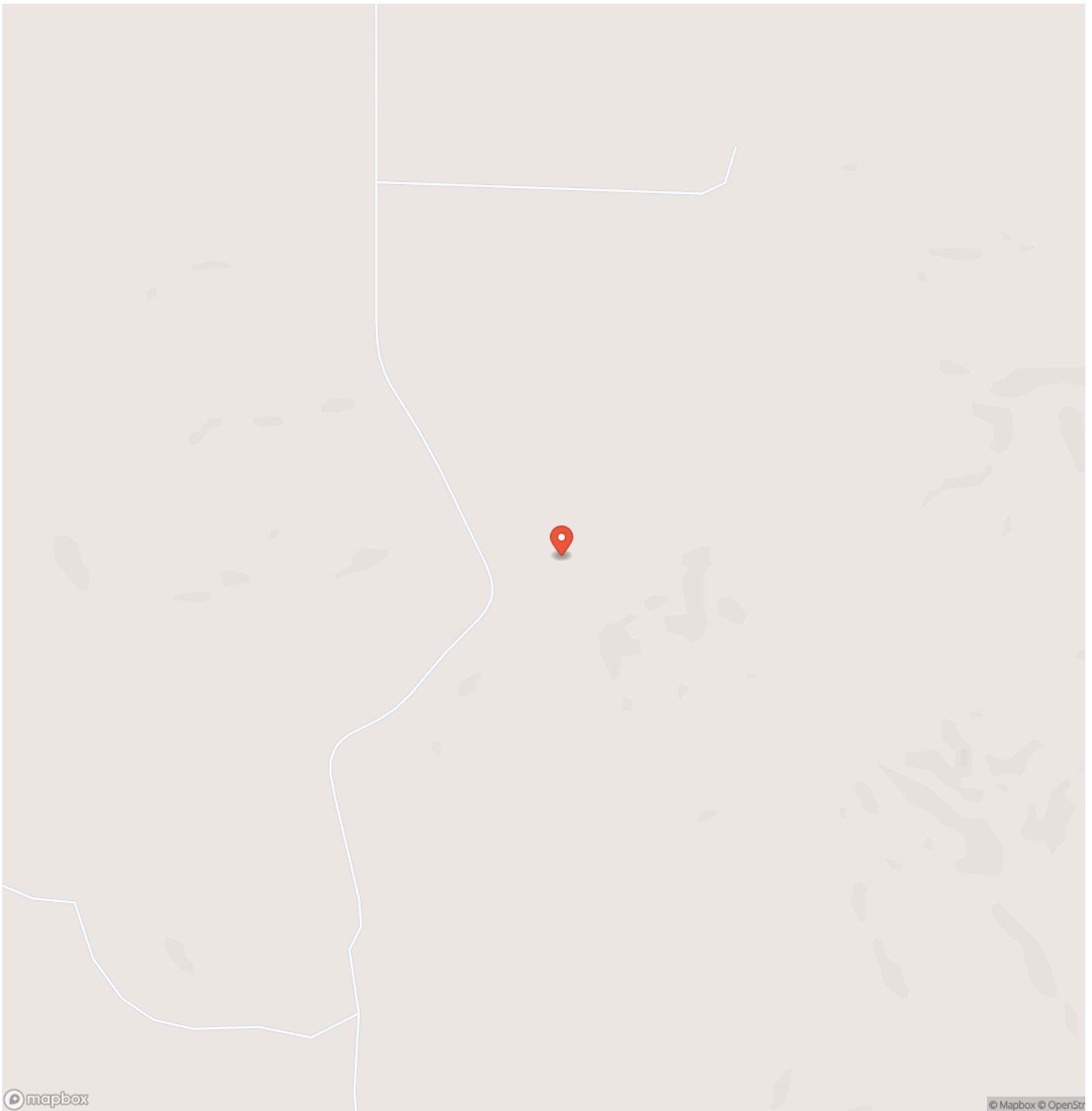

Locator Map

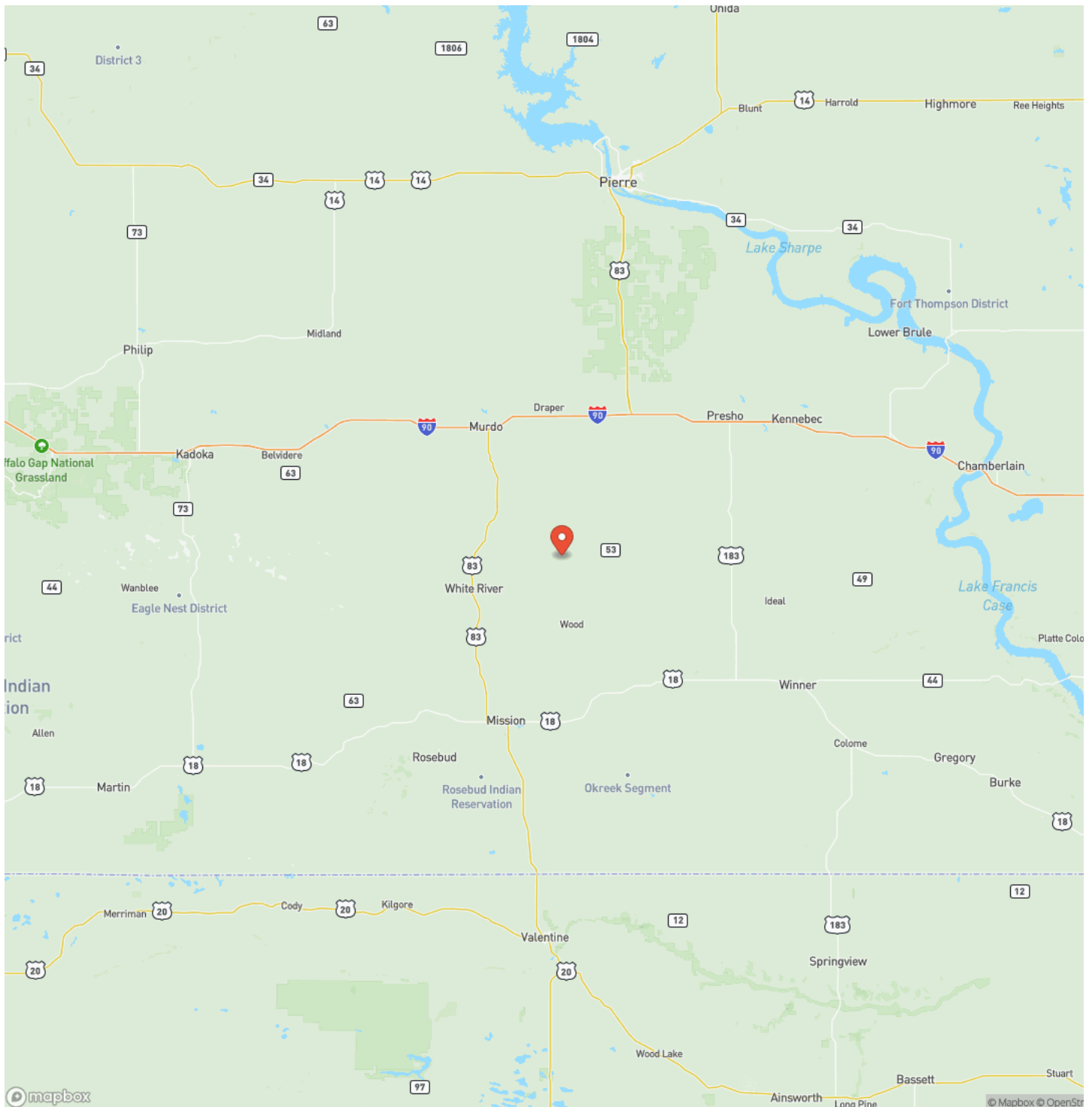

Satellite Map



Mellette County Acreage

White River, SD / Mellette County

LISTING REPRESENTATIVE

For more information contact:



Representative

Mark Schweigert

Mobile

(605) 840-9578

Office

(605) 840-9578

Email

mark.schweigert@talltinesproperties.com

Address

208 S Main Street

City / State / Zip

NOTES



This image shows a blank sheet of white paper with horizontal ruling lines. The lines are evenly spaced and run across the width of the page. There are no margins, text, or other markings on the paper.



<https://talitinesproperties.com/>

DISCLAIMERS

Information in this brochure is provided solely for information purposes and does not constitute an offer to sell or advertise real estate outside the states in which broker or agent licensed. The information presented has been obtained from sources deemed to be reliable, but is not guaranteed or warranted by the agent, broker, or the sellers of these properties. This offering is subject to errors, omissions, prior sale, price change, correction or withdrawal from the market without notice. All references to age, square footage, income, expenses, acreage, carrying capacity, and land classification, etc. are approximate. Prospective buyers are chargeable with and expected to conduct their own independent investigation of the information and the property and to rely only on those results. Sellers reserve the right to accept or reject any and all offers without liability to any buyer or cooperating broker.

Maps are provided for illustration purposes only, the accuracy is not warranted. Parcels on interactive maps are not adjusted to match aerial backgrounds. This information is for reference purposes only and is not a legal document. Data maps contain errors. The seller and seller's agent are making known to all potential buyers that there may be variations between the location of the existing fence lines and the legal description of the deeded property. Seller and seller's agent make no warranties with regard to the location of the fence lines in relationship to the deeded property lines, nor does the Seller make any warranties or representations with regard to the specific acreage contained within the fenced property lines. Seller is selling the property in an "as is" condition, which includes the location of the fences as they exist. Boundaries shown on the accompanying maps are approximate, based on county parcel data. The maps are not to scale. The accuracy of the maps is not guaranteed. Prospective buyers are encouraged to verify fence lines, deeded property lines and acreages using a licensed surveyor at their own expense.



Tall Tines Trophy Properties
208 S Main Street
Winner, SD 57580
(605) 840-9578
<https://talltinesproperties.com/>

