

Gregory County Acreage
36439 300th Street
Fairfax, SD 57335

\$335,000
12± Acres
Gregory County



Gregory County Acreage
Fairfax, SD / Gregory County

SUMMARY

Address

36439 300th Street

City, State Zip

Fairfax, SD 57335

County

Gregory County

Type

Farms, Residential Property

Latitude / Longitude

43.05194 / -98.895225

Dwelling Square Feet

1848

Bedrooms / Bathrooms

2 / 2

Acreage

12

Price

\$335,000

Property Website

<https://talltinesproperties.com/property/gregory-county-acreage-gregory-south-dakota/65175/>



PROPERTY DESCRIPTION

FEATURES

- The property sits on 12 Acres
- 2 Bedroom, 2 Bathroom Ranch style house
- Heated and Attached 2-car garage
- Multiple Outbuildings
- Completely remodeled in 2016. Windows, floor covering, cabinets, and paint
- Siding installed in 2019
- 10 Minutes to the Missouri River

AREA INFORMATION

[South Dakota Game Fish and Parks](#)

[Gregory County.](#)

[City of Bonesteel](#)

[Burke School District](#)



Gregory County Acreage
Fairfax, SD / Gregory County



Locator Map

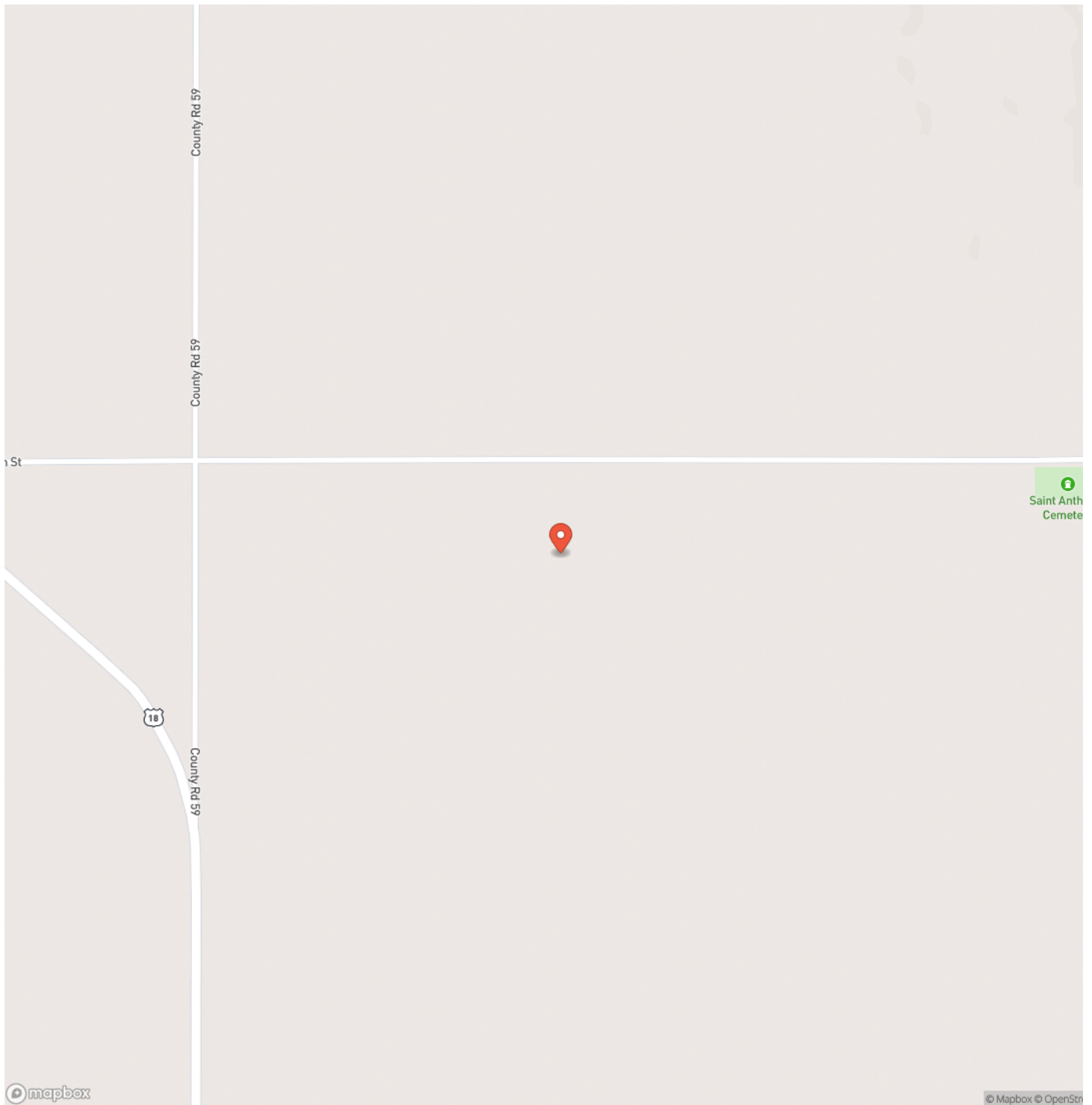

Locator Map

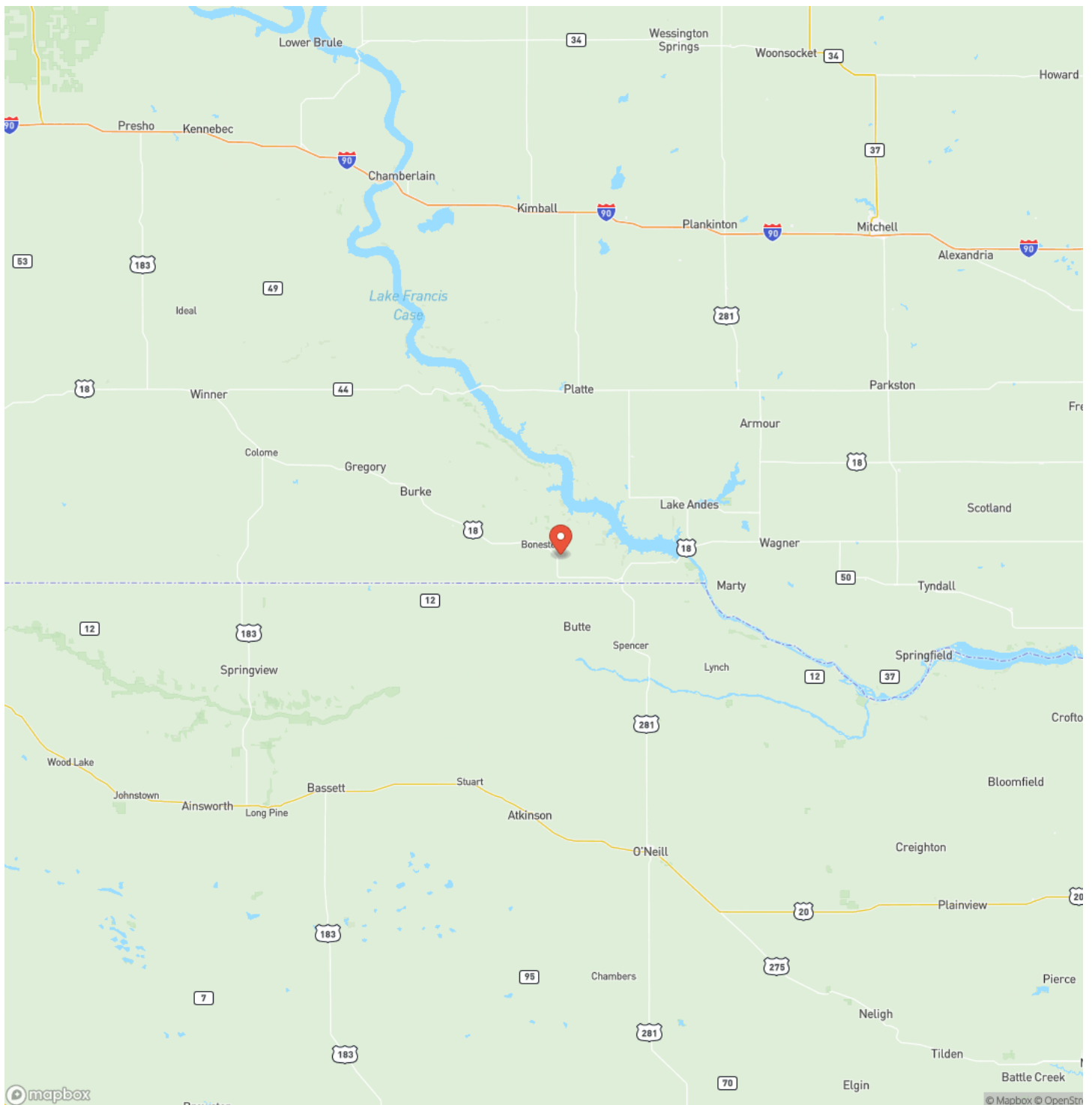

Satellite Map

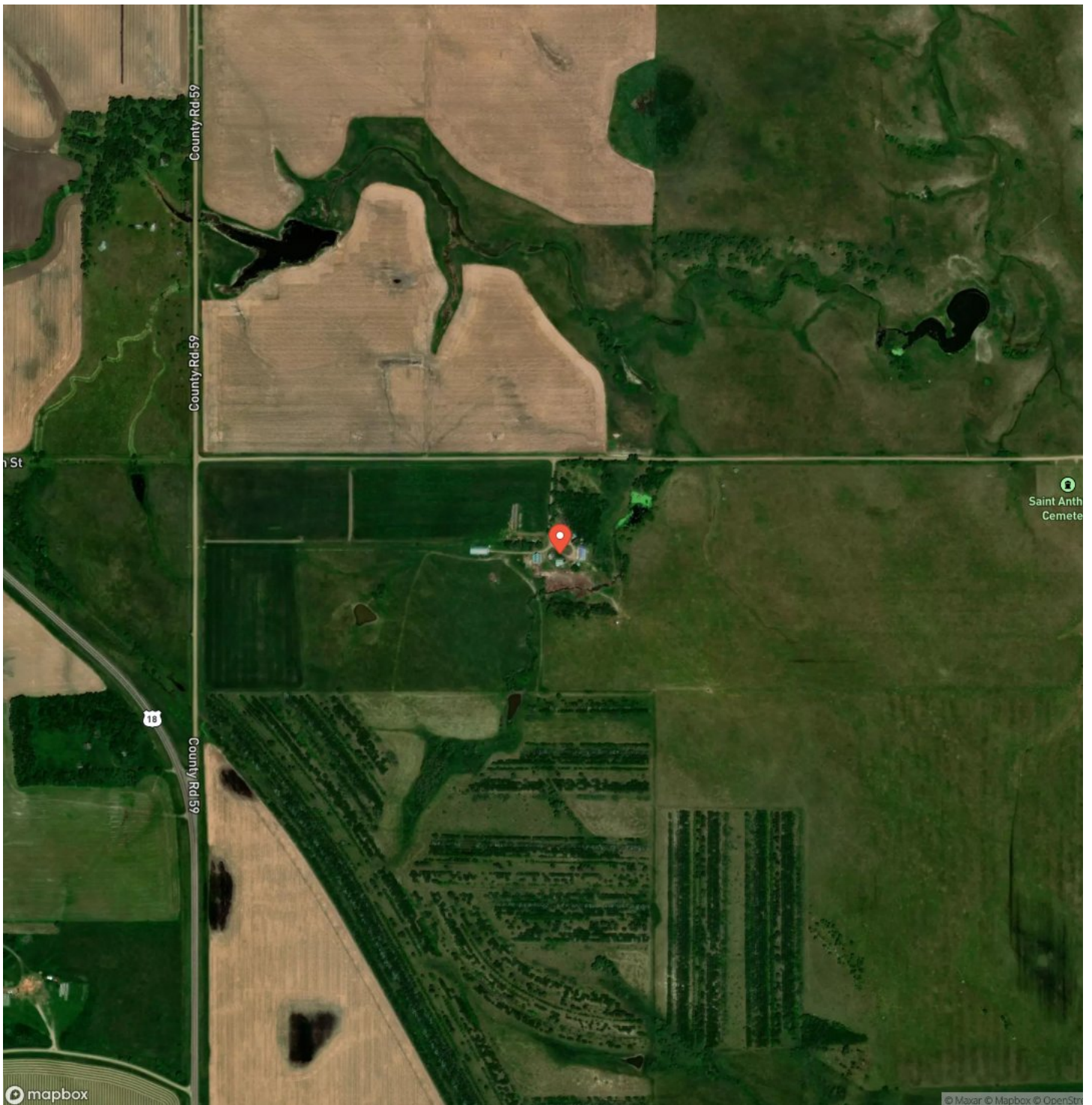

Gregory County Acreage

Fairfax, SD / Gregory County

LISTING REPRESENTATIVE

For more information contact:



Representative

Mark Schweigert

Mobile

(605) 840-9578

Office

(605) 840-9578

Email

mark.schweigert@talitinesproperties.com

Address

208 S Main Street

City / State / Zip

Winner, SD 57580

NOTES

[illegible]

MORE INFO ONLINE:

<https://talitinesproperties.com/>

This image shows a blank sheet of white paper with horizontal ruling lines. The lines are evenly spaced and run across the width of the page. There are no margins, text, or other markings on the paper.



DISCLAIMERS

Information in this brochure is provided solely for information purposes and does not constitute an offer to sell or advertise real estate outside the states in which broker or agent licensed. The information presented has been obtained from sources deemed to be reliable, but is not guaranteed or warranted by the agent, broker, or the sellers of these properties. This offering is subject to errors, omissions, prior sale, price change, correction or withdrawal from the market without notice. All references to age, square footage, income, expenses, acreage, carrying capacity, and land classification, etc. are approximate. Prospective buyers are chargeable with and expected to conduct their own independent investigation of the information and the property and to rely only on those results. Sellers reserve the right to accept or reject any and all offers without liability to any buyer or cooperating broker.

Maps are provided for illustration purposes only, the accuracy is not warranted. Parcels on interactive maps are not adjusted to match aerial backgrounds. This information is for reference purposes only and is not a legal document. Data maps contain errors. The seller and seller's agent are making known to all potential buyers that there may be variations between the location of the existing fence lines and the legal description of the deeded property. Seller and seller's agent make no warranties with regard to the location of the fence lines in relationship to the deeded property lines, nor does the Seller make any warranties or representations with regard to the specific acreage contained within the fenced property lines. Seller is selling the property in an "as is" condition, which includes the location of the fences as they exist. Boundaries shown on the accompanying maps are approximate, based on county parcel data. The maps are not to scale. The accuracy of the maps is not guaranteed. Prospective buyers are encouraged to verify fence lines, deeded property lines and acreages using a licensed surveyor at their own expense.



Tall Tines Trophy Properties
208 S Main Street
Winner, SD 57580
(605) 840-9578
<https://talltinesproperties.com/>

