33+/- Acres Sattler Rd, Spring Branch, TX, 78070

Kendall County, Texas, 33 AC +/-

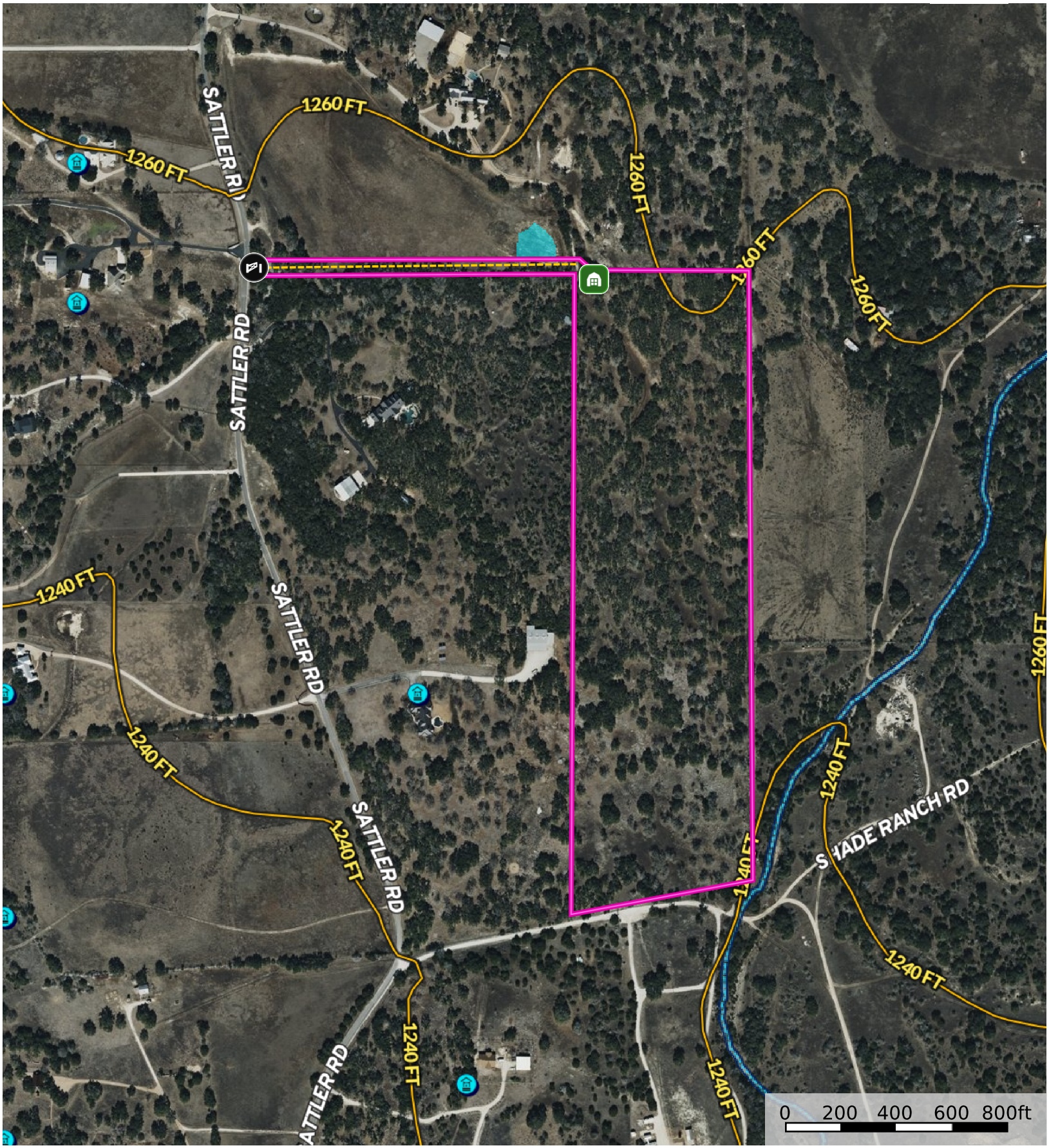

Shed / Shack | Gate | Trough | Road / Trail | Boundary 2 | 100 Year Floodplain | 500 Year Floodplain | Floodway | Special | Unmapped/ Not Included

Wetlands | Riparian | Stream, Intermittent | River/Creek | Water Body | Water Wells

Michael Schultz

P: 210-268-8510 www.mlsluxurygroup.net 1717N Loop 1604 E, San Antonio, TX 78232

The information contained herein was obtained from sources deemed to be reliable.
Land id® Services makes no warranties or guarantees as to the completeness or accuracy thereof.