

**Maddox Bay Duck Camp**  
1317 Upper Maddox Bay Road  
Holly Grove, AR 72069

**\$575,000**  
1.640± Acres  
Monroe County



**Maddox Bay Duck Camp**  
**Holly Grove, AR / Monroe County**

---

**SUMMARY**

**Address**

1317 Upper Maddox Bay Road

**City, State Zip**

Holly Grove, AR 72069

**County**

Monroe County

**Type**

Residential Property, Hunting Land, Lakefront

**Latitude / Longitude**

34.524805 / -91.19126

**Taxes (Annually)**

2907

**Dwelling Square Feet**

3130

**Bedrooms / Bathrooms**

5 / 3

**Acreage**

1.640

**Price**

\$575,000

**Property Website**

<https://arkansaslandforsale.com/property/maddox-bay-duck-camp-monroe-arkansas/78243/>





## **Maddox Bay Duck Camp**

### **Holly Grove, AR / Monroe County**

---

#### **PROPERTY DESCRIPTION**

Located at 1317 Upper Maddox Bay Road in Holly Grove, Arkansas, this 3,130 sq. ft. home on 1.64 acres was built in 2019 and offers modern amenities with ample living space. Situated in a prime outdoor recreation area, this property boasts Maddox Bay frontage, providing direct access to the water for fishing, boating, and waterfowl hunting. A private concrete boat ramp ensures easy entry into Maddox Bay, making it a dream location for anglers and hunters alike. The home is 5 bedrooms with 3 bathrooms and plenty of room to house as many hunting buddies as you could want. The home has an extensive mud room on the lower level and a real cool setup for outdoor gatherings.

This property is adjacent to the White River National Wildlife Refuge, a world-class destination for duck, deer, and small game hunting, as well as birdwatching and nature exploration. The area is renowned for its flooded timber duck hunting. For fishing enthusiasts, Maddox Bay offers outstanding fishing opportunities, and the private boat ramp makes launching a breeze. The home also includes a large dog kennel, ideal for housing hunting dogs.

With a spacious layout, stunning waterfront access, and top-tier hunting and fishing opportunities, this property is perfect as a full-time residence, hunting lodge, or weekend retreat.



**Maddox Bay Duck Camp**  
**Holly Grove, AR / Monroe County**

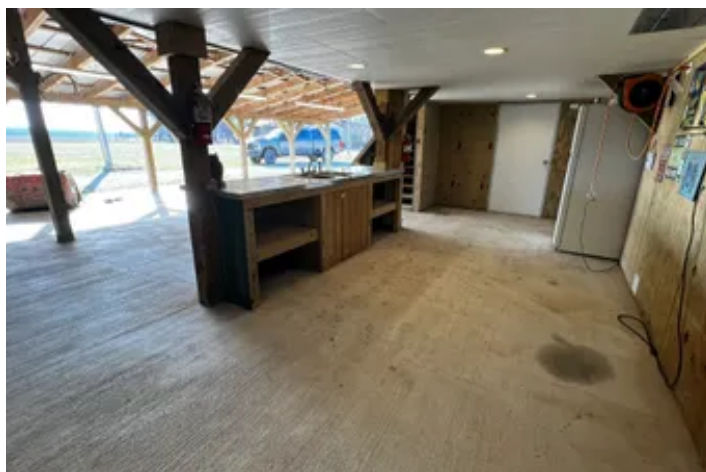

## Locator Map



## Locator Map

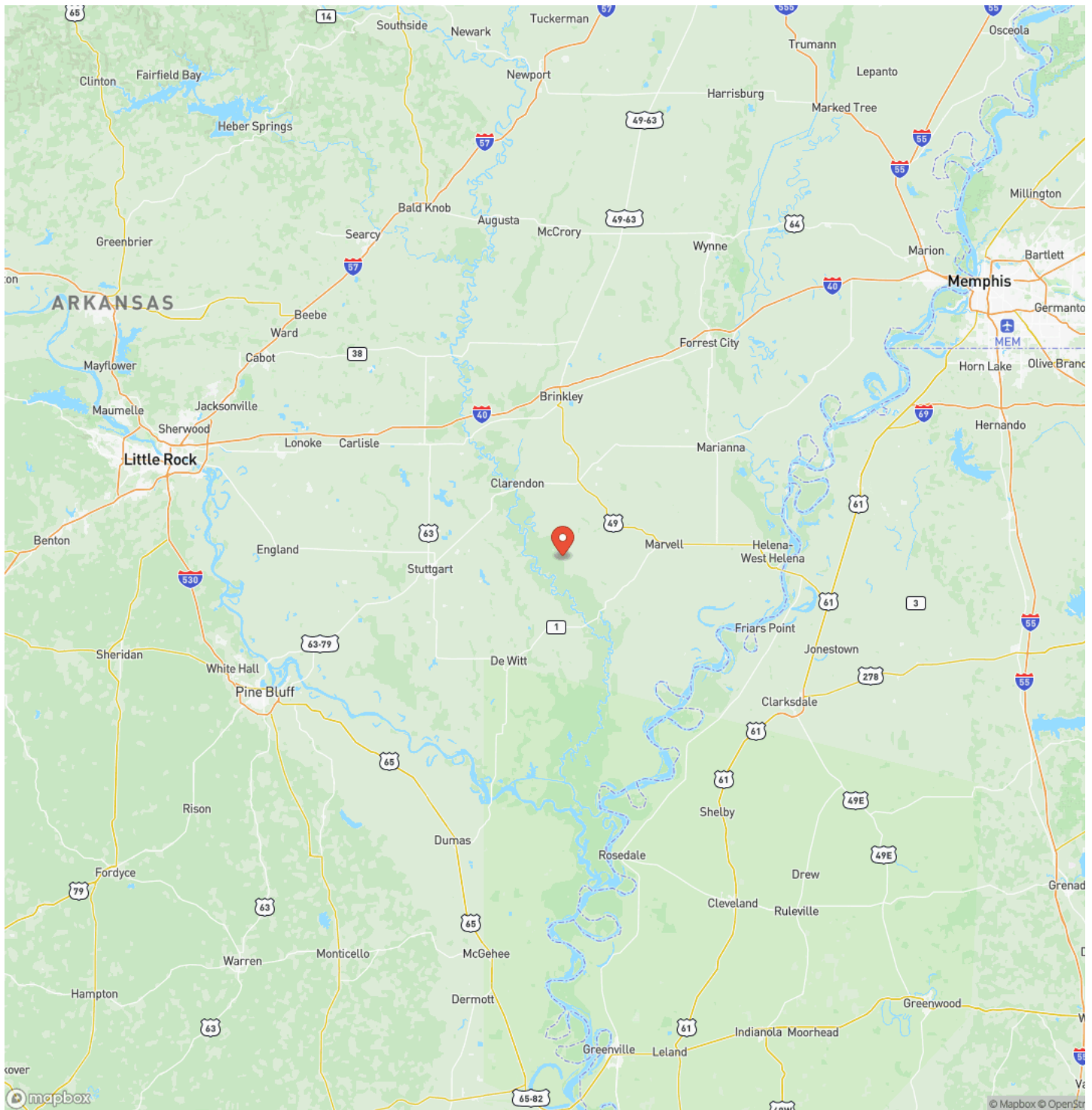



## Satellite Map



**Maddox Bay Duck Camp**  
**Holly Grove, AR / Monroe County**

## LISTING REPRESENTATIVE

**For more information contact:**



### Representative

Robert Eason

## Mobile

(501) 416-6923

## Office

(501) 604-4565

## Email

robert@arkansas.land

**Address**

2024 North Main Street

## City / State / Zip

## NOTES

[illegible]



[illegible]

**ArkansasLandForSale.com**

## **DISCLAIMERS**

Information in this brochure is provided solely for information purposes and does not constitute an offer to sell or advertise real estate outside the states in which broker or agent licensed. The information presented has been obtained from sources deemed to be reliable, but is not guaranteed or warranted by the agent, broker, or the sellers of these properties. This offering is subject to errors, omissions, prior sale, price change, correction or withdrawal from the market without notice. All references to age, square footage, income, expenses, acreage, carrying capacity, and land classification, etc. are approximate. Prospective buyers are chargeable with and expected to conduct their own independent investigation of the information and the property and to rely only on those results. Sellers reserve the right to accept or reject any and all offers without liability to any buyer or cooperating broker.

Maps are provided for illustration purposes only, the accuracy is not warranted. Parcels on interactive maps are not adjusted to match aerial backgrounds. This information is for reference purposes only and is not a legal document. Data maps contain errors. The seller and seller's agent are making known to all potential buyers that there may be variations between the location of the existing fence lines and the legal description of the deeded property. Seller and seller's agent make no warranties with regard to the location of the fence lines in relationship to the deeded property lines, nor does the Seller make any warranties or representations with regard to the specific acreage contained within the fenced property lines. Seller is selling the property in an "as is" condition, which includes the location of the fences as they exist. Boundaries shown on the accompanying maps are approximate, based on county parcel data. The maps are not to scale. The accuracy of the maps is not guaranteed. Prospective buyers are encouraged to verify fence lines, deeded property lines and acreages using a licensed surveyor at their own expense.





---

**Arkansas Land Company**  
2024 North Main Street  
North Little Rock, AR 72114  
(501) 604-4565  
[ArkansasLandForSale.com](http://ArkansasLandForSale.com)

---

