

Ozarks Country Retreat on 103± Acres!!!!
283 Adventure Lane
Marshall, AR 72650

\$640,000
103± Acres
Searcy County



Ozarks Country Retreat on 103± Acres!!!!
Marshall, AR / Searcy County

SUMMARY

Address

283 Adventure Lane

City, State Zip

Marshall, AR 72650

County

Searcy County

Type

Farms, Single Family, Hunting Land, Residential Property

Latitude / Longitude

35.979891 / -92.547224

Dwelling Square Feet

1800

Bedrooms / Bathrooms

2 / 2.5

Acreage

103

Price

\$640,000

Property Website

<https://arkansaslandforsale.com/property/ozarks-country-retreat-on-103-acres-searcy-arkansas/97413/>



Ozarks Country Retreat on 103± Acres!!!!

Marshall, AR / Searcy County

PROPERTY DESCRIPTION

Ozarks Country Retreat on 103± Acres - Scenic Views, Productive Land, and Abundant Wildlife

Nestled in the heart of the Ozarks, this 1,710 sq ft home crowns a scenic hill, offering sweeping, views of the surrounding landscapes and a true sense of peace, privacy, and serenity. Designed for comfortable country living, the home features 2 bedrooms, 2.5 bathrooms, and a 2-car attached garage. The exterior combines low-maintenance vinyl siding with a durable metal roof, while the interior boasts an open-concept living, dining, and kitchen area. Durable tile flooring and classic oak cabinetry provide a warm, inviting, and highly functional space, perfect for daily living or entertaining guests. With **fiber internet available**, you can stay connected while enjoying the serenity of rural living. Also making it easy for remote work or virtual learning.

Start your day on the outdoor deck, enjoying the sunrise with a cup of coffee in hand, or host friends and family on the covered back porch, ideal for grilling while watching breathtaking Ozark sunsets under dark, star-filled skies. Every season brings its own beauty and opportunity to enjoy the outdoors, whether it's morning mist over the pastures or crisp autumn evenings by a fire pit.

The property spans **103± acres**, including approximately 90 acres of established pasture, making it a fully functional working cattle farm ready for grazing, hay production, or other agricultural ventures. Equipped with quality fencing and cross-fencing, four ponds, and three stock tanks, the land offers reliable water sources for livestock year-round. Two barns provide ample storage for hay and equipment, one of which includes a **bunkhouse/living quarters**-perfect for guests, seasonal help, or a quiet retreat. Two additional carports ensure covered storage for tractors, lawn equipment, or other farm machinery. Beyond farming, the land offers plenty of room for gardening, recreational activities, or bringing your own agricultural vision to life, complemented by the added security of a storm cellar.

With **state highway frontage**, the property balances easy accessibility with the tranquility of rural living. Despite its secluded feel, it's just 15 minutes from Marshall, where residents can access shopping, restaurants, schools, medical clinics, and the **Kenda Drive-In Movie Theater**, one of the few remaining drive-ins in the country.

Outdoor enthusiasts will appreciate **numerous access points to the Buffalo National River** within 10 miles, perfect for kayaking, canoeing, hiking, and fishing. For avid anglers, the property is also within an hour of the world-renowned White River and Bull Shoals Lake, famous for trophy fishing and boating. Wildlife abounds on and around the property, including whitetail deer, turkey, bear, and a variety of small game, creating endless opportunities for hunting, wildlife watching, and photography.

Centrally located, the home is approximately 1.5 hours from Branson, MO, and 1 hour from Mountain Home, AR, offering convenient access to entertainment, shopping, dining, and medical services without sacrificing the peace of country living.

This rare Ozarks property combines **comfortable living, scenic beauty, productive land, fiber internet, state highway access, and close proximity to the Buffalo National River**. Whether your dream is ranching, homesteading, hunting, outdoor recreation, or simply enjoying a peaceful country retreat, this property offers a truly unique and versatile opportunity to live the Ozarks lifestyle to the fullest.

To set up a private viewing call Exclusive Listing Agent David Wallis [870-448-7280](tel:870-448-7280)



Ozarks Country Retreat on 103± Acres!!!!
Marshall, AR / Searcy County



Locator Map

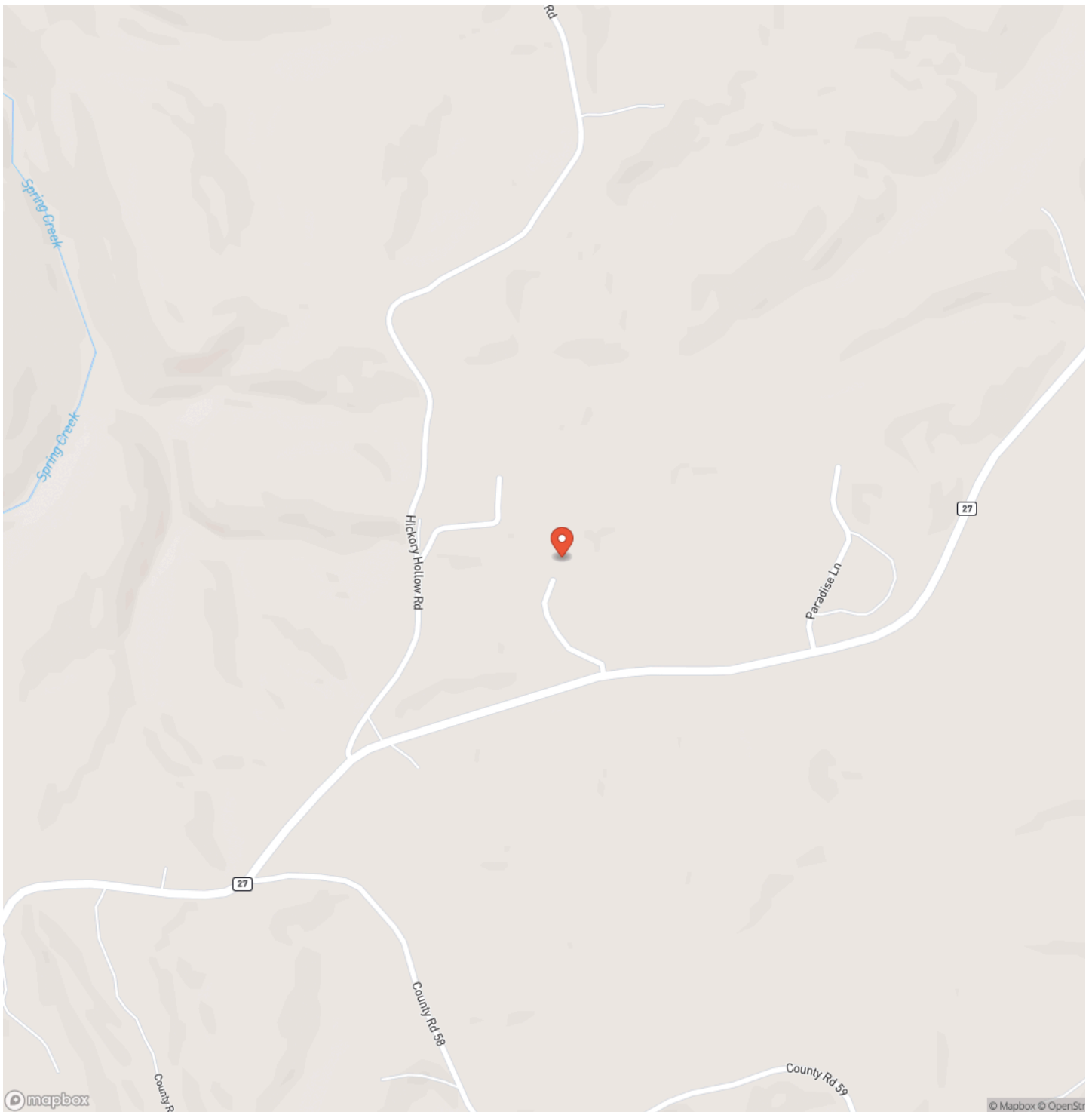

Ozarks Country Retreat on 103± Acres!!!!
Marshall, AR / Searcy County

Locator Map



Satellite Map

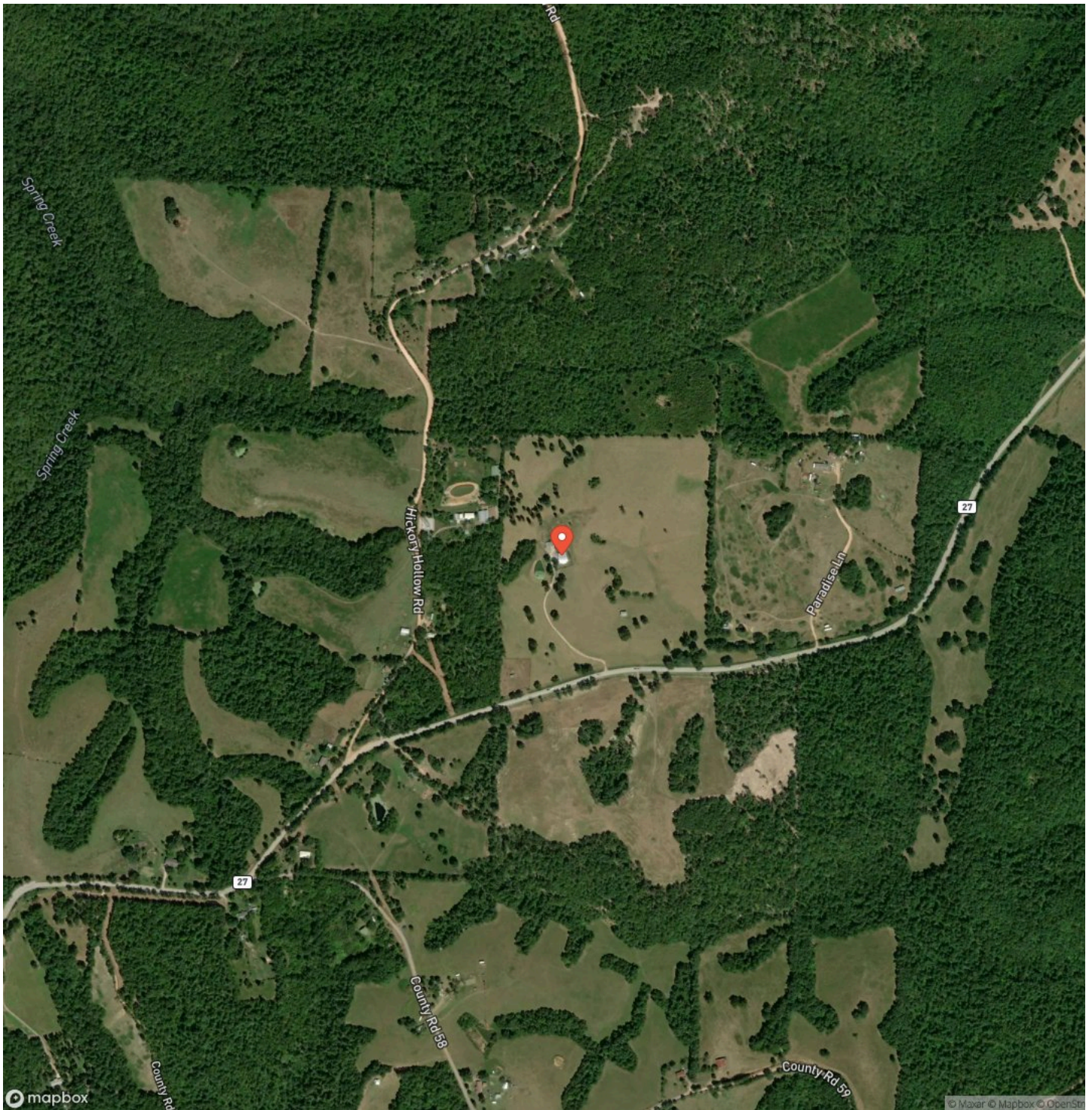

Ozarks Country Retreat on 103± Acres!!!! Marshall, AR / Searcy County

LISTING REPRESENTATIVE

For more information contact:



Representative

David Wallis

Mobile

(870) 448-7280

Office

(870) 448-7280

Email

david@arkansas.land

Address

City / State / Zip

NOTES

This image shows a blank sheet of white paper with horizontal ruling lines. The lines are evenly spaced and run across the width of the page. There are no margins, text, or other markings on the paper.

This image shows a blank sheet of white paper with horizontal ruling lines. The lines are evenly spaced and run across the width of the page. There are no margins, text, or other markings on the paper.

MORE INFO ONLINE:
ArkansasLandForSale.com

DISCLAIMERS

Information in this brochure is provided solely for information purposes and does not constitute an offer to sell or advertise real estate outside the states in which broker or agent licensed. The information presented has been obtained from sources deemed to be reliable, but is not guaranteed or warranted by the agent, broker, or the sellers of these properties. This offering is subject to errors, omissions, prior sale, price change, correction or withdrawal from the market without notice. All references to age, square footage, income, expenses, acreage, carrying capacity, and land classification, etc. are approximate. Prospective buyers are chargeable with and expected to conduct their own independent investigation of the information and the property and to rely only on those results. Sellers reserve the right to accept or reject any and all offers without liability to any buyer or cooperating broker.

Maps are provided for illustration purposes only, the accuracy is not warranted. Parcels on interactive maps are not adjusted to match aerial backgrounds. This information is for reference purposes only and is not a legal document. Data maps contain errors. The seller and seller's agent are making known to all potential buyers that there may be variations between the location of the existing fence lines and the legal description of the deeded property. Seller and seller's agent make no warranties with regard to the location of the fence lines in relationship to the deeded property lines, nor does the Seller make any warranties or representations with regard to the specific acreage contained within the fenced property lines. Seller is selling the property in an "as is" condition, which includes the location of the fences as they exist. Boundaries shown on the accompanying maps are approximate, based on county parcel data. The maps are not to scale. The accuracy of the maps is not guaranteed. Prospective buyers are encouraged to verify fence lines, deeded property lines and acreages using a licensed surveyor at their own expense.



Arkansas Land Company
2024 North Main Street
North Little Rock, AR 72114
(501) 604-4565
ArkansasLandForSale.com

