

End Line 10  
End Line Road  
Marshall, AR 72650

**\$50,000**  
10± Acres  
Searcy County





**End Line 10**  
**Marshall, AR / Searcy County**

---

**SUMMARY**

**Address**

End Line Road

**City, State Zip**

Marshall, AR 72650

**County**

Searcy County

**Type**

Hunting Land, Recreational Land, Undeveloped Land, Timberland

**Latitude / Longitude**

35.909756 / -92.634349

**Acreage**

10

**Price**

\$50,000

**Property Website**

<https://arkansaslandforsale.com/property/end-line-10-searcy-arkansas/51957/>



**MORE INFO ONLINE:**

**ArkansasLandForSale.com**



**PROPERTY DESCRIPTION**

GREAT HUNTING PROPERTY!!! 10.09 surveyed acres of recreational, timberland, hunting land. This property has many possibilities. Located in a peaceful setting with county road access and electric on site this would be a great place to build a weekend getaway to escape the hustle and bustle of day to day life or for your forever home. A well would need to be drilled for water. With an abundance of wildlife in the area consisting of whitetail deer, turkey, bear, and numerous small game animals this would be a great hunting property for the avid outdoorsman. Property has numerous outcroppings and marketable timber. Located approximately 40 minutes from the Buffalo National River where you can enjoy kayaking, canoeing, fishing, and numerous other outdoor activities. 13 miles to Marshall where you can gather all your supplies. This could be just what you have been are looking for. Don't miss out!!! To set up a showing contact Exclusive Listing Agent David Wallis [870-448-7280](tel:870-448-7280)





**End Line 10**  
**Marshall, AR / Searcy County**

---





## Locator Map

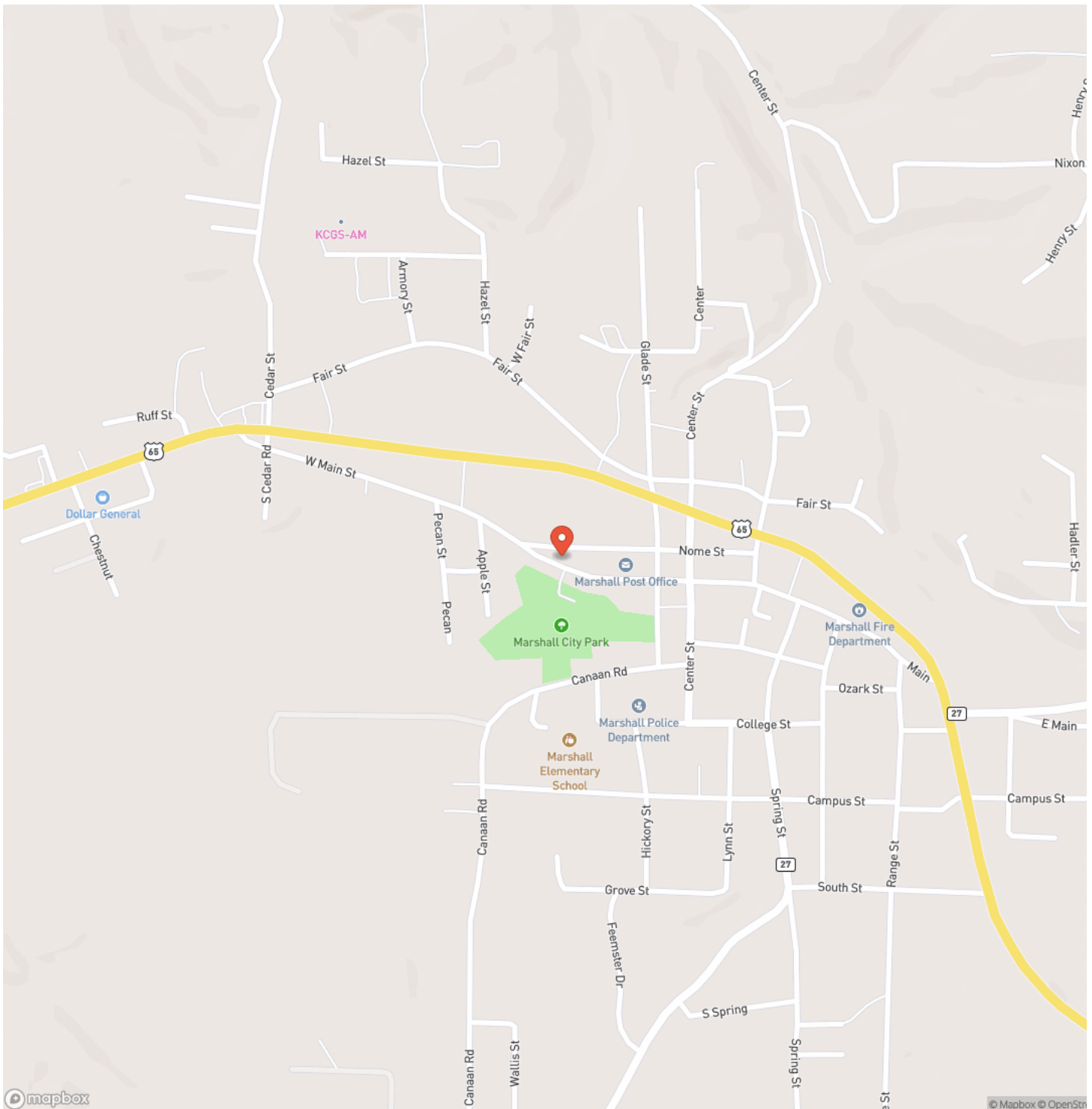

**MORE INFO ONLINE:**

**[ArkansasLandForSale.com](http://ArkansasLandForSale.com)**



## Locator Map

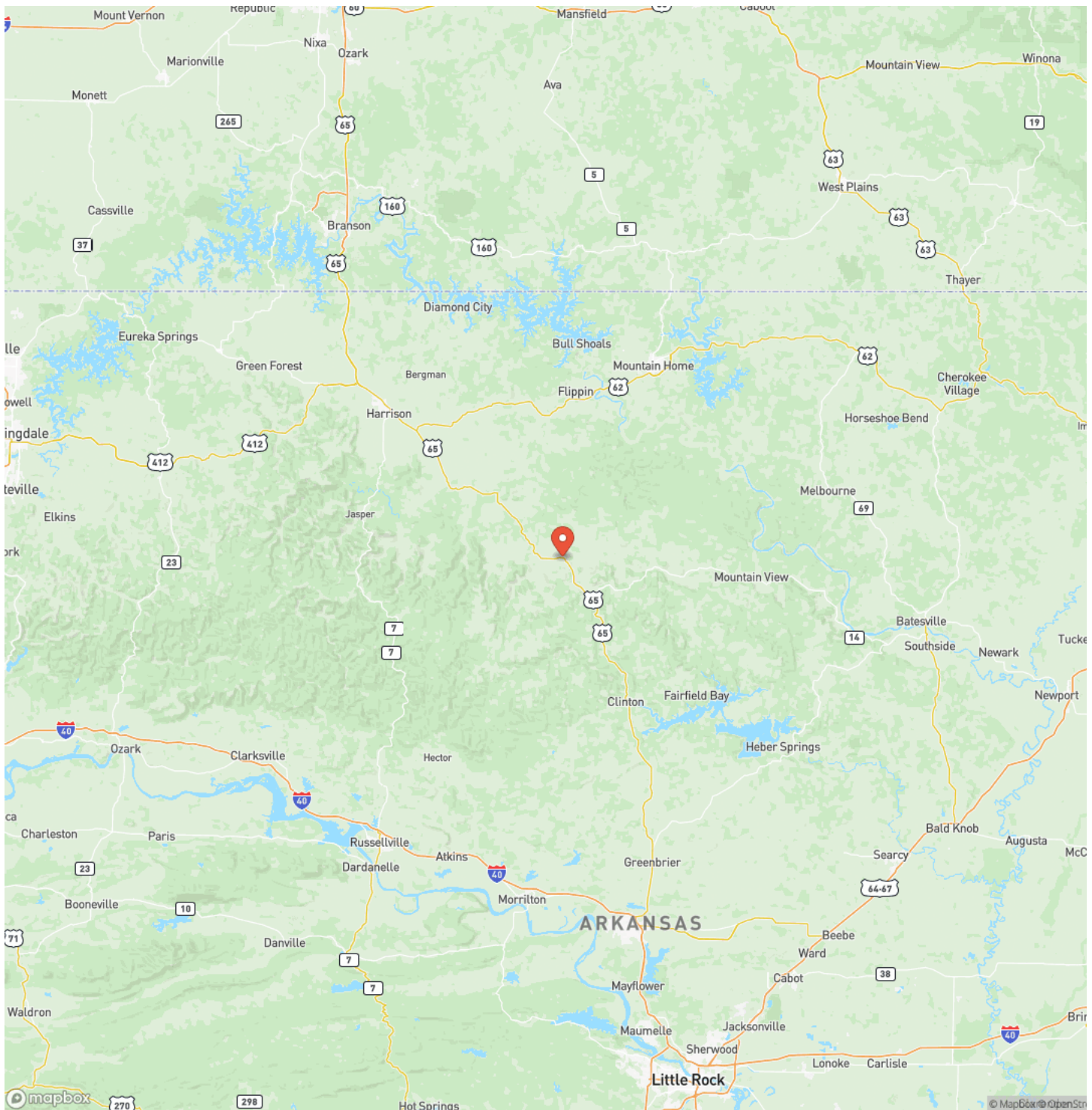



## Satellite Map

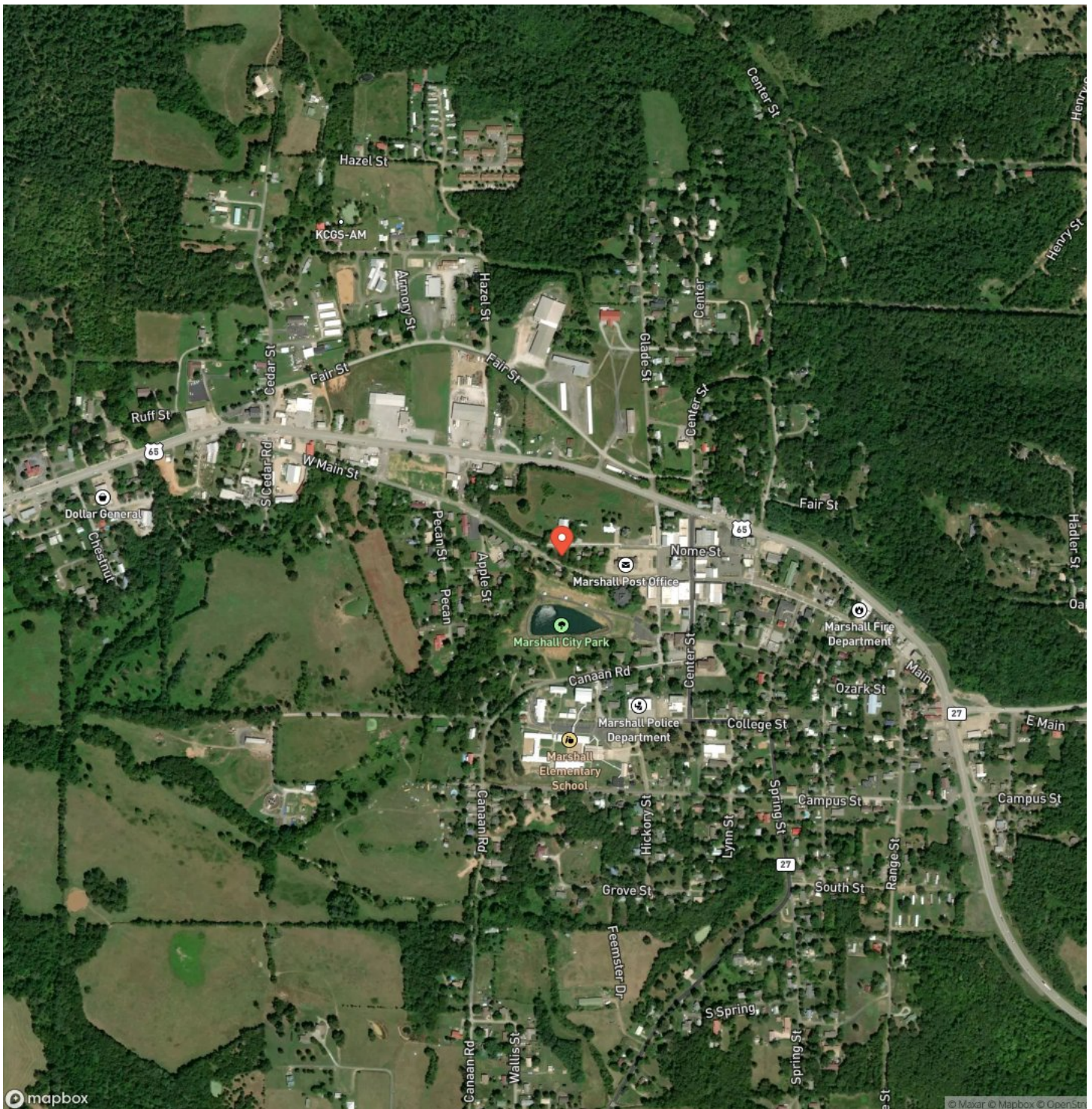

**MORE INFO ONLINE:**

**[ArkansasLandForSale.com](http://ArkansasLandForSale.com)**



## LISTING REPRESENTATIVE

**For more information contact:**



### Representative

David Wallis

## Mobile

(870) 448-7280

## Office

(870) 448-7280

## Email

david@arkansas.land

**Address**

## City / State / Zip

Leslie, AR 72645

## NOTES





## This image shows a single sheet of white paper with horizontal blue ruling lines. The lines are evenly spaced and run across the width of the page. There are no margins, text, or other markings on the paper.



## **DISCLAIMERS**

Information in this brochure is provided solely for information purposes and does not constitute an offer to sell or advertise real estate outside the states in which broker or agent licensed. The information presented has been obtained from sources deemed to be reliable, but is not guaranteed or warranted by the agent, broker, or the sellers of these properties. This offering is subject to errors, omissions, prior sale, price change, correction or withdrawal from the market without notice. All references to age, square footage, income, expenses, acreage, carrying capacity, and land classification, etc. are approximate. Prospective buyers are chargeable with and expected to conduct their own independent investigation of the information and the property and to rely only on those results. Sellers reserve the right to accept or reject any and all offers without liability to any buyer or cooperating broker.

Maps are provided for illustration purposes only, the accuracy is not warranted. Parcels on interactive maps are not adjusted to match aerial backgrounds. This information is for reference purposes only and is not a legal document. Data maps contain errors. The seller and seller's agent are making known to all potential buyers that there may be variations between the location of the existing fence lines and the legal description of the deeded property. Seller and seller's agent make no warranties with regard to the location of the fence lines in relationship to the deeded property lines, nor does the Seller make any warranties or representations with regard to the specific acreage contained within the fenced property lines. Seller is selling the property in an "as is" condition, which includes the location of the fences as they exist. Boundaries shown on the accompanying maps are approximate, based on county parcel data. The maps are not to scale. The accuracy of the maps is not guaranteed. Prospective buyers are encouraged to verify fence lines, deeded property lines and acreages using a licensed surveyor at their own expense.

**MORE INFO ONLINE:**

**[ArkansasLandForSale.com](http://ArkansasLandForSale.com)**





---

**Arkansas Land Company**  
2024 North Main Street  
North Little Rock, AR 72114  
(501) 604-4565  
[ArkansasLandForSale.com](http://ArkansasLandForSale.com)

---

