

NESTLED IN THE SERENE BEAUTY OF THE OZARKS!!!!
Hwy 27 North
Marshall, AR 72650

\$550,000
65± Acres
Searcy County



NESTLED IN THE SERENE BEAUTY OF THE OZARKS!!!!

Marshall, AR / Searcy County

SUMMARY

Address

Hwy 27 North

City, State Zip

Marshall, AR 72650

County

Searcy County

Type

Hunting Land, Recreational Land, Residential Property,
Timberland, Single Family

Latitude / Longitude

35.962405 / -92.60418

Dwelling Square Feet

2543

Bedrooms / Bathrooms

2 / 3

Acreage

65

Price

\$550,000

Property Website

<https://arkansaslandforsale.com/property/nestled-in-the-serene-beauty-of-the-ozarks-searcy-arkansas/75251/>

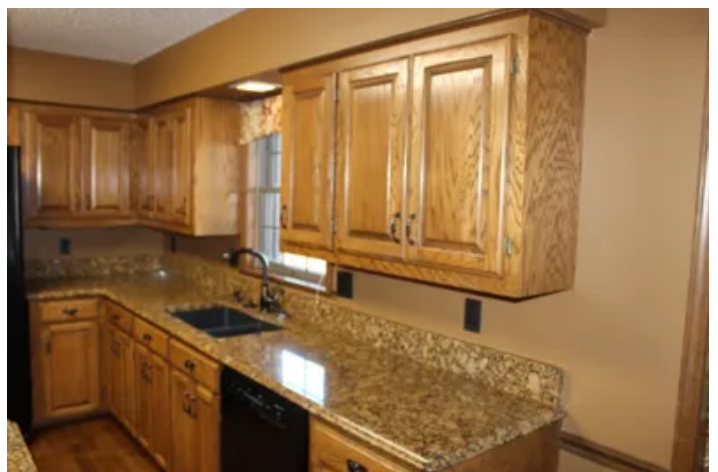

NESTLED IN THE SERENE BEAUTY OF THE OZARKS!!!!

Marshall, AR / Searcy County

PROPERTY DESCRIPTION

Nestled in the serene beauty of the Ozarks, this beautiful home sits on 65.72 +/- surveyed acres of recreational, timberland, hunting land, pasture land offering a peaceful retreat with easy access to State Highway frontage. The main level features a spacious 2-bedroom, 2-bathroom layout, with a beautiful oak kitchen with sleek granite countertops. The master suite includes an en-suite bathroom with a walk-in shower for added luxury. The partially finished basement provides even more living space, including a full kitchen, full bath, and a large living area perfect for guests, extended family, or entertaining. Outside, you'll find a whole-house generator, a storage building, and a carport for added convenience. The fenced pasture and two ponds makes this property ideal for livestock or horses, making it a perfect small hobby farm setup. In addition to all the amazing features of this property, you'll enjoy the convenience of the available high-speed fiber internet, making it easy to stay connected whether for work, streaming, or staying in touch with loved ones. This modern amenity ensures you don't have to sacrifice connectivity for your peaceful Ozarks retreat! For the avid hunter there is an abundance of wildlife in the area consisting of whitetail deer, turkey, bear and numerous small game animals. Located just 10 minutes from Marshall, you'll have quick access to supplies and local ammenities and restaurants. Plus, it's only 1.5 hours from Branson for shopping and entertainment, and within 20 minutes of the Buffalo National River where you can enjoy fishing, hiking, kayaking, canoeing, horseback riding, and numerous other outdoor activities.

This is truly a one-of-a-kind property offering comfort, privacy, and endless opportunities, and a little something for everyone.

Don't miss out on this one!!!! To set up a showing call Exclusive Listing Agent David Wallis [870-448-7280](tel:870-448-7280)



NESTLED IN THE SERENE BEAUTY OF THE OZARKS!!!!
Marshall, AR / Searcy County

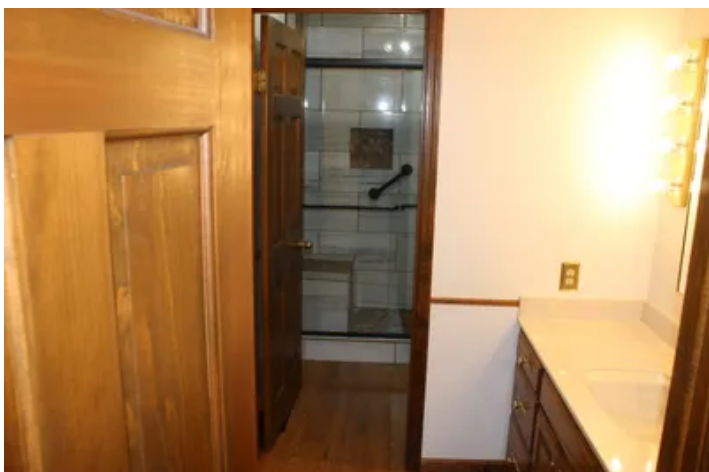
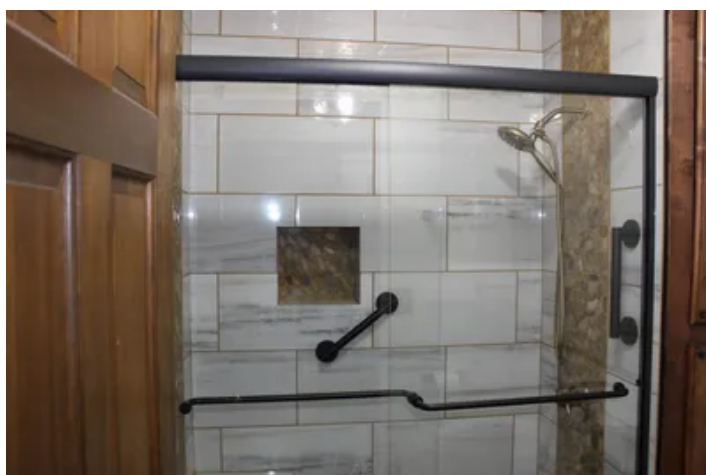
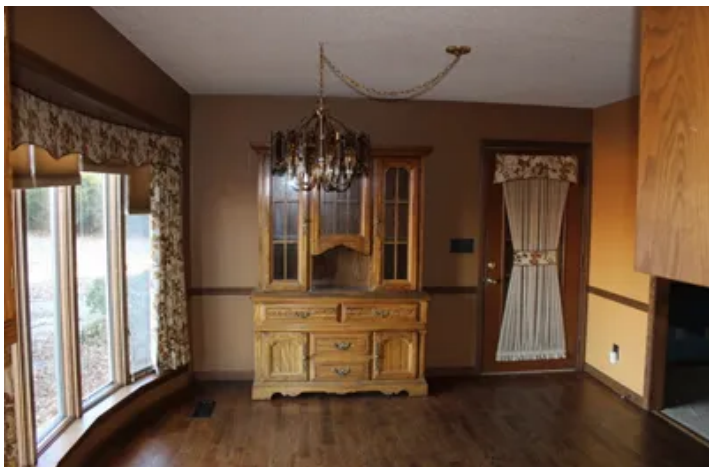

NESTLED IN THE SERENE BEAUTY OF THE OZARKS!!!!
Marshall, AR / Searcy County

Locator Map

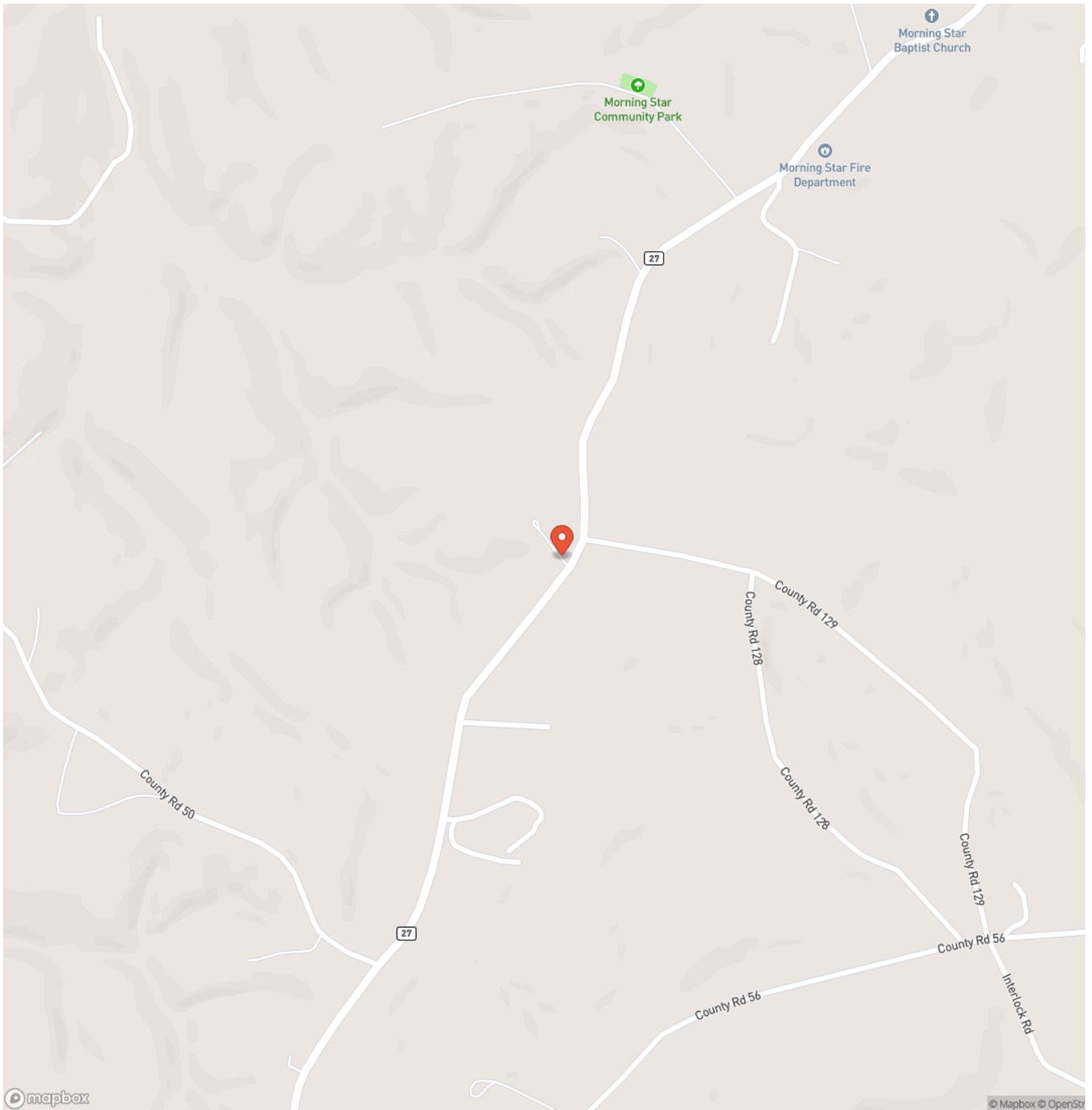

NESTLED IN THE SERENE BEAUTY OF THE OZARKS!!!!
Marshall, AR / Searcy County

Locator Map

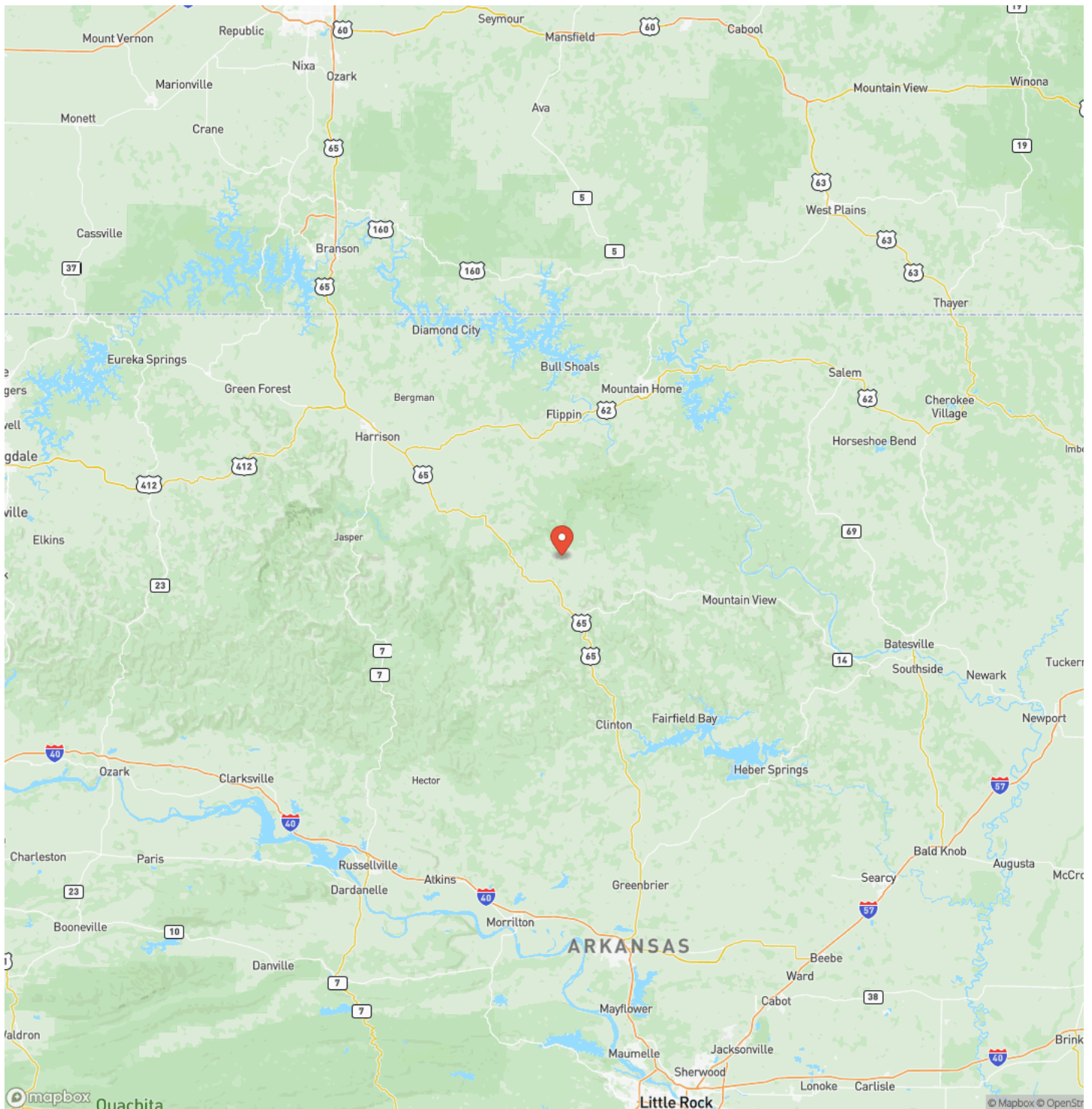

NESTLED IN THE SERENE BEAUTY OF THE OZARKS!!!!
Marshall, AR / Searcy County

Satellite Map

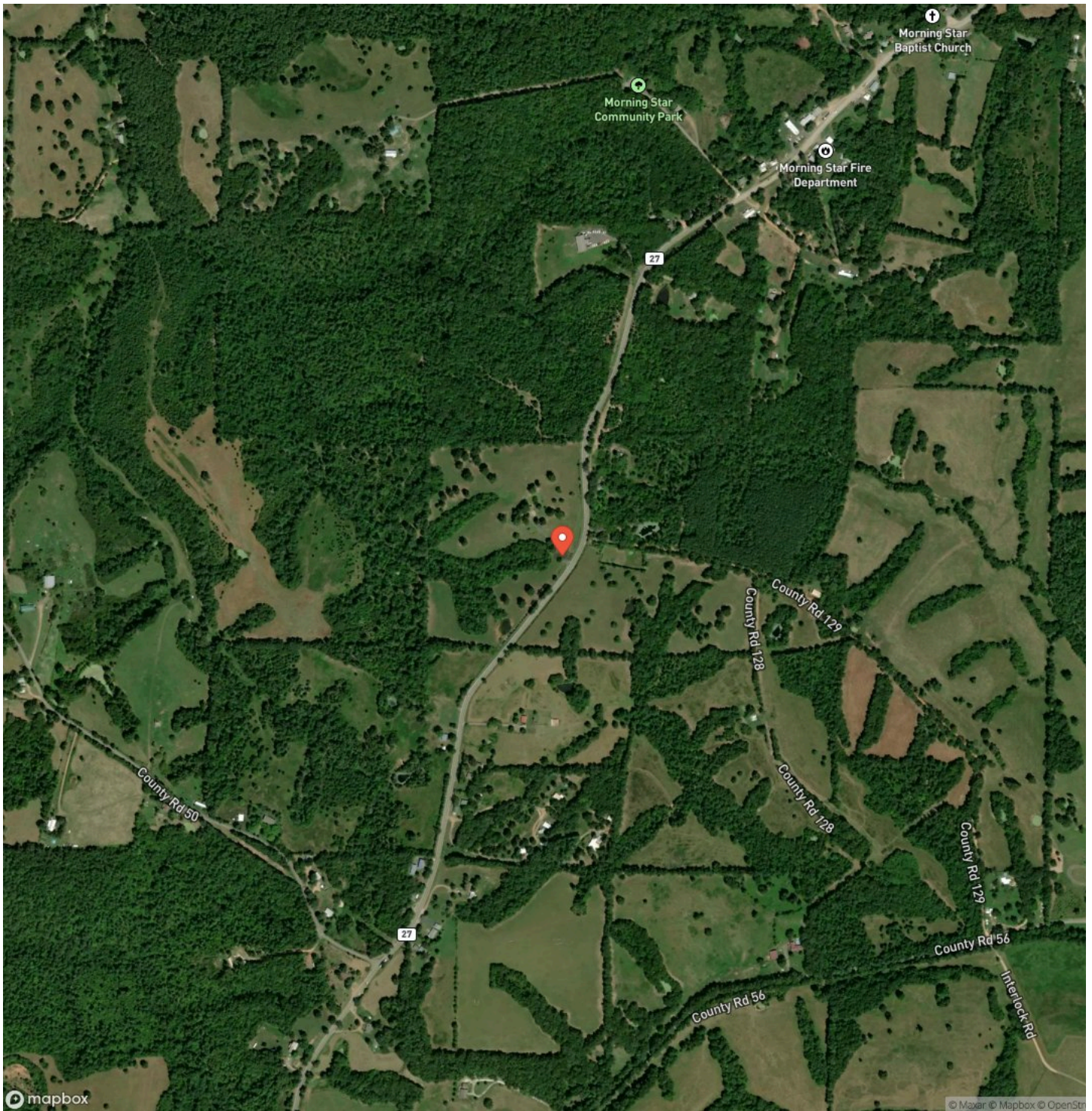

Marshall, AR / Searcy County

For more information contact:



David Wallis

(870) 448-7280

(870) 448-7280

david@arkansas.land

City / State / Zip

NOTES



This image shows a blank sheet of white paper with horizontal ruling lines. The lines are evenly spaced and run across the width of the page. There are no margins, text, or other markings on the paper.

ArkansasLandForSale.com

DISCLAIMERS

Information in this brochure is provided solely for information purposes and does not constitute an offer to sell or advertise real estate outside the states in which broker or agent licensed. The information presented has been obtained from sources deemed to be reliable, but is not guaranteed or warranted by the agent, broker, or the sellers of these properties. This offering is subject to errors, omissions, prior sale, price change, correction or withdrawal from the market without notice. All references to age, square footage, income, expenses, acreage, carrying capacity, and land classification, etc. are approximate. Prospective buyers are chargeable with and expected to conduct their own independent investigation of the information and the property and to rely only on those results. Sellers reserve the right to accept or reject any and all offers without liability to any buyer or cooperating broker.

Maps are provided for illustration purposes only, the accuracy is not warranted. Parcels on interactive maps are not adjusted to match aerial backgrounds. This information is for reference purposes only and is not a legal document. Data maps contain errors. The seller and seller's agent are making known to all potential buyers that there may be variations between the location of the existing fence lines and the legal description of the deeded property. Seller and seller's agent make no warranties with regard to the location of the fence lines in relationship to the deeded property lines, nor does the Seller make any warranties or representations with regard to the specific acreage contained within the fenced property lines. Seller is selling the property in an "as is" condition, which includes the location of the fences as they exist. Boundaries shown on the accompanying maps are approximate, based on county parcel data. The maps are not to scale. The accuracy of the maps is not guaranteed. Prospective buyers are encouraged to verify fence lines, deeded property lines and acreages using a licensed surveyor at their own expense.



Arkansas Land Company
2024 North Main Street
North Little Rock, AR 72114
(501) 604-4565
ArkansasLandForSale.com

