

**12± Wooded Acres in the Heart of the Ozarks –
Marshall, AR
113 Blake Street
Marshall, AR 72650**

\$82,500
12± Acres
Searcy County



12± Wooded Acres in the Heart of the Ozarks – Marshall, AR
Marshall, AR / Searcy County

SUMMARY

Address

113 Blake Street

City, State Zip

Marshall, AR 72650

County

Searcy County

Type

Undeveloped Land, Timberland

Latitude / Longitude

35.913007 / -92.620345

Acreage

12

Price

\$82,500

Property Website

<https://arkansaslandforsale.com/property/12-wooded-acres-in-the-heart-of-the-ozarks-marshall-ar/searcy/arkansas/80426/>



12± Wooded Acres in the Heart of the Ozarks – Marshall, AR

Marshall, AR / Searcy County

PROPERTY DESCRIPTION

12± Wooded Acres in the Heart of the Ozarks – Marshall, AR

Discover the perfect blend of seclusion and convenience with this rare 12± acre wooded property located within the city limits of Marshall, Arkansas. Tucked away in a peaceful natural setting, this land offers privacy while still being just minutes from local amenities, shops, and dining.

This is an ideal location for a private retreat, vacation getaway, or forever home. Wildlife is abundant, and the sounds of nature create a serene backdrop. The land features rock formations, ample space for gardening, and electric service is available at the property.

Enjoy a nostalgic evening at one of the few remaining drive-in movie theaters—the beloved **Kenda Drive-In**—just minutes away. Outdoor enthusiasts will appreciate being less than 15 minutes from the **Buffalo National River**, offering kayaking, canoeing, fishing, hiking, and numerous recreational activities.

Looking for more entertainment? You're just an hour and a half from Branson, Missouri, known for its live shows, attractions, and shopping.

Don't miss your chance to own your own piece of the Ozarks—a truly special property with endless possibilities.



12± Wooded Acres in the Heart of the Ozarks – Marshall, AR
Marshall, AR / Searcy County

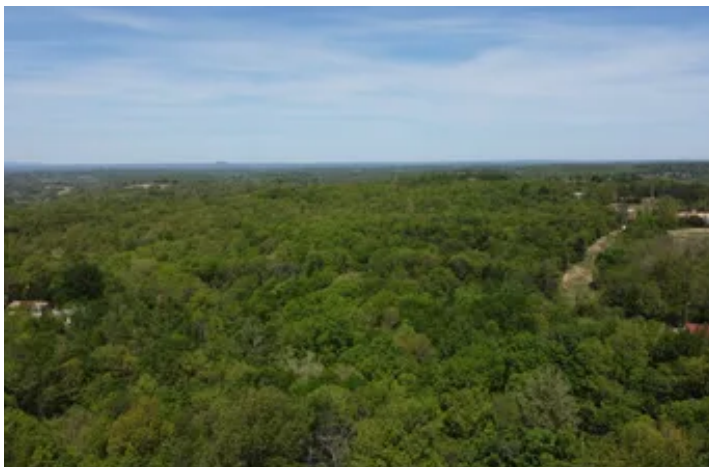

Locator Map

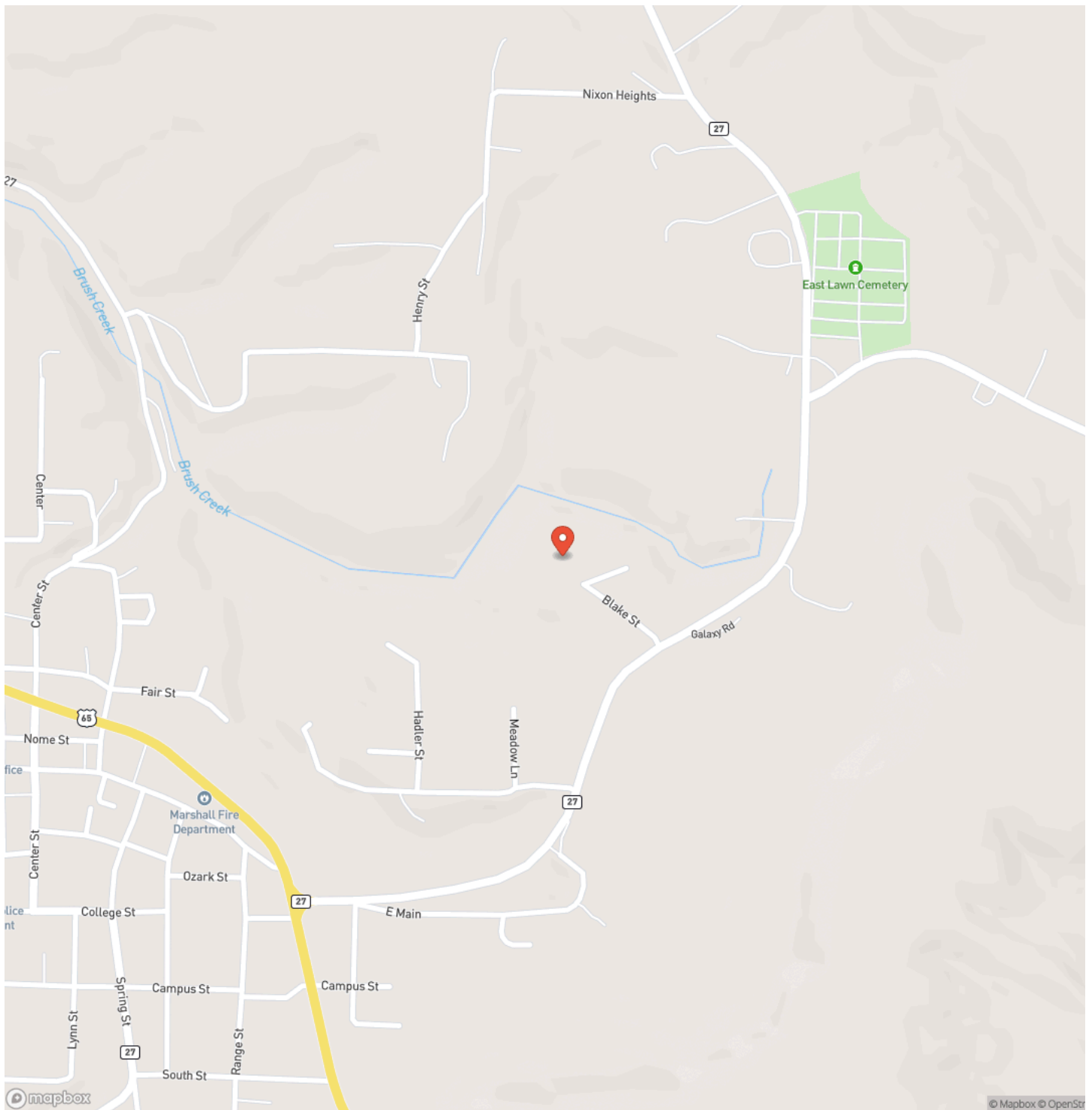

Marshall, AR / Searcy County

Locator Map

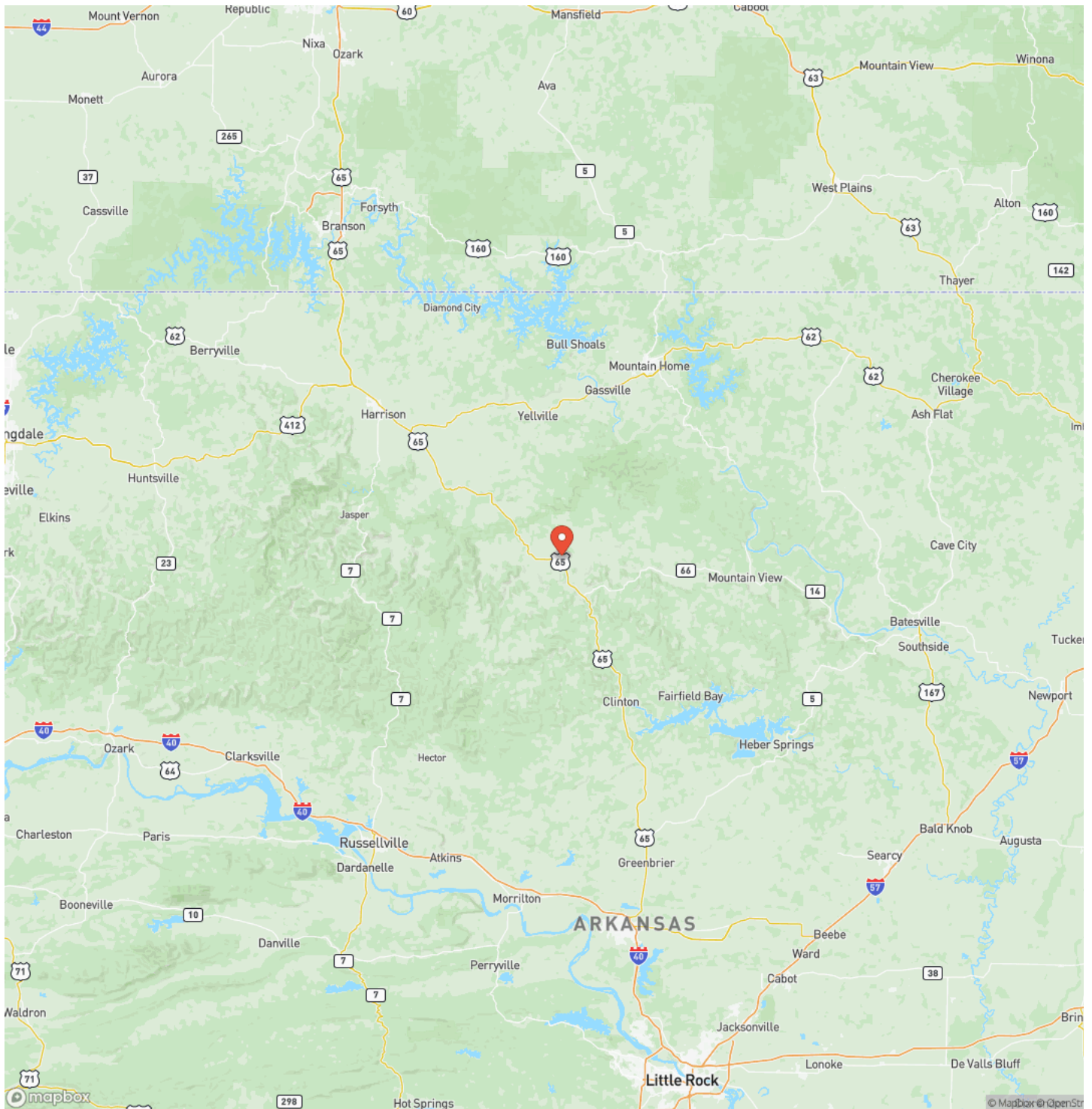

MORE INFO ONLINE:

ArkansasLandForSale.com

Satellite Map

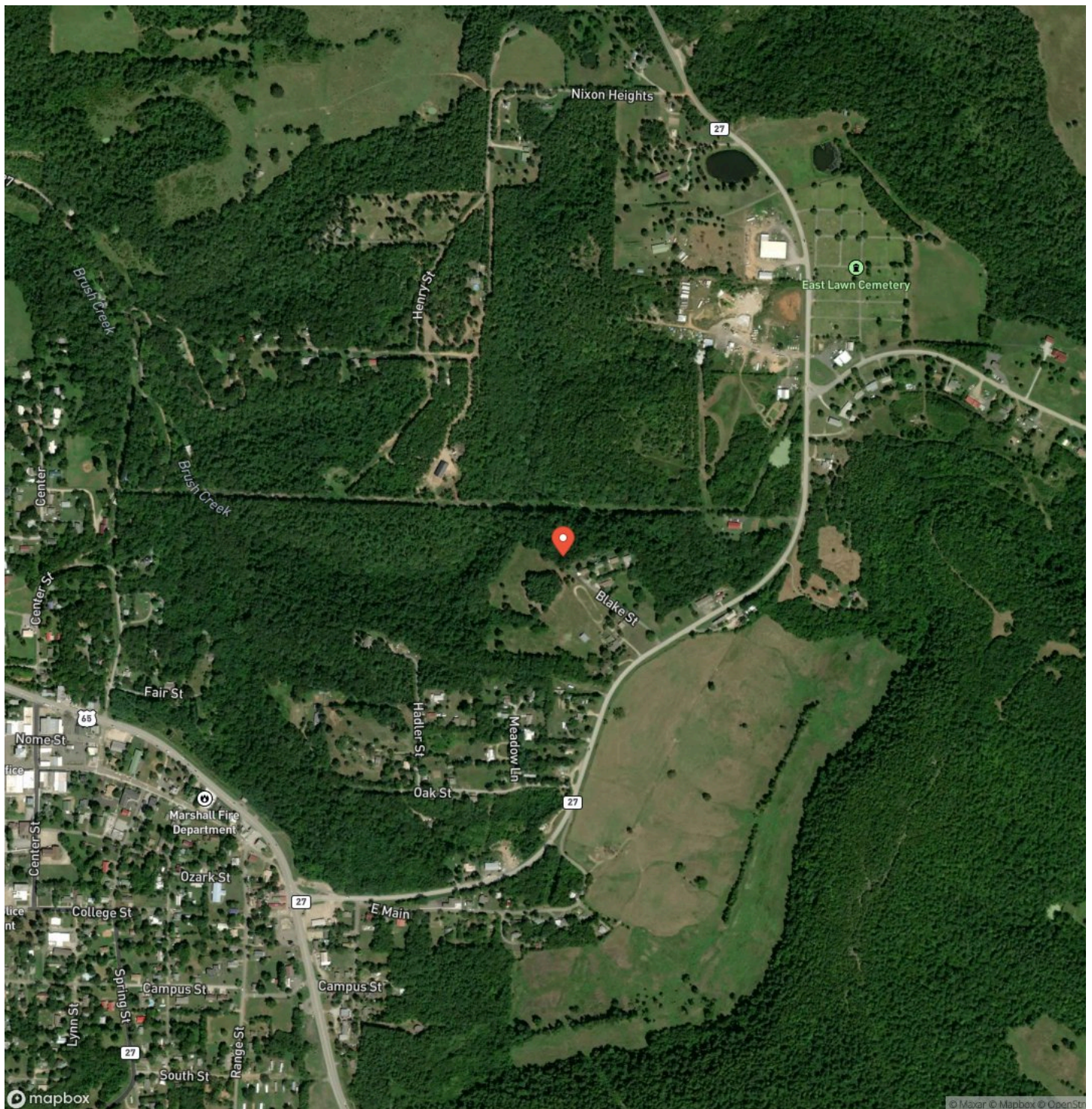

12± Wooded Acres in the Heart of the Ozarks - Marshall, AR

LISTING REPRESENTATIVE

For more information contact:



Representative

David Wallis

Mobile

(870) 448-7280

Office

(870) 448-7280

Email

david@arkansas.land

Address

City / State / Zip

Leslie, AR 72645

NOTES

[illegible]

[illegible]

MORE INFO ONLINE:
ArkansasLandForSale.com

DISCLAIMERS

Information in this brochure is provided solely for information purposes and does not constitute an offer to sell or advertise real estate outside the states in which broker or agent licensed. The information presented has been obtained from sources deemed to be reliable, but is not guaranteed or warranted by the agent, broker, or the sellers of these properties. This offering is subject to errors, omissions, prior sale, price change, correction or withdrawal from the market without notice. All references to age, square footage, income, expenses, acreage, carrying capacity, and land classification, etc. are approximate. Prospective buyers are chargeable with and expected to conduct their own independent investigation of the information and the property and to rely only on those results. Sellers reserve the right to accept or reject any and all offers without liability to any buyer or cooperating broker.

Maps are provided for illustration purposes only, the accuracy is not warranted. Parcels on interactive maps are not adjusted to match aerial backgrounds. This information is for reference purposes only and is not a legal document. Data maps contain errors. The seller and seller's agent are making known to all potential buyers that there may be variations between the location of the existing fence lines and the legal description of the deeded property. Seller and seller's agent make no warranties with regard to the location of the fence lines in relationship to the deeded property lines, nor does the Seller make any warranties or representations with regard to the specific acreage contained within the fenced property lines. Seller is selling the property in an "as is" condition, which includes the location of the fences as they exist. Boundaries shown on the accompanying maps are approximate, based on county parcel data. The maps are not to scale. The accuracy of the maps is not guaranteed. Prospective buyers are encouraged to verify fence lines, deeded property lines and acreages using a licensed surveyor at their own expense.



Arkansas Land Company
2024 North Main Street
North Little Rock, AR 72114
(501) 604-4565
ArkansasLandForSale.com

