

Madison Co - 10 acres
291 Madison CR 2347
Huntsville, AR 72740

\$94,000
10± Acres
Madison County



Madison Co - 10 acres
Huntsville, AR / Madison County

SUMMARY

Address

291 Madison CR 2347

City, State Zip

Huntsville, AR 72740

County

Madison County

Type

Recreational Land, Hunting Land

Latitude / Longitude

36.061273 / -93.614683

Taxes (Annually)

11

Acreage

10

Price

\$94,000

Property Website

<https://arkansaslandforsale.com/property/madison-co-10-acres-madison-arkansas/67337/>



MORE INFO ONLINE:

[ArkansasLandForSale.com](https://arkansaslandforsale.com)



Madison Co - 10 acres
Huntsville, AR / Madison County

PROPERTY DESCRIPTION

Located in Madison County, Arkansas, this secluded property is ready for hunting cabin or new home! Electric, rural water, and fiber are all on site! Just a few miles to the community of Kingston and Huntsville, Arkansas.

Lots of signs of wildlife and a spring fed creek that flows year round!

Let Brian Doyle, an Arkansas licensed agent and certified land specialist with Arkansas Land Company, connect you with the right piece of property that will fill your dreams and inspire your imagination!



Madison Co - 10 acres
Huntsville, AR / Madison County



Locator Map

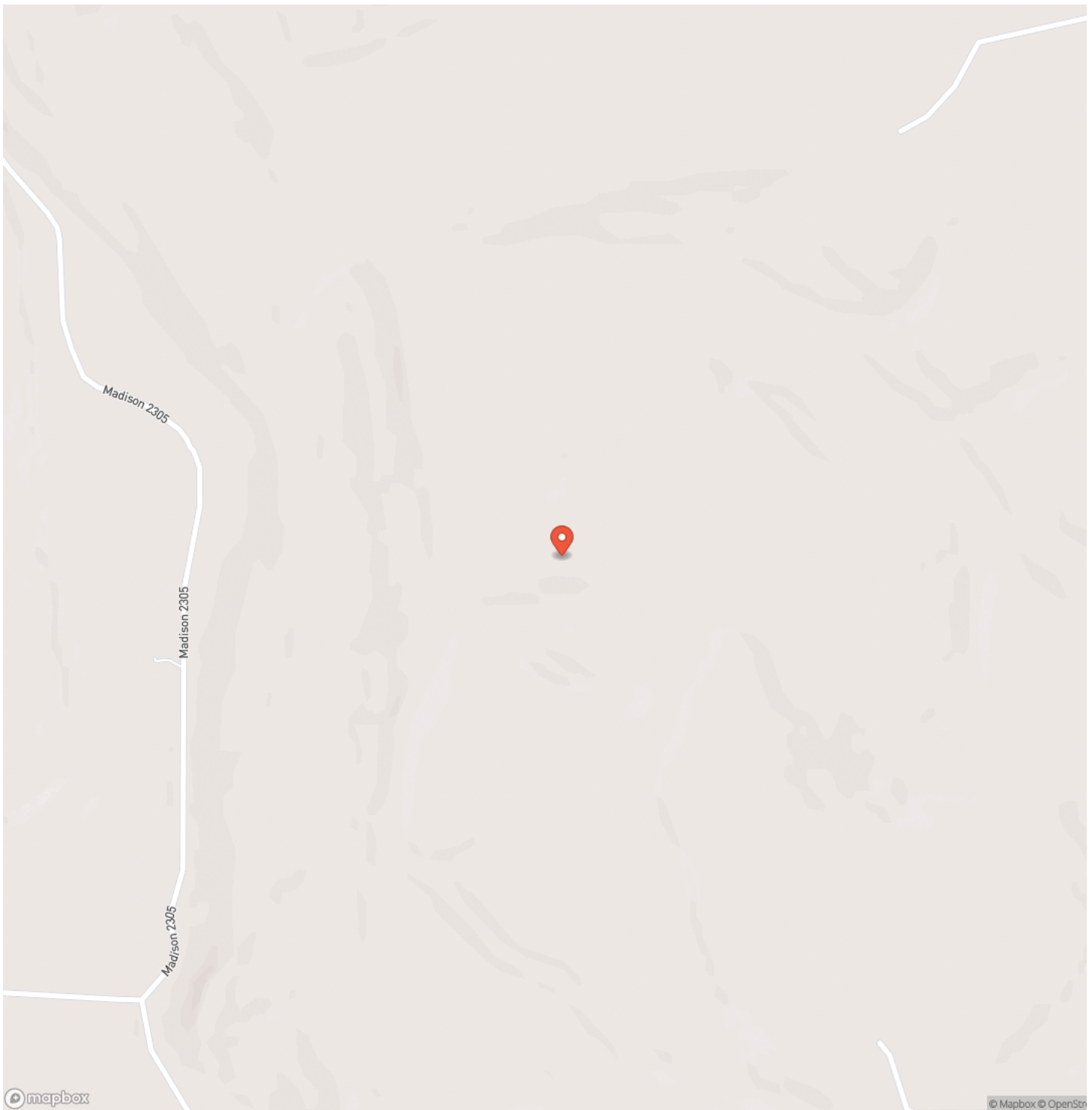

Locator Map

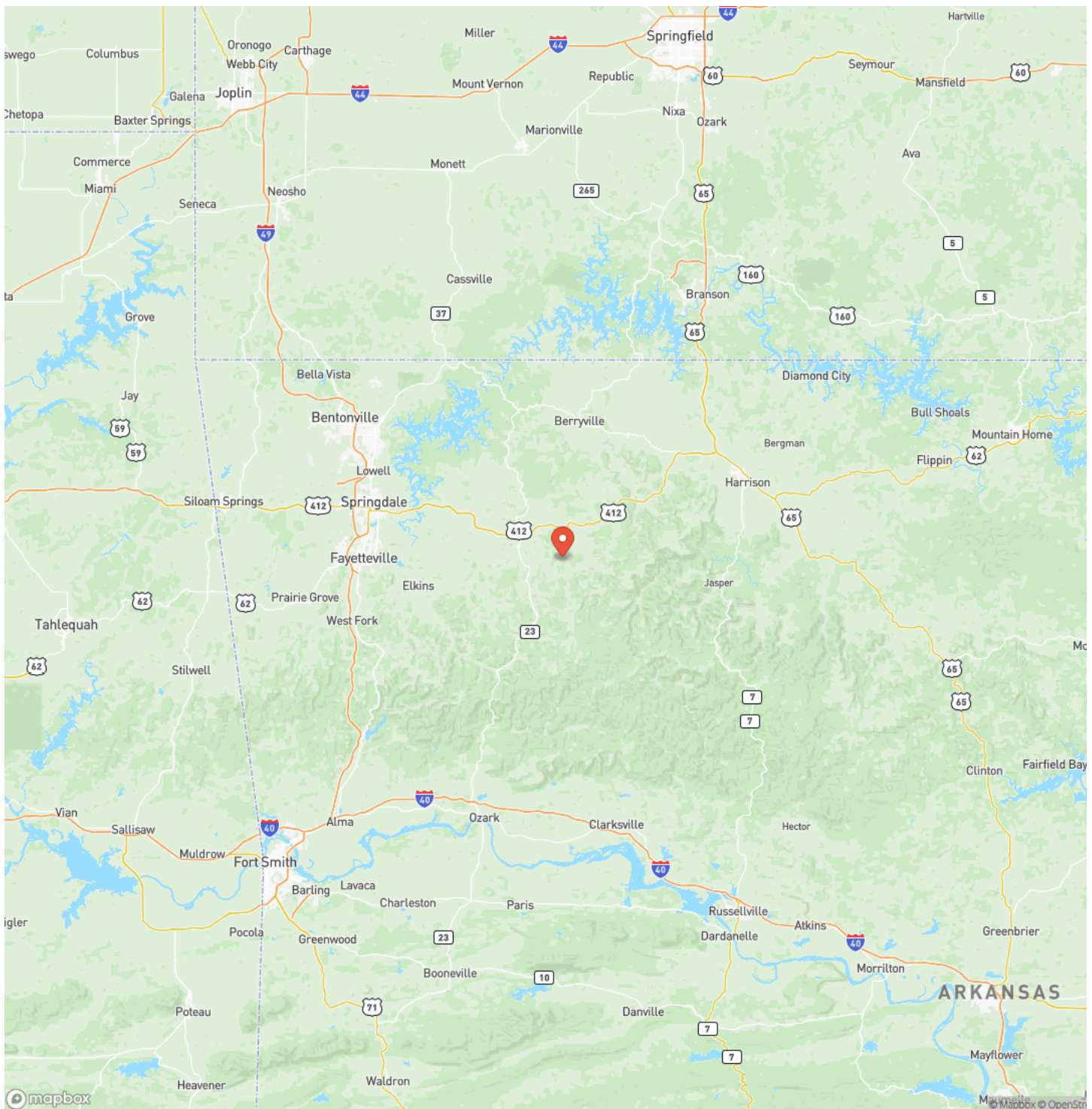

MORE INFO ONLINE:

ArkansasLandForSale.com



Satellite Map

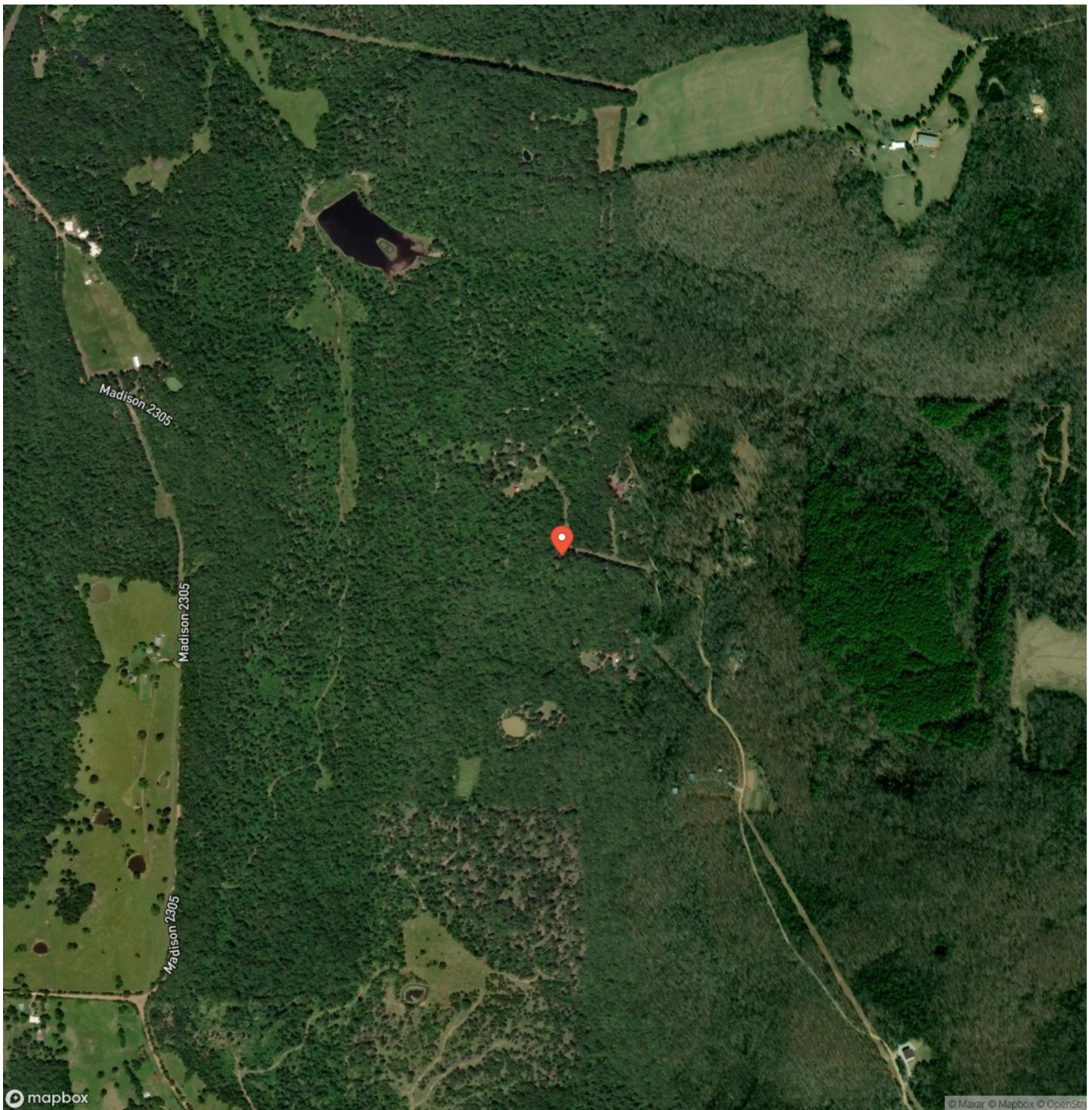

MORE INFO ONLINE:

ArkansasLandForSale.com



Madison Co - 10 acres
Huntsville, AR / Madison County

LISTING REPRESENTATIVE
For more information contact:



Representative
Brian Doyle

Mobile
(870) 754-4345

Office
(501) 604-4565

Email
brian@arkansas.land

Address
2024 North Main Street

City / State / Zip
North Little Rock, AR 72114

NOTES

Notes section with horizontal lines for text entry.



[illegible]

DISCLAIMERS

Information in this brochure is provided solely for information purposes and does not constitute an offer to sell or advertise real estate outside the states in which broker or agent licensed. The information presented has been obtained from sources deemed to be reliable, but is not guaranteed or warranted by the agent, broker, or the sellers of these properties. This offering is subject to errors, omissions, prior sale, price change, correction or withdrawal from the market without notice. All references to age, square footage, income, expenses, acreage, carrying capacity, and land classification, etc. are approximate. Prospective buyers are chargeable with and expected to conduct their own independent investigation of the information and the property and to rely only on those results. Sellers reserve the right to accept or reject any and all offers without liability to any buyer or cooperating broker.

Maps are provided for illustration purposes only, the accuracy is not warranted. Parcels on interactive maps are not adjusted to match aerial backgrounds. This information is for reference purposes only and is not a legal document. Data maps contain errors. The seller and seller's agent are making known to all potential buyers that there may be variations between the location of the existing fence lines and the legal description of the deeded property. Seller and seller's agent make no warranties with regard to the location of the fence lines in relationship to the deeded property lines, nor does the Seller make any warranties or representations with regard to the specific acreage contained within the fenced property lines. Seller is selling the property in an "as is" condition, which includes the location of the fences as they exist. Boundaries shown on the accompanying maps are approximate, based on county parcel data. The maps are not to scale. The accuracy of the maps is not guaranteed. Prospective buyers are encouraged to verify fence lines, deeded property lines and acreages using a licensed surveyor at their own expense.



Arkansas Land Company
2024 North Main Street
North Little Rock, AR 72114
(501) 604-4565
ArkansasLandForSale.com

