

12 C Drake Lane  
12 c Drake Lane  
Stuttgart, AR 72160

**\$50,000**  
1± Acres  
Arkansas County



**12 C Drake Lane  
Stuttgart, AR / Arkansas County**

---

**SUMMARY**

**Address**

12 c Drake Lane

**City, State Zip**

Stuttgart, AR 72160

**County**

Arkansas County

**Type**

Lot, Hunting Land

**Latitude / Longitude**

34.290831 / -91.592705

**Acreage**

1

**Price**

\$50,000

**Property Website**

<https://arkansaslandforsale.com/property/12-c-drake-lane/arkansas/arkansas/102016/>



**PROPERTY DESCRIPTION**

Discover the perfect spot for your next Outdoor retreat with this 1± acre lot located on Drake Lane in Stuttgart, Arkansas. This property is already equipped with water, electricity, and septic making it ready for you to start building your ideal hunting camp right away.

Conveniently situated just 4 miles from the Lower Vallier Ramp at Bayou Meto, you'll have quick access to some of the finest green timber duck hunting and whitetail hunting in the state. Outdoor enthusiasts will also appreciate being only 3 miles from Hallowell Reservoir, offering additional opportunities for fishing and recreation.

The property is just 20 minutes from DeWitt and near the Dale Bumpers White River National Wildlife Refuge, a renowned destination known for exceptional hunting and fishing.

If you're looking to build a private getaway, this property offers an unbeatable location with utilities already in place.

For more information please call listing agent Dustin Reid at [870-917-4054](tel:870-917-4054).



12 C Drake Lane  
Stuttgart, AR / Arkansas County



## Locator Map

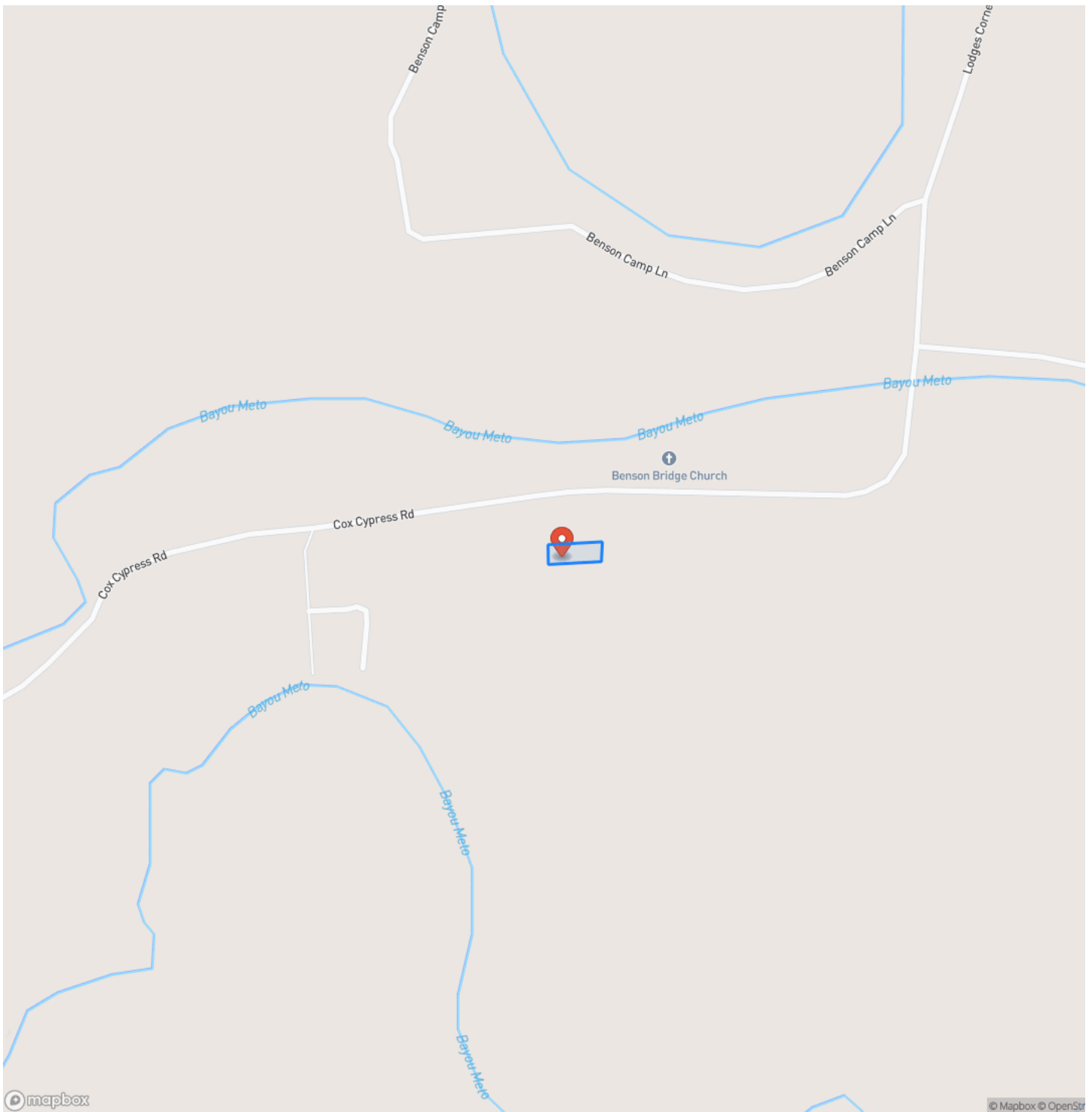

# Locator Map

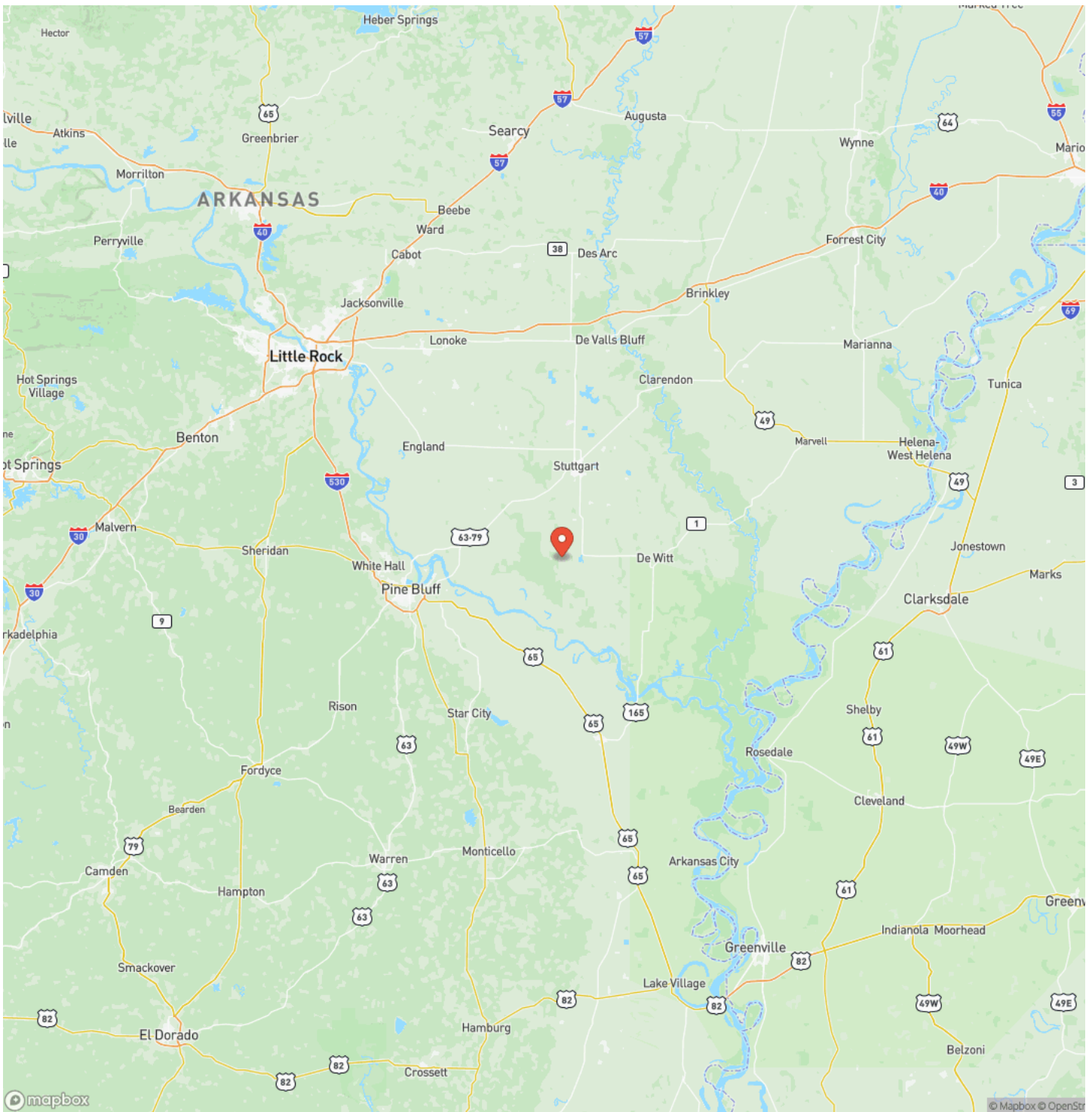

## Satellite Map

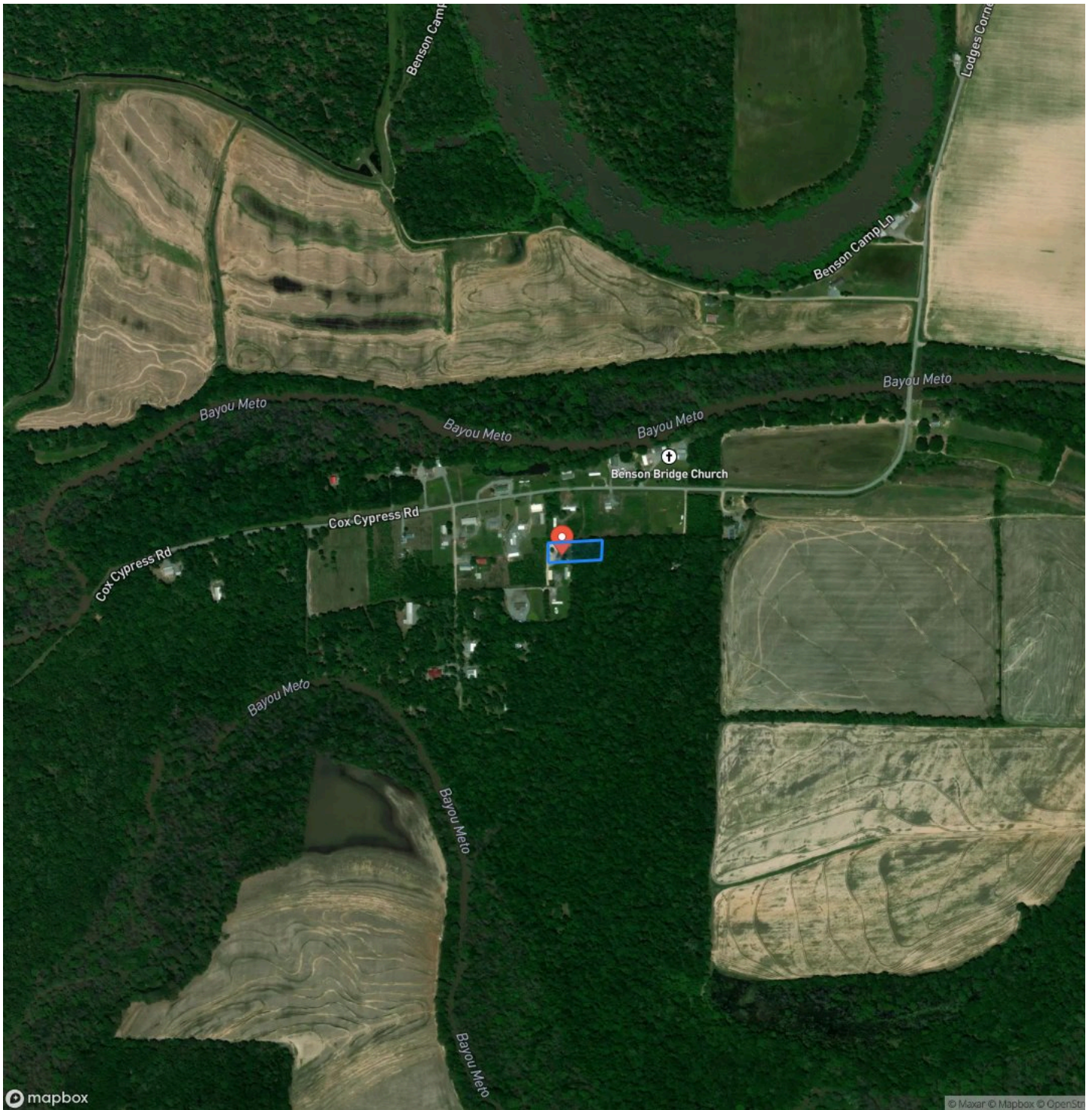





## **DISCLAIMERS**

Information in this brochure is provided solely for information purposes and does not constitute an offer to sell or advertise real estate outside the states in which broker or agent licensed. The information presented has been obtained from sources deemed to be reliable, but is not guaranteed or warranted by the agent, broker, or the sellers of these properties. This offering is subject to errors, omissions, prior sale, price change, correction or withdrawal from the market without notice. All references to age, square footage, income, expenses, acreage, carrying capacity, and land classification, etc. are approximate. Prospective buyers are chargeable with and expected to conduct their own independent investigation of the information and the property and to rely only on those results. Sellers reserve the right to accept or reject any and all offers without liability to any buyer or cooperating broker.

Maps are provided for illustration purposes only, the accuracy is not warranted. Parcels on interactive maps are not adjusted to match aerial backgrounds. This information is for reference purposes only and is not a legal document. Data maps contain errors. The seller and seller's agent are making known to all potential buyers that there may be variations between the location of the existing fence lines and the legal description of the deeded property. Seller and seller's agent make no warranties with regard to the location of the fence lines in relationship to the deeded property lines, nor does the Seller make any warranties or representations with regard to the specific acreage contained within the fenced property lines. Seller is selling the property in an "as is" condition, which includes the location of the fences as they exist. Boundaries shown on the accompanying maps are approximate, based on county parcel data. The maps are not to scale. The accuracy of the maps is not guaranteed. Prospective buyers are encouraged to verify fence lines, deeded property lines and acreages using a licensed surveyor at their own expense.



---

**Arkansas Land Company**  
2024 North Main Street  
North Little Rock, AR 72114  
(501) 604-4565  
[ArkansasLandForSale.com](http://ArkansasLandForSale.com)

---

