

160+/- acres with ponds and 4-bedroom 2-bathroom home
665 County Road 111
Sheridan, AR 72150

\$800,000
160± Acres
Grant County



160+/- acres with ponds and 4-bedroom 2-bathroom home
Sheridan, AR / Grant County

SUMMARY

Address

665 County Road 111

City, State Zip

Sheridan, AR 72150

County

Grant County

Type

Hunting Land, Farms, Timberland, Recreational Land

Latitude / Longitude

34.384352 / -92.374966

Taxes (Annually)

516

Dwelling Square Feet

1568

Bedrooms / Bathrooms

3 / 2

Acreage

160

Price

\$800,000

Property Website

<https://arkansaslandforsale.com/property/160-acres-with-ponds-and-4-bedroom-2-bathroom-home-grant-arkansas/50908/>



MORE INFO ONLINE:

ArkansasLandForSale.com



160+/- acres with ponds and 4-bedroom 2-bathroom home
Sheridan, AR / Grant County

PROPERTY DESCRIPTION

This 4-bedroom, 2-bath home sets on 160+/- acres with open pasture, big bottomland timber, and several ponds. Offering a picturesque and serene living environment. The combination of natural landscapes and amenities like ponds can create a peaceful atmosphere, making it an ideal place for those seeking tranquility and a connection with nature.

Living in such a location allows for various recreational activities such as fishing, hunting, or simply enjoying the morning sunrise while setting on your front porch. The quietness and seclusion of the area can provide a perfect escape from the hustle and bustle of city life, making it an appealing option for individuals or families looking to embrace a more peaceful lifestyle.

Additionally, the proximity to Sheridan, which is 13 miles away, offers a balance between rural country living and the convenience of access to town . This blend of seclusion and accessibility can make the property even more desirable for potential residents.

For more information or if you would like to schedule a tour of the property please contact listing agent Dustin Reid at [870-917-4054](tel:870-917-4054).



160+/- acres with ponds and 4-bedroom 2-bathroom home
Sheridan, AR / Grant County



MORE INFO ONLINE:

ArkansasLandForSale.com



160+/- acres with ponds and 4-bedroom 2-bathroom home
Sheridan, AR / Grant County

Locator Map

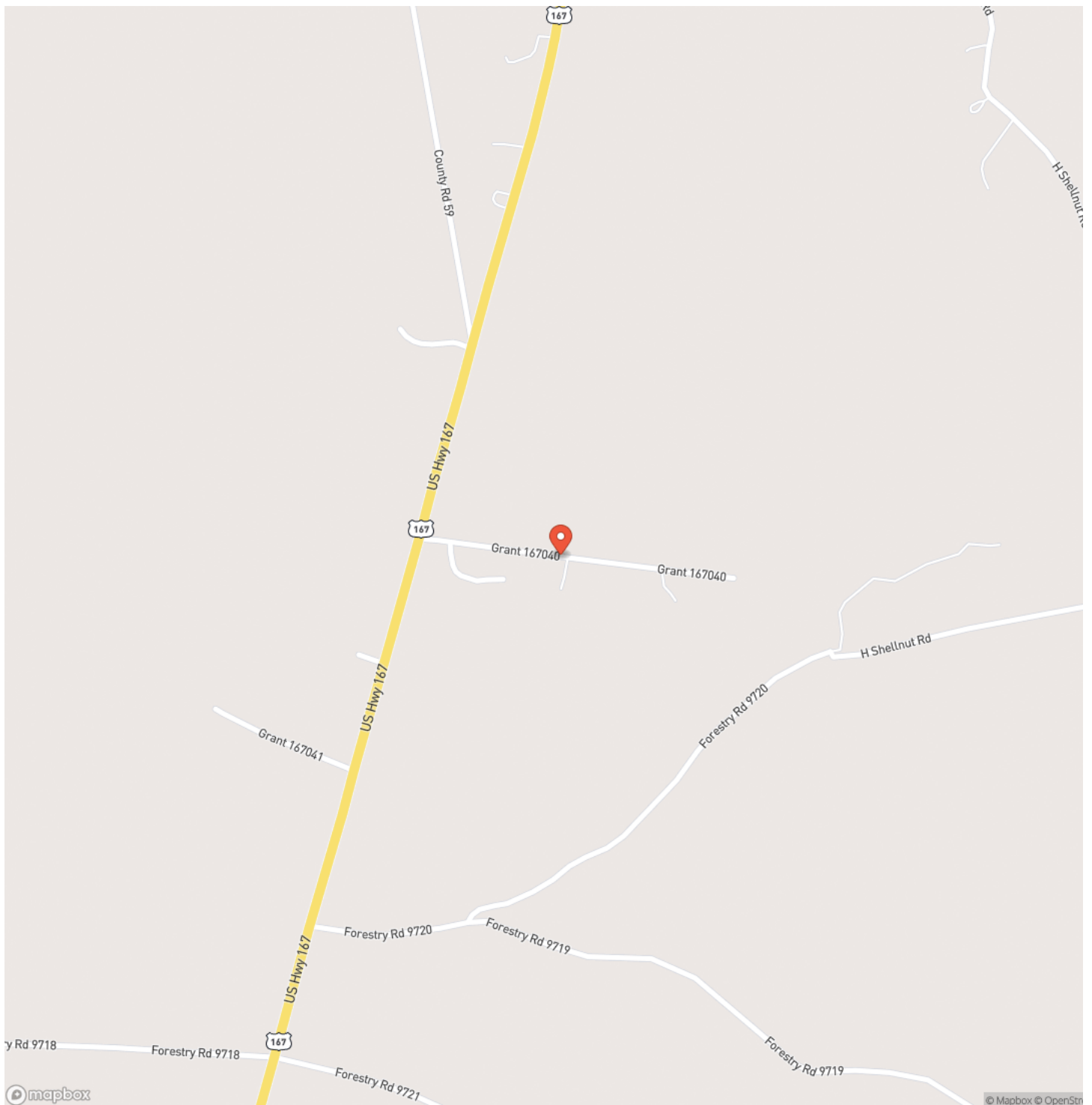

160+/- acres with ponds and 4-bedroom 2-bathroom home
Sheridan, AR / Grant County

Locator Map

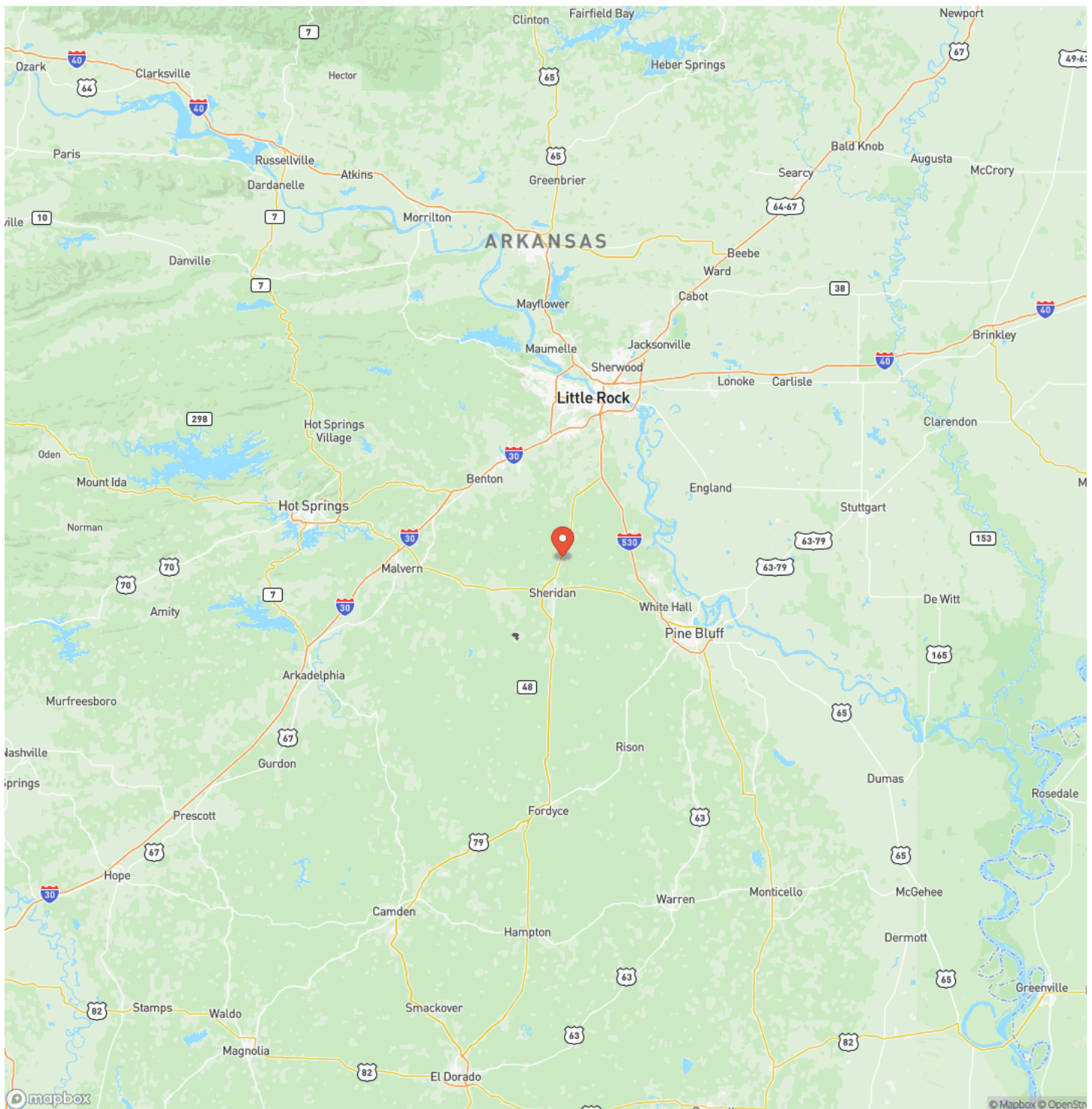

160+/- acres with ponds and 4-bedroom 2-bathroom home
Sheridan, AR / Grant County

Satellite Map

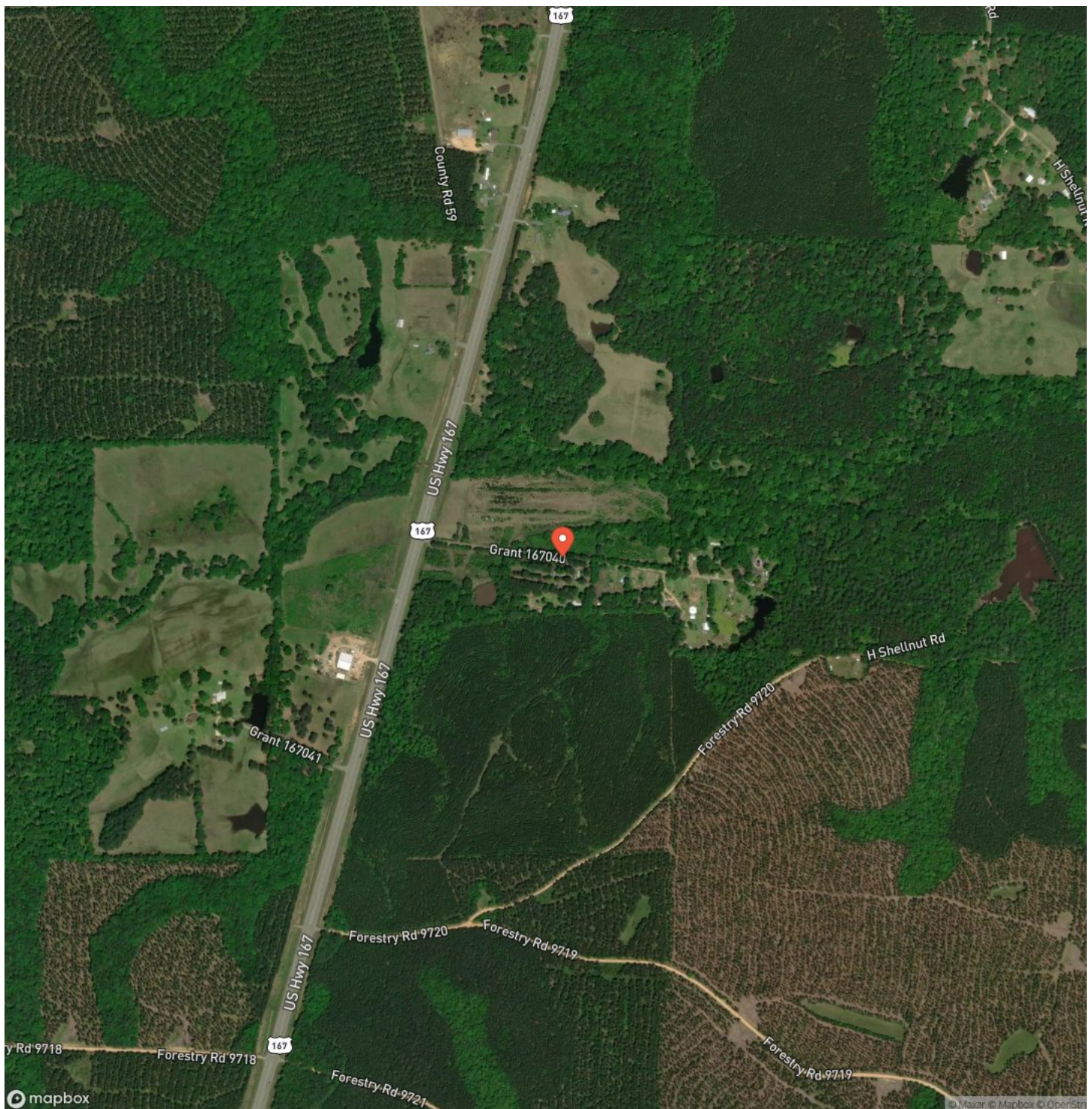

MORE INFO ONLINE:

ArkansasLandForSale.com



**160+/- acres with ponds and 4-bedroom 2-bathroom home
Sheridan, AR / Grant County**

LISTING REPRESENTATIVE

For more information contact:



Representative

Dustin Reid

Mobile

(870) 917-4054

Office

(501) 604-4565

Email

dustin@arkansas.land

Address

2024 North Main Street

City / State / Zip

North Little Rock, AR 72114

NOTES



MORE INFO ONLINE:

ArkansasLandForSale.com

[illegible]

MORE INFO ONLINE:
ArkansasLandForSale.com

DISCLAIMERS

Information in this brochure is provided solely for information purposes and does not constitute an offer to sell or advertise real estate outside the states in which broker or agent licensed. The information presented has been obtained from sources deemed to be reliable, but is not guaranteed or warranted by the agent, broker, or the sellers of these properties. This offering is subject to errors, omissions, prior sale, price change, correction or withdrawal from the market without notice. All references to age, square footage, income, expenses, acreage, carrying capacity, and land classification, etc. are approximate. Prospective buyers are chargeable with and expected to conduct their own independent investigation of the information and the property and to rely only on those results. Sellers reserve the right to accept or reject any and all offers without liability to any buyer or cooperating broker.

Maps are provided for illustration purposes only, the accuracy is not warranted. Parcels on interactive maps are not adjusted to match aerial backgrounds. This information is for reference purposes only and is not a legal document. Data maps contain errors. The seller and seller's agent are making known to all potential buyers that there may be variations between the location of the existing fence lines and the legal description of the deeded property. Seller and seller's agent make no warranties with regard to the location of the fence lines in relationship to the deeded property lines, nor does the Seller make any warranties or representations with regard to the specific acreage contained within the fenced property lines. Seller is selling the property in an "as is" condition, which includes the location of the fences as they exist. Boundaries shown on the accompanying maps are approximate, based on county parcel data. The maps are not to scale. The accuracy of the maps is not guaranteed. Prospective buyers are encouraged to verify fence lines, deeded property lines and acreages using a licensed surveyor at their own expense.



Arkansas Land Company
2024 North Main Street
North Little Rock, AR 72114
(501) 604-4565
ArkansasLandForSale.com

