

Peters Road 10  
12000 Peters Road  
Jacksonville, AR 72076

**\$40,000**  
10.210± Acres  
Pulaski County





**Peters Road 10**  
**Jacksonville, AR / Pulaski County**

---

**SUMMARY**

**Address**

12000 Peters Road

**City, State Zip**

Jacksonville, AR 72076

**County**

Pulaski County

**Type**

Undeveloped Land, Recreational Land

**Latitude / Longitude**

34.905478 / -92.14264

**Taxes (Annually)**

18

**Acreage**

10.210

**Price**

\$40,000

**Property Website**

<https://arkansaslandforsale.com/property/peters-road-10-pulaski-arkansas/52696/>



**MORE INFO ONLINE:**

**[ArkansasLandForSale.com](https://arkansaslandforsale.com)**



**Peters Road 10**  
**Jacksonville, AR / Pulaski County**

---

**PROPERTY DESCRIPTION**

10 acres more or less near Jacksonville, AR. Close to Air Base and local conveniences, yet still secluded. Part of the property lies in flood plain with an intermittant creek. Direct paved road frontage to property and easily accesible from Jacksonville and surrounding communities. This is a property that offers an excellent opportunity for a large lot or a weekend getaway cabin or tiny home that's still close to the Little Rock Metro area and all its amenities. Utilities available at paved county road. Priced to sell, don't miss this unique opportunity.









## Locator Map

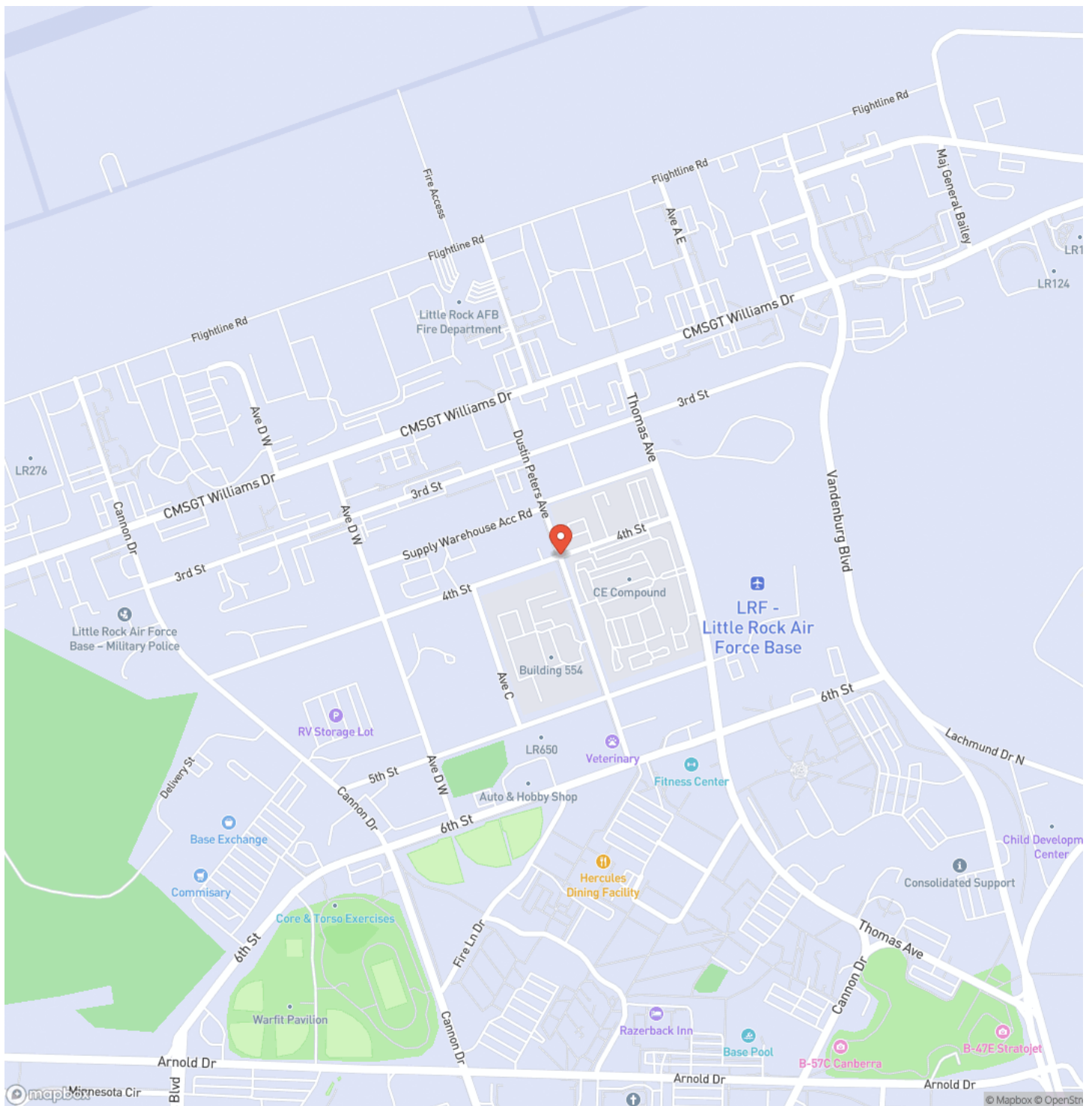

## Locator Map

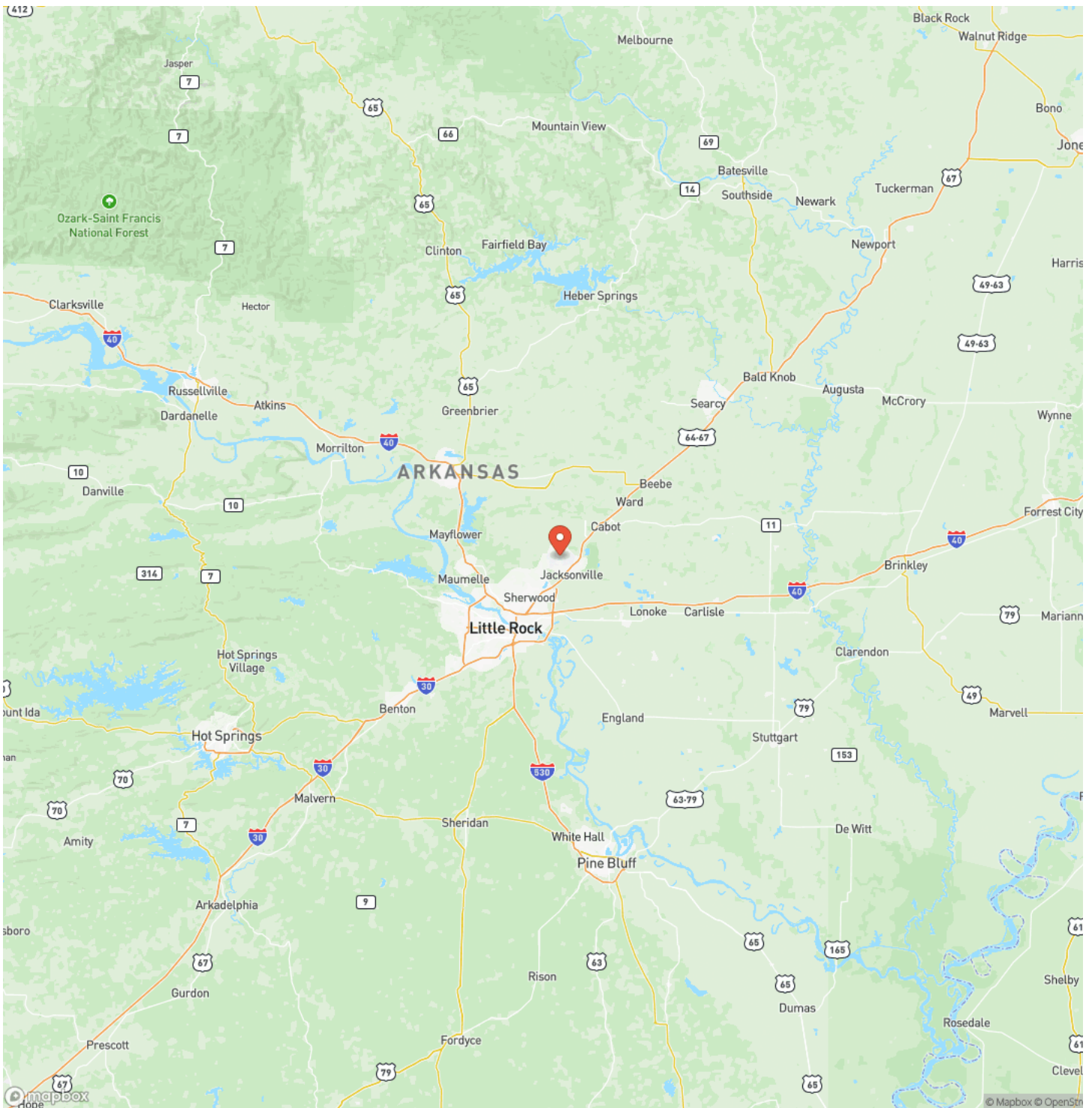



## Satellite Map

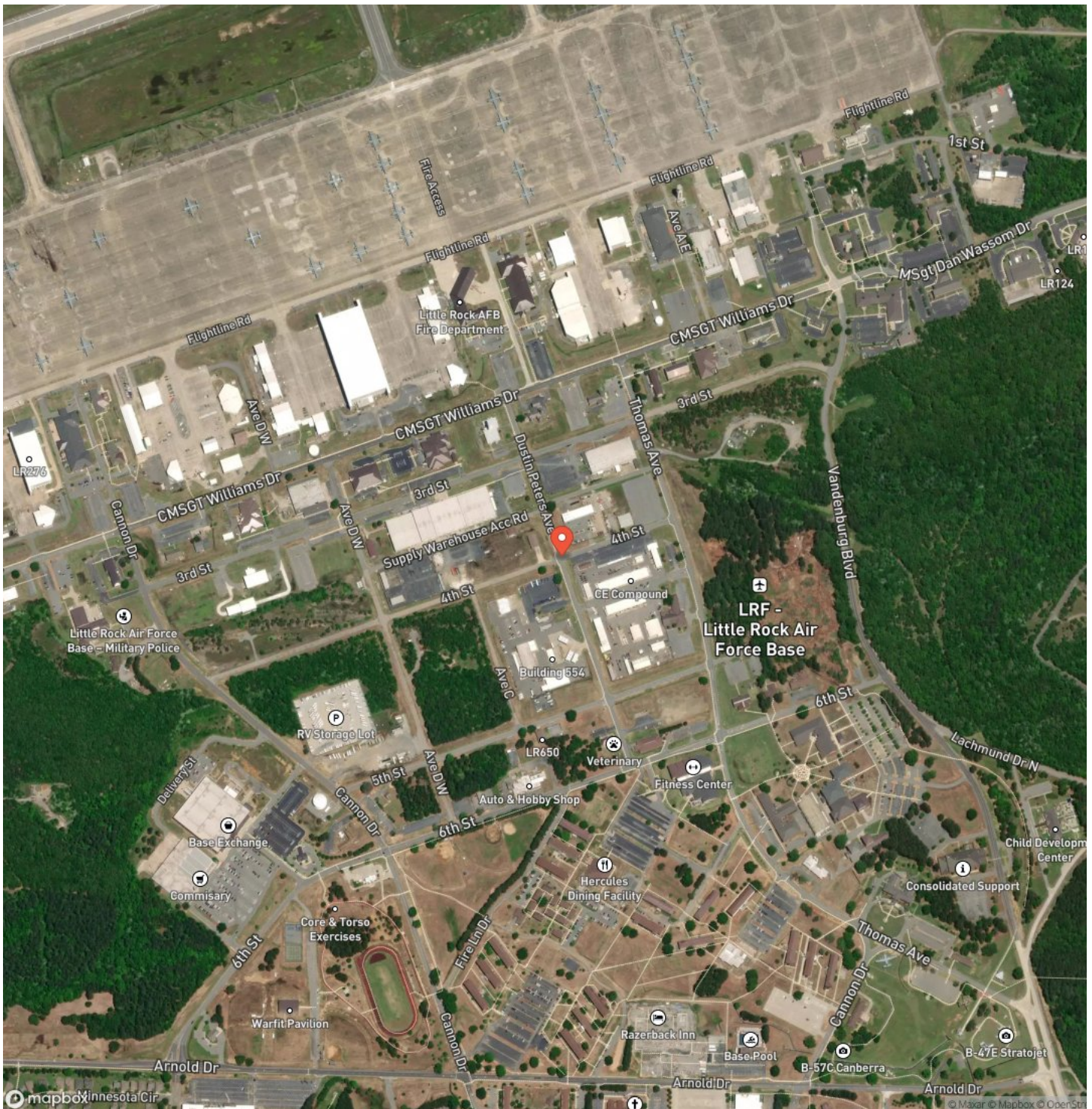

**Peters Road 10**  
**Jacksonville, AR / Pulaski County**

## LISTING REPRESENTATIVE

**For more information contact:**



## Representative

Mike Reynolds

## Mobile

(870) 723-3965

## Office

(501) 604-4565

## Email

mike@arkansas.land

**Address**

## City / State / Zip

Monticello, AR 71656

## NOTES



**MORE INFO ONLINE:**

**ArkansasLandForSale.com**



## This image shows a single sheet of white paper with horizontal ruling lines. The lines are evenly spaced and run across the width of the page. There are no margins, text, or other markings on the paper.



**MORE INFO ONLINE:**

**ArkansasLandForSale.com**

## **DISCLAIMERS**

Information in this brochure is provided solely for information purposes and does not constitute an offer to sell or advertise real estate outside the states in which broker or agent licensed. The information presented has been obtained from sources deemed to be reliable, but is not guaranteed or warranted by the agent, broker, or the sellers of these properties. This offering is subject to errors, omissions, prior sale, price change, correction or withdrawal from the market without notice. All references to age, square footage, income, expenses, acreage, carrying capacity, and land classification, etc. are approximate. Prospective buyers are chargeable with and expected to conduct their own independent investigation of the information and the property and to rely only on those results. Sellers reserve the right to accept or reject any and all offers without liability to any buyer or cooperating broker.

Maps are provided for illustration purposes only, the accuracy is not warranted. Parcels on interactive maps are not adjusted to match aerial backgrounds. This information is for reference purposes only and is not a legal document. Data maps contain errors. The seller and seller's agent are making known to all potential buyers that there may be variations between the location of the existing fence lines and the legal description of the deeded property. Seller and seller's agent make no warranties with regard to the location of the fence lines in relationship to the deeded property lines, nor does the Seller make any warranties or representations with regard to the specific acreage contained within the fenced property lines. Seller is selling the property in an "as is" condition, which includes the location of the fences as they exist. Boundaries shown on the accompanying maps are approximate, based on county parcel data. The maps are not to scale. The accuracy of the maps is not guaranteed. Prospective buyers are encouraged to verify fence lines, deeded property lines and acreages using a licensed surveyor at their own expense.





---

**Arkansas Land Company**  
2024 North Main Street  
North Little Rock, AR 72114  
(501) 604-4565  
[ArkansasLandForSale.com](http://ArkansasLandForSale.com)

---

